DAILY, 5c

COLONIST TELEPHONES
All Departments ..... E 4111
AFTER 11:30 P.M. AND BEFORE 8:00 A.M. AND SUNDAYS
News Desk ..... E 4509
Reporters ..... E 8309
Sports ..... E 7009
Social, Island News ..... E 0263
Circulation Mailing Room ..... E 0725

The Daily Colonist.

THE OLDEST DAILY ON THE PACIFIC COAST—ESTABLISHED 1858

SUNDAY, 10c

WEATHER FORECAST

Victoria and Vicinity—Clear in morning, becoming cloudy in afternoon. Winds southwest 20 m.p.h. Little change in temperature.
High Today—70.
Sunshine Yesterday—14 hours 18 minutes.
Rain Yesterday—Trace.

NO. 198—NINETY-FIRST YEAR | VICTORIA, BRITISH COLUMBIA, WEDNESDAY, AUGUST 3, 1949 | TWENTY PAGES

Canada's Voice Joins Protest Sent Balkans

Newest in Series of Notes Claims Human Rights Ignored

OTTAWA, Aug. 2 (CP).—Canada has joined with other Commonwealth countries and the United States in a further protest against the Governments of Hungary and Romania regarding alleged breaches of peace treaties, the External Affairs Department announced tonight.

The Dominion, along with Australia and New Zealand, is associated with United Kingdom notes delivered yesterday to the governments of the two countries.

This is the third of a series of notes—the last were delivered June 1—in which the democracies involved allege that the two countries have broken clauses in their peace treaties which provided for the protection of fundamental human rights.

The action was touched off by religious and political persecution in the Balkan countries, including the imprisonment of Cardinal Mindszenty of Hungary.

SIMILAR PROTESTS

Under peace treaties signed with the Balkan countries, they pledged themselves to protect human rights such as freedom of religion and politics.

The United States and United Kingdom have made similar protests to Bulgaria but since Canada is not a signatory to the peace treaty with that country, she is not associated with the action against Bulgaria.

Under provisions of the treaties, any dispute about the execution of the treaty which is not resolved within a period of two months by the heads of missions of the U.K., U.S. and Russia, is referred to a commission composed of one representative of each party and a third member, to be selected by mutual agreement from the nationals of a third country.

This two-month period now has expired.

PARALLEL ACTION

"Since the Soviet Government," the statement here read, "in spite of the provisions of the treaty, have not authorized their representatives in Budapest and Bucharest to join their British and United States colleagues in considering the disputes, the United Kingdom Government requests that the disputes be referred to commissions . . .

"(The U.K. Government) invites the Hungarian and Romanian Governments to join with the United Kingdom Government in appointing the necessary commissions."

The statement said the U.S. is taking parallel action with respect to all three Balkan Governments.

Fish Packer Shown Hard Aground

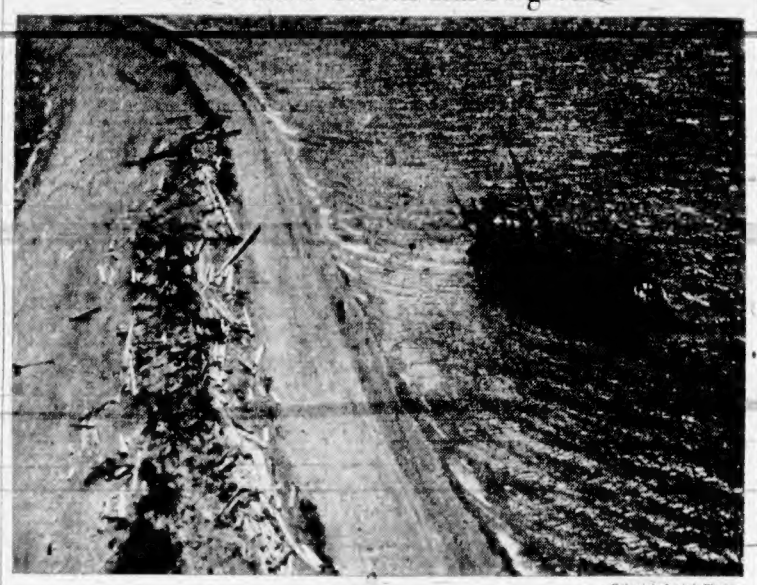

—Colonist Aerial Photo.

Eighty-five-foot fish packer Ribac, owned by Vancouver fishing firm of Nelson Bros. Ltd., is seen in this photo grounded on lengthy Sidney Spit, just off Sidney, where she spent 24 hours up to midnight last night before being removed from the sandy ledge. Believed to have been heading for the West Coast, the packer went aground about midnight Monday, and shortly after midnight last night was refloated with the assistance of the 85-foot tug Island Despatcher, of Island Tug & Barge Ltd. An R.C.A.F. crash boat was at the scene late yesterday morning, but returned to its base at Patricia Bay after learning crew members were in no danger. The vessel was not holed or seriously damaged. The Ribac grounded at about the centre of the spit, on the west shore.

Begin New Housing At Macaulay Point

By-Law Passed by City Council For Another 100 Victoria Homes

Work is now under way on 75 housing units at Macaulay Point for the Department of National Defence. They will cost approximately $500,000.

The contract, let by the Central Housing and Mortgage Corporation, will be another step in alleviating the housing shortage here.

City Council also gave final reading yesterday to a by-law entering into a contract with C.M.H.C. for an additional 100 houses in Victoria.

Contractors on the Macaulay project are Victoria Housing Ltd., who have built a large number of the C.H.M.C. houses in Victoria. Ald. Edward Williams is general manager, with three prominent city contractors as directors. They are Walter Luney, George Wheaton and Victor Leigh.

First of the houses may be completed within three months, Ald. Williams said last night. It is hoped to have the entire contract completed within eight months if the weather is favorable, Ald. Williams said.

Saanich Council last night bore the brunt of a castigating letter from Mrs. William Ken, 120 Gorge Road, who wrote she was "surprised, amazed and disgusted" with the council's stand on the proposed construction of 152 houses by Central Mortgage and Housing Corporation on the old Lansdowne airfield.

". . . If Sanich boys hadn't fought and died on the battlefield there would be no property to build on," wrote irate Mrs. Ken.

She contended there should have been homes built while the boys were away "fighting for $1.50 a day." Mrs. Ken stated it is a disgrace to Saanich that veterans have to live under such conditions.

"I wish I was on the council. I would fight tooth and nail for those boys," concluded Mrs. Ken.

Reeve E. C. Warren said he still firmly believes housing is a Federal Government responsibility because when municipalities entered the housing field only one portion of the people bore the burden—the home-owner.

"That's my stand. I don't care if they elect me or throw me out. I will stick by that belief," concluded the reeve.

Shelling Charged To Sloop

SAN FRANCISCO, Aug. 2 (AP).—The Chinese Communists in a propaganda broadcast tonight accused the Royal Navy sloop Amethyst of shelling a river steamer and drowning several hundred Chinese in Saturday's dramatic escape down the Yangtze.

(In London, the Admiralty immediately commented tersely: "Categorically denied.")

The Royal Navy in Hongkong said Sunday a Communist warship was hit by Red Shore batteries, which were firing to try to stop the 1,400-ton sloop.

The broadcast, from Nanking, was the first Communist reaction to the Amethyst's escape.

The sloop had been a virtual hostage in the Yangtze since April under Communist guns. She had been shelled and run aground by Communist artillery on a voyage from Shanghai to Nanking.

Romanians Ask Recall Of Briton

BUCHAREST, Romania, Aug. 2 (AP).—Romania today asked Britain to recall Roderick Sarrel, British Charge D'Affaires at Bucharest, "for activity contrary to the laws of the Romanian popular republic and diplomatic custom."

The Romanian News Agency said the recall request followed the arrest July 27 of a "gang of black marketeers and smugglers" who had been trailed for some time.

The news agency said the accused admitted they had wanted to leave Romania illegally for Vienna and that they were being helped by Sarrel.

The agency said that among those arrested are several employees of the British Information Office who admitted depositing jewels, paintings and rugs at the British legation in Bucharest.

A British Foreign Office spokesman last week described Sarrel's arrest by Romanian police as "inexcusable."

Foreign Office sources said the affair appeared to be "an obvious plant designed to discredit Sarrel and the British Government.

Sarrel's original report on his arrest said Romanian officials confronted him with an alleged confession of a minor employee of the British legation, asserting the legation was being used to help several anti-government nationals to escape Romania.

It made no mention of "smugglers" such as the Romanian news agency described in its report from Bucharest.

Sarrel is 36, and has served in Iran, at Addis Ababa, Ethiopia, and since 1946 at the Bucharest legation.

U.S. Group to Name New Landed Spies

WASHINGTON, Aug. 2 (INS).—House undercover investigators stated today that they have ferreted out and will disclose within a few days the names of "prominent" Communist agents smuggled into the United States on a Red underground railway.

Sources close to the House Judiciary Committee, paralleling a Senate probe of subversive aliens, said "specific cases" of Red infiltration will be cited in the group's endorsement of a bill to put teeth in the deportation laws.

A Senate judiciary subcommittee informant disclosed at the same time that the Upper Chamber group has linked the secret Communist transportation system with "at least one United Nations delegate" from a Russian-dominated country.

"NAMES, DATES"

The House committee report was said to be "very educational." It was explained that it not only will "dovetail" with the Senate dossier on the underground railway, but will also specify "names and dates."

The source, who declined to be identified, indicated that the group's report will concern itself with Red agents who entered the country posing as refugees or who were dropped from ships at isolated places on the North American coast.

Disclosures by Senate investigators, headed by Sen. McCarran (Dem., Nev.), also included charges that the Red agents were entering the country as refugees and diplomats.

The group also claimed that Russia is herding "thousands" of spies and propagandists into the United States partly through United Nations channels.

International News Service was told that the Senate probers charge the satellite United Nations delegate is engaged in building up a subversive organization in the United States.

THROUGH CANADA

The informant said investigators are "in the field" garnering final facts on the "underground system" which spews agents into this country through Canada and Mexico and both coasts.

Chairman McCarran said he hopes to begin the hearings next week.

Sales Pact On Uranium Nears End

BRUSSELS, Aug. 2 (Reuters).—The secret United States agreement with the Belgian Congo Mining Company which supplied uranium for the Hiroshima and Nagasaki atom bombs will expire shortly, an official of the company said here today.

British investors hold some of the shares of the company, the Union Miniere, which since 1945 has reserved its entire output of Belgian Congo uranium ore for the United States.

A company official declined to confirm or deny reports that Britain has asked for one-quarter of the output.

(These reports were denied in London by a spokesman who refused to comment on whether Britain had broached the subject with the United States.)

"This is a matter to be discussed between governments," the company official said. "We know nothing about it."

MAIN SOURCE

The Belgian Congo has the world's largest source of known uranium supplies, and the Shinkolobwe Mines produce some 12,000 tons of ore a year.

The company official denied that shipments to the United States have been cut sharply pending negotiations for a new agreement.

He would not give the exact date when the present agreement expires, and added: "Sales to the United States have been made at a ridiculously low price. The deal with the Americans was made before we realized the true value of the material."

Airliner Crashes In Brazil

RIO DE JANEIRO, Aug. 2 (INS).—Thirty-five persons were reported killed tonight in the crash landing of a Brazilian airliner.

(A later Associated Press dispatch said another plane which flew over the scene reported there apparently hed been no heavy damage and no casualties.)

A spokesman for the Varig Airlines said the American-made plane apparently burst into flames near Porto Alegre, about 800 miles south of Rio de Janeiro.

The ship took off from Rio this morning with eight passengers and five crew members aboard. It made one stop, at Sao Paulo, where an additional 22 passengers were picked up.

Airline officials said the plane apparently ran into trouble as it apprpached Porto Alegre for a landing, since it flew over the field once and then crash-landed about 30 miles from the city.

Old Oak Bay High School May Be Municipal Hall

Possibility of converting the old Oak Bay High School, 2165 Oak Bay Avenue, into a municipal hall is being investigated by Oak Bay Council, it was learned yesterday.

At present under the jurisdiction of the Greater Victoria School Board, the old building is being used for the teaching of industrial arts, home economics and also houses a pre-primary centre.

Need for a new and larger municipal hall for Oak Bay has been recognized for several years, and officials are continually on the lookout for a suitable site. It is felt that the present site of the municipal hall is valuable business property, and would draw a good price. In recent years the business district has expanded greatly.

The school board, it is expected, will need the old high school for considerable time yet, at least until the proposed Junior High School is built adjacent to the new Oak Bay High School on Cranmore Road.

Under the existing agreement, the board has control of the school as long as it is being used as such. When it ceases to be used, however, the building reverts to the municipality.

Situated almost across the street from the municipal hall, the old high school is ideally situated. Conversion work would be great, however, because the top floor of the building has been condemned.

Council has not yet discussed the proposal in public, all discussion having been conducted at closed meetings.

Identify Body Of Slain Man Near Toronto

TORONTO, Aug. 2 (CP).—A bullet-ripped body found today on Toronto's northern outskirts was identified tonight by police as that of Robert Smith McKay, 26, Toronto R.C.A.F. veteran.

Investigators said they are satisfied there was no connection between today's slaying and the fatal shooting Saturday of Alfred Layng, 25, who tried to halt a robber escaping from an east-central groceteria.

Leon Michael owner of the Toronto House where McKay and his wife were tenants, said tonight he last saw the couple Friday when they set out in a 1942-model sedan for the farm of McKay's uncle near Barrie, Ont. The man, known to Michael as Red McKay, took along a small calibre rifle.

Workmen found the body in a gulley in suburban North York Township.

Discovery of the body brought to four the number of slayings in the Toronto area within the last week.

Eight Missing In Motorboat

LONDON, Aug. 2 (INS).—The Ankra radio reported tonight that a motorboat containing eight persons, including an unidentified official of the United States Embassy in Turkey and five children, is missing in the Sea of Marmara.

Hunt for Slayer Spreads Over Southeast Ontario

TORONTO, Aug. 2 (CP). — Police tonight questioned—and later released—two suspects at the search for the killer of Alfred Layng, 25, spread out through southern and eastern Ontario.

One suspect was brought here from Niagara Falls, Ont., but police said they were satisfied he had nothing to do with the shooting of Layng during a groceteria holdup here Saturday.

The other suspect was taken off a train at Gananoque, Ont., east of Kingston. Investigators said they released him because he had what they termed "an air-tight alibi."

Clothing discarded by Layng's slayer as he fled was put on a wax dummy today and placed in a display window on East-Central Parliament Street, near the scene of Saturday's shooting.

Crowds thronged the street for hours to view the clothing and police expressed hope an acquaintance of the slayer might recognize it and come forward with information which would help in the search.

Now on display in the window of a cleaning establishment, the clothing is the main clue to the identity of the gunman, who killed Layng and wounded Leonard Leftly, 19-year-old store clerk, in his dash for freedom. He dropped his $1,000 loot in a scuffle with Leftly and later tossed aside his pin-striped coat, a fedora hat, gloves, and a maroon necktie with silver-and-gold swordfish design.

A detective was posted in the store to answer all queries and obtain any information from people who see the exhibit.

Meet to Form United States Of Indonesia

BATAVIA, Java, Aug. 2 (AP).—Representatives of the Indonesian Republic and 15 Netherland-backed states of the East Indies agreed today to form a United States of Indonesia which will accept sovereignty under The Netherlands Crown.

The agreement still needs Netherlands approval. It will be summitted at a forthcoming round-table conference on Indonesia's future scheduled to be held at The Hague.

The agreement calls for a European-type provisional government to be formed as soon as possible, covering all 72,000,000 inhabitants of the islands The Netherlands once ruled as colonies.

It marks, presumably, one of the final steps toward ending the revolt against Netherlands rule that has resulted in sporadic fighting since Indonesia's liberation from the Japanese in 1945.

The United Nations Commission for Indonesia has announced that a formal cease-fire between The Netherlands and the Republicans will be proclaimed tomorrow and go into effect a few days later.

The new country will be called "Republik Indonesia Serikat" (Republic of the United States of Indonesia). Its flag will be the republic's red and white.

The provisional government will rule under a temporary constitution until a constituent assembly is elected.

Reds Deeper In "Rice Bowl"

CANTON, Aug. 2 (AP). — Four Chinese Communist columns today plunged deeper into the rice-growing region of South-Central China. One column reached a town only 235 miles from this refuge Nationalist capital.

The operations threatened to isolate the "rice bowl" bastion of Changsha, 363 miles north of Canton.

BULLETINS

In Hongkong

HONGKONG, Aug. 3 (Wednesday) (Reuters).—The battered British sloop Amethyst arrived here at 10:30 a.m. Hongkong time today.

Blasts Free Gas

SEATTLE, Wash., Aug. 2 (INS).—The Seattle Gas Company plant at the northern end of Lake Union was damaged today by a series of explosions that released 200,000 cubic feet of cooking gas. There was no fire, but chunks of steel crashed down on other structures at the plant. No injuries were reported.

Special Courtesy Parking Tickets for City's Tourists

—Colonist Photo.

As in previous Summers, city policemen are issuing specially designed courteous parking tickets to tourists who are unfamiliar with city's parking regulations. Constable Albert Harwood is pictured above placing one of tickets on Washington tourist's car. Very unlike tickets issued native population, courtesy tickets "beg to inform" tourist he has infringed on parking regulations. "We will overlook it, but hope you will study our traffic regulations to assist us in prevention of accidents and proper handling of traffic," is printed on ticket. Ticket also expresses hope that tourist will have enjoyable holiday. Policemen issue many such tickets daily. Said one Washington tourist yesterday: "Say, this is really all right. We get treated better here than in some of our own cities."

Alderman Resigns Post On Council Committee

Alderman Edward Williams notified City Council yesterday that he would be unable to continue as a member of the public works committee.

In a letter to the mayor, in which he tendered his resignation, he stated he was resigning because of the pressure of private business which was increasing as the year progressed.

Mayor George's announcement that he had accepted Alderman Williams' resignation brought a chorus of questions from aldermen.

The mayor was asked what Alderman Williams' status would now be as a member of the arena committee.

The arena committee is generally regarded as a sort of sub-committee of the public works committee since the membership is the same in both cases. Earlier this year council appointed Alderman Williams chairman of the arena committee.

"Does this mean that Alderman Williams will no longer act as chairman of the arena committee?" asked Alderman Waldo Skillings.

Mayor George replied that he would have to give further consideration to the question before voicing a definite opinion. He reminded council that special powers may have been given Alderman Williams when he was appointed chairman of the arena committee.

"I think, just at the moment, that he will continue as chairman of the arena committee," he said.

Alderman Charles Banfield objected that the membership of the public works and arena committees was the same and could not be regarded as separate unless the arena committee was definitely made a committee in its own right.

Alderman John Baxter declared that a separate arena committee did not exist.

"It's entirely up to you, Mr. Mayor," he advised. "You appoint the members of all the committees. If a man resigns from a committee that's that."

Mayor George agreed with him.

At the same time, Alderman Baxter continued, the mayor could name a special arena committee.

Alderman Williams was absent from the Council Chamber when the discussion over his resignation took place.

Members of the public works committee now will include Aldermen Dr. J. D. Hunter, chairman, Aldermen Banfield and Skillings and Mayor George.

It is expected that Mayor George will make a statement at a later date on the constitution of the arena committee.

City Government Survey Due to Begin August 22

The survey of the City Hall administrative organization is scheduled to begin on August 22, City Council was notified yesterday by J. C. Hewson, senior consulting psychologist for Stevenson & Kellogg Ltd., Vancouver business engineers.

In a letter to council, Mr. Hewson stated his company would contact the council a week before the scheduled date for confirmation and in order to make any preliminary arrangements necessary before the survey is put under way.

TO TAKE ONE MONTH

The company has estimated it will take one of its men one month to complete the survey. Fee for the work is $2,000 per man per month.

According to N. O. Paquette, chief engineer of the company, the survey will consist of:

1. Preparation of descriptions for the principal administrative positions of the city.

2. Preparation of an organized chart and an outline of the duties of the various positions in the proposed organization plan.

3. Examination of various members, using psychological methods to determine the qualifications of these individuals, and recommendation to the council of those qualified to fill the positions in the proposed organization plan.

Highs and Lows Of the Weather

	Min.	Max.	Precipitation
St. John's	48	64	.01
Halifax	61	71	--
Montreal	56	66	--
Toronto	60	80	.30
Port Arthur	50	66	--
Winnipeg	52	73	--
Regina	48	69	--
Saskatoon	54	66	--
Swift Current	50	72	--
Medicine Hat	54	66	--
Lethbridge	47	61	--
Calgary	50	61	--
Edmonton	50	61	--
Kamloops	57	66	--
Penticton	62	83	--
Vancouver	50	74	--
VICTORIA	52	66	--
Prince George	50	66	--
Seattle	52	75	--
Chicago	72	80	.14
San Francisco	50	63	--

TODAY'S FEATURES

Comics	Page 18
Culbertson on Bridge	Page 7
Editorial	Page 4
Finance	Page 8
Local News	Pages 3, 19
Marine News	Page 3
Radio Programs	Page 11
Serial Story	Page 18
Social	Page 6
Sport	Pages 9, 10
Theatres	Page 7
Vancouver Island News	Page 20

All Steps Taken to Prevent Cruelty To Horses on Shipments, Says Ottawa

OTTAWA, Aug. 2 (CP).—Government officials said today that all possible steps are being taken to prevent cruelty to horses shipped from Canada to Belgium for food.

The Trade Department, the Agriculture Department and the Transport Department all co-operate in ensuring that shipments are properly handled.

They were commenting on a dispatch from Victoria last night which stated that the Victoria Branch of the Society for the Prevention of Cruelty to Animals planned another protest against alleged cruelty to horses shipped to Belgium for food.

SHIPMENTS CONTINUING

The branch said it had been notified by Ottawa some time ago that the practice of shipping live horses had been discontinued. However, information from Antwerp indicated that the shipments were continuing.

A Trade Department official said the S.P.C.A. in Victoria had been informed that the shipment of live horses to Belgium was a "legitimate business" but all possible steps were being taken to see that there was no cruelty to the animals either in Canada, en route, or on arrival in Belgium. There were no plans to stop the shipment of live horses.

OFFICIALS INFORMED

The Trade Commissioner in Belgium and the Belgian Government had been informed by the Trade Department of the alleged cruelty to the animals and had been asked to see that the animals were properly treated on arrival. The Belgian Government had replied that it was pleased to obtain the information and would act on it.

An Agriculture Department official said that the department inspects the horses for contagious diseases before each shipment. Inspectors also check the ships to make sure they are not infected. A veterinarian from the department staff made a trip with one of the shipments of live horses and reported that they had been treated as humanely as possible.

CRUELTY ON ARRIVAL

He said reports reaching the department mainly complained of cruelty to the animals on their arrival at the destination. A similar statement was made by the Trade Department official, who said that at one time Britain barred shipments of horses to Belgium because of cruelty they suffered at the hands of dockworkers on arrival.

C.B.C. Rejects Bid to Boost Commercials

OTTAWA, Aug. 2 (CP).—The C.B.C. Board of Governors has rejected a request of the Canadian Association of Broadcasters for an increase in the time in which spot advertising announcements may be made during radio broadcasts, it was announced today.

The announcement contained decisions and recommendations made by the Board as a result of representations heard in Montreal last week.

The Board said it believes that the "prohibition of spot-announcements in the evening hours should be continued as providing some check in the interests of listeners against saturation of good listening time with commercial announcements."

Reds Claim U.S.-Papal Plot Foiled

PRAGUE, Aug. 2 (AP).—The Communist press claimed today a joint Vatican-American plot to provoke civil war in Czecho-Slovakia over the Church-State controversy had been foiled.

The charge was made by the Communist Party organ, Rude Pravo, which claimed an "Organization X," allegedly under a United States High Command, was working to "organize espionage, sabotage and diversion in countries that have abandoned the Capitalist system."

Czecho-Slovakia has been under Communist domination since the Prague coup d'etat of February, 1948, in which the Reds, with the aid of "action committees," took over the administration.

NAMES "LEADERS"

In a long article entitled "The Vatican Fifth Column," Rude Pravo's foreign commentator, Andre Simone, named Allen Dulles, brother of Senator John Foster Dulles, as chief of "Organization X."

Simone also listed Francis Cardinal Spellman of New York, whom he described as "The Pope's Hjalmar Schacht," as one of the organization's members.

(In New York, Dulles said he knew nothing about the report. He said he is chairman of the executive committee of the National Committee for Free Europe, whose purpose is to further the cause of liberty and peace and to support in America political leaders who have been driven from their homes by Communism.)

Canada, U.K. Conclude New Air Pact

LONDON, Aug. 2 (CP).—Canada and the United Kingdom today concluded a new bilateral air agreement, giving both countries added rights to operate commercial aircraft in each other's territory.

Announcement of the new agreement was made by Canada's Transport Minister, Lionel Chevrier, who initialled the pact on behalf of the Dominion.

TO REPLACE NOTES

Mr. Chevrier said in a statement that the new act will replace various Anglo-Canadian notes and agreements on the operation of commercial air traffic signed in 1945, 1947 and 1948.

A new and important phase of the agreement is that for the first time the principle of "fifth freedom" or intermediate traffic rights will be recognized.

Previously, Anglo-Canadian air lines were limited to "fourth freedom" traffic, that is moving passengers between the two countries without the right to stop and pick up extra passengers in intermediate countries.

The new agreement makes specific provision for the carriage of this intermediate traffic by commercial air lines in both countries.

Truman Arms Plan Meets Opposition

WASHINGTON, Aug. 2 (AP).—A movement to deny President Truman the power to arm any country he thinks necessary developed today in the Senate's powerful combined committee on foreign relations and armed services.

Members said that Senator Arthur Vandenburg (Rep., Mich.) led the drive to strip such powers from the President's $1,450,000,000 program to arm "free nations" abroad.

Battle Prisoners

MORELIA, Mex., Aug. 2 (AP).—Police tonight are battling 72 escaped prisoners from the city jail.

Six prisoners were killed in the fighting and eight captured by 12:15 p.m. C.D.T., police headquarters said. One policeman was reported dead and two wounded.

The escaped prisoners, armed with rifles, sidearms and other weapons from the jail, were surrounded on a small hill outside the city.

$92,000 Lost To Armed Men

AIX-EN-PROVINCE, France, Aug. 2 (Reuters).—Two bank messengers were robbed by two armed men of a bag containing 35,000,000 francs (about $92,000) which they were taking to the Bank of France here today.

Their car was stopped by a car drawn across the street near the bank. Armed with revolvers, the bandits forced the bank driver to go on to a quiet suburb, their own car following. They then took the cash and drove off towards Marseille.

Predicts Aid To Yugoslavia

BELGRADE, Aug. 2 (AP).—Premier-Marshal Tito predicted today that both Albania and Bulgaria will repudiate the Cominform and join Yugoslavia in a crusade for developing Communist at home.

Albania and Bulgaria are members of the Cominform, the association of Eastern Communist states from which Yugoslavia was expelled for allegedly failing to hew to the true Marxist-Lenin line.

Tito spoke at Skoplje in Yigoslav Macedonia before an audience estimated by Yugoslav officials at 360,000.

Tito declared the Bulgarian people ultimately will ignore the "slanders" against Yugoslavia and extend their fraternal hand to us." He said Yugoslavia will help the Bulgarians remove any individuals who have set up obstacles "to the creation and preservation of brotherly relations."

Three Injured in Sydney As Dockers, Police Clash

SYDNEY, Australia, Aug. 2 (CP).—Two hundred police today clashed with 1,000 rioting wharf laborers in downtown Sydney. Three policemen were injured and 12 men were arrested.

The fighting took place when police tried to disperse a crowd. Onlookers who had cheered the police were attacked by some of the longshoremen.

The men had marched on the Courthouse to protest an application by ship owners to the Arbitration Court for suspension of payment of dock workers' "appearance money" while the general coal strike continues. Dock workers are paid 14 shillings ($2.25) a day when they appear for work at hiring halls and none is available.

Earlier, 4,000 dockers had walked off 42 ships in Sydney harbor to protest the application.

Meanwhile, the Government moved to end the coal strike, now in its sixth week, by having troops start work in open-cut coal mines. Government officials said military personnel will mine enough coal to maintain the country's rationed supply of household gas and electricity and to keep the nationalized railways running.

SEEK PULP TRADE

WASHINGTON, Aug. 2 (AP).—The Economic Co-operation Administration promised today to try to help American pulp and paper producers obtain some of the business of the British Government now going to Canada.

Paul Hoffman, administrator, said he would present to Britain a request that Canada's contract for supplying the United Kingdom with pulp be modified.

West Refutes Soviet Claim Of Italian Pact Violation

WASHINGTON, Aug. 2 (INS).—The "United States, Britain and France today dismissed as "utterly without foundation" Russia's claim that Italy violated its peace treaty by joining the North Atlantic Security Pact.

Washington, London and Paris sent similar notes to the Kremlin in response to a Russian protest of July 19 which claimed the Western Powers were planning to re-arm Italy beyond treaty limits.

Secretary of State Acheson, for the United States, declared that "any contribution which Italy makes to the collective capacity for defence of the North Atlantic area must be within the military provisions of the Italian peace treaty."

Acheson continued:

"No changes in the military requirements of that treaty are now being sought by Italy as far as the United States Government is aware, nor is Italy prevented from participating in the North Atlantic Treaty by the terms of the peace treaty as they stand."

Protest Over Air Pact New Crisis for Truman

WASHINGTON, Aug. 2 (CP).—The formal objection of 49 Senators to the new Canadian-American air agreement has created another minor crisis for the Truman administration.

The 49, in a letter to President Truman, protested in particular the "serious damage" done to Colonial Airlines. They said in a statement accompanying the letter that Colonial stands to lose $1,000,000 a year under terms of this pact, which permits Canada for the first time to fly the route between Montreal and New York.

Forty-nine is a majority of the Senate. There was speculation tonight as to whether Truman could easily ignore this protest. The pact, made by executive agreement, does not have to be approved by Congress.

The White House said tonight that Truman's advisors have taken the protest under consideration.

Meanwhile, the belief persisted that Canada, in obtaining traffic concessions under the agreement, used Newfoundland bases as a "lever."

Red Cross Set For Emergency As River Rises

FAIRBANKS, Alaska, Aug. 2 (AP).—The city's Red Cross facilities were held ready for possible emergency use today as the rapidly-rising Tanana River pointed a new and stranger threat at Nenana.

The small Central Alaska community lies approximately 50 miles west of Fairbanks.

Rivermen reported the raging river was coursing through its banks at its fastest pace in a quarter century. Already it has covered several hundred feet of Alaska railroad track, flooded most of the community's gardens and threatened to rip out several docks.

NEARING PEAK

The town's water gauge was washed away but George Gale, railroad agent, estimated the flooding river was about two feet under the peak reached last year when floods were the worst in Nenana's 33-year history.

Railroad crews stood by between Mile 46 and Mile 48 to guard the track and bridges in anticipation of overflow from Lake George, famous self-emptying lake, which it is feared will break momentarily.

George Moran, 67, Of "Crows" Dies

OAKLAND, Cal., Aug. 2 (INS).—George Moran, 67-year-old "straight man" on the famed radio comedy team "The Two Black Crows," died today in an Oakland hospital.

Moran, for several years a partner in an Oakland restaurant, died of a stroke brought on by an attack of diabetes. He was hospitalized yesterday in an Oakland hospital.

He and his partner, Charles E. Mack, delighted radio audiences in the late '20's. Mack died in an automobile accident in 1934.

U.S. to Hold, Strengthen Armed Forces in Europe

LONDON, Aug. 2 (AP).—Present United States armed forces in Europe will be maintained, ready for any emergency, and will be strengthened by an all-jet fighter air defence in Germany, American military chiefs disclosed today.

The United States joint chiefs-of-staff gave out this news in Grafenwoehr, Germany, shortly before flying here for their second stop on a military fact-finding tour of North Atlantic Treaty countries.

Gen. Omar Bradley, army chief-of-staff, told reporters there was no prospect "that I know of" that United States occupation forces in Germany will be reduced. They constitute the bulk of American land forces in Europe.

TROOPS "PREPARED"

"Occupation troops are prepared for any emergency," Bradley said of the Americans who police the United States zone and guard the demarcation line with Soviet Eastern Germany.

Gen. Hoyt Vandenberg, air force chief-of-staff, disclosed that jets will replace all propeller-type American fighters now in Germany.

(Air force officials in Washington said there are now two fighter groups in Germany, one of F-80 Shooting Star jets and one of F-47 Thunderbolt propeller craft, each of 75 planes with five or more spares. They said jets would replace the Thunderbolts, with the bulk of the transfer taking place after January 1, 1950.)

TO MAINTAIN BASE

Vandenberg said the big United States Air Force base at Burtonwood, England, will remain in full operation after the Berlin airlift is cut back to skeleton size this Fall. Burtonwood was established more than a year ago to service airlift planes during Russia's Berlin blockade.

Bradley, Vandenberg and Admiral Louis Denfeld, United States chief of naval operations, arrived in London tonight to continue their survey of needs for bringing the 12-country Atlantic Pact into military effect.

Responsible big power informants here said the Americans are seeking above all, assurances that the Atlantic Pact allies will accept big-scale unification of strategic planning, command and functioning of their armed forces.

Bomb Blast Jolts Gambler

LOS ANGELES, Aug. 2 (AP).—A bomb jolted Gambler Mickey Cohen today.

The bomb, crudely-fashioned, went off across the street from Cohen's Brentwood home. It blew a hole in a neighbor's drive-way 50 feet from where Cohen was sleeping.

It brought Cohen, gun in hand, to his door. He declined to leave the house while policemen searched.

Building Drop Held Threat To Employment

VANCOUVER, Aug. 2 (CP).—The decline in home construction is causing a threat of unemployment in building, lumber and metal industries, the Vancouver Building Contractors' Association said today.

The Association has presented a resolution to the Provincial Government asking for clarification of recently-discussed housing aid plans.

It asks either a provincially-sponsored second mortgage plan or aid of some sort in the housing field.

Figures released last night by the civic building department showed house construction in the first seven months of 1949 was $4,000,000 below the same period last year.

"Such a decline can only result in increased unemployment," the Association said in a statement. "Such unemployment will react into all affiliated industries . . ."

PANTIE SPECIAL

Fine quality rayon panties—cuff knee and open-leg styles. Tea-rose and white. Small and medium. Values to 1.50. To clear

89c

JUST ARRIVED

STRAPLESS BRAS

In all-lace or satin and lace. Sizes 32, 34, 36.

2.95 and 3.95

B.M. Clarke Limited

711 YATES

VICTORIA'S PLUMBING AND HEATING CENTRE

WE SELL . . . WE INSTALL

WE SERVICE

SKILLED CRAFTSMEN

C. J. McDowell

1000 DOUGLAS

Gents' Onyx INITIAL RINGS

From 16.00

USE OUR CONVENIENT BUDGET PLAN

F. W. Francis Ltd.

Diamond Merchants

1210 DOUGLAS STREET

He Should Have Called

E 6822 or B 3119

For 24-Hour Service on

RADIO AND ELECTRICAL APPLIANCE REPAIRS!

WE ARE AS NEAR AS YOUR TELEPHONE — WE PICK UP AND DELIVER

B.C.R. & AGENCIES — 715 VIEW ST.

THE NEW G.E. APARTMENT-SIZE RANGE

ONLY $139.50

Victoria's Largest Electrical Dealer

MACDONALDS

Downstairs Store — 717 YATES

PERSIAN PROPHECIES

are back again

We have a new stock of these Fortune-Telling Playing Cards. Amuse and amaze yourself and friends with these "Mystic" Cards.

CANASTRA

This new Latin-American Rummy Game is taking the country by storm. We have Canastra score pads, with a summary of rules, for

39c

PRINTERS
STATIONERS
BOOKSELLERS
OFFICE FURNITURE

DIGGONISM: If you can get a man solemn enough, he will believe in anything.

Diggon's! Government Street

SERVICE—QUALITY
LOW PRICES

PUMPKIN—Royal City. Large tins, each	10c
TOMATOES—York Choice. 28 oz.	2 tins 43c
TEA—Malkin's Red Label, lb.	69c
SURF SUDS SENSATION, pkt.	35c
PEAS — Royal City. Fancy. Size 4	2 tins 37c
PUREX TISSUE	3 rolls 29c
SUGAR — Granulated.	5 lbs. 47c 10 lbs. 93c
RITZ BISCUITS—Christie's, each	19c
SPUDS—Local, White	5 lbs. 25c
ASTERS, bunch	25c
GLADS—Long stems. Bunch.	50c
FLOWERS FRESH CUT AT A PRICE YOU CAN AFFORD	
CORN ON COB—Full ears. Young and tender, each	10c
SCARLET RUNNER BEANS—Really good, lb.	19c
RASPBERRIES—Large fresh berries, 2 baskets	45c
LOGANBERRIES, 2 baskets	35c
ORANGES—Sunkist, juicy	2 doz. 37c

TRY OUR SOFT ICE CREAM — A DELICIOUS FOOD

VICTORIA PRODUCE

DIAL E 7634

E. LEWIS, Proprietor
FREE DELIVERY ON ORDERS OVER $2.50

BETWEEN FORT AND VIEW ON BLANSHARD

"Fine for Dinner on the Porch,"

says Martha Logan

HERE'S a hint for homemakers from Martha Logan's kitchen: "It's easy to give zip to indoor parties and outdoor meals," she says, "with Swift's Premium Bologna! Everyone will get the urge for a second helping!" This superbly flavoured bologna is way out in front for good eating, and the fine quality meats of which it is made are tops for nutrition. You find the same fine flavour and texture in each of the Swift Premium Table-Ready Meats which have won the Swift Seal of Quality!

All eight meats are unconditionally guaranteed the finest of their kind! They are available in a carefully-selected group of stores, so look for this card in the window or on the showcase. It or the quality seal identifies these selected dealers.

THESE EIGHT EACH WON

- SWIFT'S PREMIUM BOLOGNA
- SWIFT'S PREMIUM BRAUNSCHWEIGER
- SWIFT'S PREMIUM MAC & CHEESE LOAF
- SWIFT'S PREMIUM PICKLE & PIMENTO LOAF
- SWIFT'S PREMIUM LUNCHEON MEAT
- SWIFT'S PREMIUM COOKED HAM
- SWIFT'S PREMIUM COOKED SALAMI
- SWIFT'S PREMIUM FRANKS

This Swift Quality Seal identifies a family of food products which you can buy with complete confidence that each is the finest of its kind.

SWIFT QUALITY FOOD

Swift's Premium Table-Ready Meats

HAVE YOU TRIED NEW METHOD LAUNDRY SERVICE?

Beauty treatment?

Honestly now—can you think of an easier way to keep your youth? Or an easier way to trade tiresome housework for hours of extra time with your family, and a sunny new washday disposition? Yes, lady . . . our kind of beauty treatment gives you so much more for your money. Call us next week. You'll see what we mean.

NO OTHER METHOD ACTUALLY COSTS SO LITTLE

AMERICAN INSTITUTE OF LAUNDERING MEMBER

Your NEW METHOD Representative Calls

- SAME TIME • SAME DAY
- EVERY WEEK

IN VICTORIA NEW METHOD IS BEST

NEW METHOD G.8166

LAUNDERERS • DYERS • DRY CLEANERS • FUR STORAGE

The Local Scene

With Additional District News on Page 19

Gay Musical Hit "Roberta" Third Starlight Theatre Show

Jerome Kern's musical hit "Roberta" will be the third show to be presented by the Starlight Theatre starting on Monday, April 15, for three days in the Memorial Arena.

James Johnston, well known to the Vancouver and Victoria theatre and radio audiences, is directing "Roberta" and also playing the leading role of John Kent, the young American football hero who inherits the dress salon in Paris.

Playing opposite Mr. Johnston in the role of Stephanie is the lovely Betty Phillips, and it is she who will sing the ever-popular "Smoke Gets In Your Eyes."

Madame Roberta herself will be played by Doris Buckingham, whose many characterizations have made her a favorite with the audiences. It is in the scene of Madame Roberta's death that the beautiful melody "Yesterday" is sung by Betty Phillips and Karl Norman.

Apart from the romantic story of Roberta there is the comedy element, which will be played by Lynn Jonson, Barney Potts anl Billy Petch.

Music for "Roberta" is being arranged and conducted by the noted Canadian musician, Lucio Agostini.

Adia Broadbent and her assistant, Beth Lockhart, have three different and exciting dances in "Roberta." The cocktail number is a sophisticated and elegant routine, the "Charwoman" number, in which the models in the fashion salon dress up the charwoman and janitor, and a Russian number in the last act cafe scene, which features David Adams, leading dancer of the Metropolitan Ballet Company of England, and of the Winnipeg Ballet Company. Featured with him in "Roberta" will be Kay Farmer, one of Vancouver's finest dancers.

This presentation will be followed by one of the greatest musicals ever produced, "The Song of Norway," starting August 18.

* * *

It all started last week when two Oak Bay residents reported to police seeing a cougar on Mitchell Street.

Monday, a Burdett Avenue resident told police a tenant of his saw a cougar sleeping on the boulevard early Sunday morning.

Not to be outdone, Saanich came into the picture yesterday. A bus driver told police he saw a cougar about midnight Monday on Roland Avenue. Game Warden Joseph Jones searched the area without results.

* * *

JOSEPH FOOD ELECTED

Joseph Food, who was a member of the 29th Battalion "Tobin Tigers" during the Great War, was elected president of the newly-formed 29th Battalion Association, by more than 20 veterans of the battalion, who were present at a reunion dinner held at Lougheeds Banquet Hall recently.

Among those present were men who had not met since 1919 and it was decided to form an association with the object of making the reunions an annual event and to hold monthly meetings.

Other officers elected were R. Keene, secretary and R. W. Tipper, publicity. Inspector Robert Owens was made an honorary member of the association.

* * *

EARLIER MAIL CLOSE

Postmaster J. B. Sinclair yesterday announced that effective August 8 the evening mail for principal Up-Island points will close at the main Post Office at 5:10 p.m. rather than 5:15 p.m. This change, it is reported, has been made necessary by the large increase in the volume of mail being carrier on this service.

The service, it was explained, was inaugurated for the convenience of business men of the city whose activities extend to Island points.

Because of the exceptionally close connection to be made it will not be possible to accept any mail for this service not posted before the deadline of 5:10 p.m.

* * *

GRADUATES

Dr. E. E. McCoy, son of Arthur G. L. McCoy, Victoria, recently graduated in medicine from the University of Alberta, it was learned here yesterday.

DR. E. E. McCOY

He is winner of the Alberta Tuberculosis Association award for his essay on tuberculosis control. His essay was judged the best from a large number submitted.

Dr. McCoy received his early education in Victoria and later studied at the University of British Columbia.

PLAN JOINT MEETING

Members of the Men's and Women's Canadian Club will hold a joint meeting in the auditorium of Victoria High School on Wednesday, August 31, at 8:15 p.m., it was announced yesterday.

Beverley Baxter, Conservative Member of the British House of Commons and noted journalist, will address the meeting. His subject will be announced later.

* * *

NAME DELEGATES

President Don Smith, Immediate Past President Andrew Stewart and Secretary Glen Hope, of the Victoria Kiwanis Club, have been nominated as delegates to an annual Kiwanis district convention to be held at Portland September 4 to 6, inclusive. As alternates, the club has selected Claude Prutton, Sam Keeble and James Hardy.

* * *

TO HOLD TAG DAY

The Victoria Branch of the Canadian Pensioners' Association will hold a tag day in Victoria on Saturday, it was announced yesterday.

The association, which actively supports veterans of the Great War and the World War, whether they are members or not, also looks after wives and children of veterans who are entitled to legitimate claims arising out of their war service.

The association also sends aid to returned prisoners of war in England who are in need of assistance.

* * *

SEEK MISSING MAN

Concern has been expressed over the whereabouts of John White, 55, Manitoba Hotel, 606 Yates Street, who has been missing since July 28.

Inspector Harry Mercer, chief of city detectives, yesterday asked anyone knowing White's whereabouts to get in touch with the city detective department at G 4112.

The inspector said White hasn't been seen since he told a friend he was going to Sidney. He weighs 150 pounds, is five feet seven inches tall, has dark hair and is believed to be wearing a grey suit. He works as a gardener.

Today's Question

Answer on Page 4

What was the first American city to abandon streetcars?

Flower Show To Mark Anniversary

Members of the Victoria Horticultural Society are busy planning for their big silver anniversary show to be held August 19 and 20 at the new badminton hall of the Victoria Lawn Tennis Club, Amphion Street, off Oak Bay Avenue.

The show, to feature a colorful variety of flowers, will be open from 1 to 9 p.m. August 19, and between 10 a.m. and 9 p.m. the following day.

VARIED EXHIBITS

Among exhibits will be vegetables, potted plants, flowers, and special arrangements. Exhibitors will be competing for a wide selection of prizes. A highlight of the two-day show will be a special display now being planned by members of the society.

The silver anniversary show will be officially opened August 19 at 3 p.m. Additional details about the opening will be announced shortly. Members of the Lake Hill Women's Institute will serve refreshments during the afternoons.

Loan Exhibition at Arts Centre

—Photo by Ken

Paintings loaned by local collectors make up current exhibition at Arts Centre Gallery, 823 Broughton Street. Exhibit will continue daily from 11 a.m. to 5:30 p.m. through Saturday, and conclude Saturday evening with showing from 7:30 to 9:30. Painting pictured above was done by Sir William Richmond toward end of 19th Century. Loaned by Mr. and Mrs. A. S. Wyllie, portrait is childhood study of Mrs. Wyllie's mother.

Mean Thief Beats Sailor To Wallet

The meanest man in Victoria is at it again.

Last Friday a young sailor was granted a long week-end pass to visit his home in Mission City. Before catching the midnight boat, he lost his wallet containing $37, his boat tickets and other papers on Moss Street.

The wallet was found by an honest type who turned it over to radio Station CJVI to announce the find in hopes the owner would appear. The announcer gave the address where the wallet was being held.

Unfortunately, the meanest man in town got there before the sailor, explaining he had changed to civilian clothes. He too, had heard the radio announcement. Adding insult to injury, the culprit gave the finder $1 for his reward. Not until the rightful owner arrived did the finder realize his mistake.

The moral to the story is that the finder should have demanded the culprit identify himself.

ORGANIZED SUPERSTITION

Ancient Egypt was subdivided into provinces and each of these had three special gods.

Air Cadets Proudly Display Sports Pennant

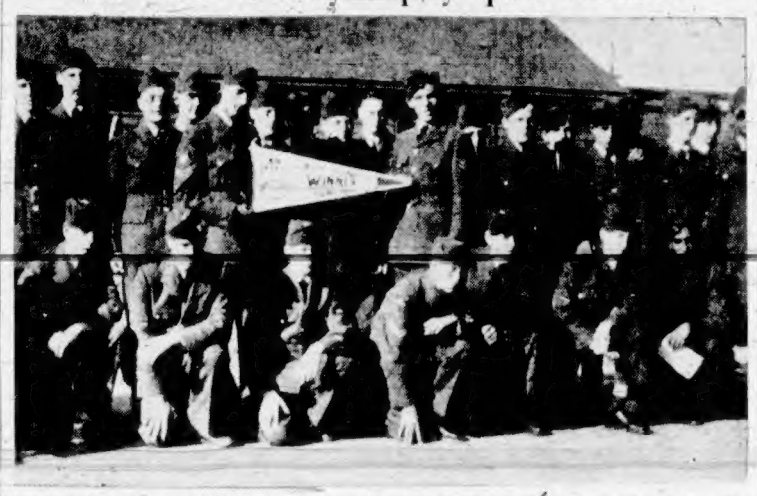

Picture shows cadets of No. 89 (Kinsmen) Royal Canadian Air Cadet Squadron, Victoria, who are proudly displaying inter-Provincial track and field pennant, first time won by British Columbia cadets. Sports event climaxed two-week instructional course by cadets from British Columbia and Alberta, held at Summer camp at Abbotsford recently. Shown left to right, standing, are Cadets Stanley Fortier, Chris Young, George McNutt, Douglas Romkey, William Adamus (holding pennant), William Dash, Allan Morrison, Ian Parker, Ken Cutler, Bruce Walker (holding pennant), Carmen Pascoe, Stanley Sage, Hilliard Leachman, Jerry Adamus and Terra Sangha. Front row, left to right: Fred Thompson, William Andrews, Keith Banfield, Kerry Burbridge, Allan Todd and Jita Sangha.

Impromptu Talks Given At Kiwanis Visitor Day

Interesting reports ranging from the social security legislation of New Zealand and the vacationland aspects of southern Florida to the beauties of land surrounding Port Angeles were presented to the Kiwanis Club yesterday at the Empress Hotel.

Conducting its annual "Visitor Day" program, the club had no speakers lined up until several minutes before the start of the luncheon meeting. With such limited notice of their participation in the program, six visitors to the meeting each presented impromptu talks with topics of their own choosing.

Highlight talks were provided by Dr. Thomas Daly of West Palm Beach, Florida; and Rev. E. P. Simpson, of Canterbury, New Zealand.

PROUD OF STATE

Dr. Daly was proud of his state of Florida, particularly the southern portion "which is as different as the north as black and white." The state was now developing its new Everglades National Park, an area including "every imaginable" type of animal, bird and plant life. In the park, he said, were at least 135 different varieties of wild orchids. The salt water fishing off the Florida coast "couldn't be beaten."

For 108 days last year the temperature at his home town was 90 degrees or over, "but never more than 100." Businessmen of the area were sensible in their dress during hot days, he said, and it was nothing unusual for a man to appear at his office wearing shorts, a sport shirt, and a pair of sandals. He said the cattle industry was assuming a major importance in Florida.

SOCIAL SECURITY TOPIC

Rev. Simpson's brief talk dealt primarily with social security legislation of New Zealand. Workers of that country, he said, paid 30 cents on every four dollars earned toward social security, which he described as "a Godsend" to the poorer people, but accepted with much disfavor by those with wealth.

The country's social security, he said, provides for free medical attention for all persons, free medicine and hospitalization, maternity services, special allowances for children under 16 years of age, invalid benefits, and retirement benefits for persons 60 years of age or over.

He said there was one significant disadavantage to the scheme—it has resulted in a lowering of quality of work and services. There seems to be a lack of pride in doing a job, and doing it well.

As a sidelight he noted it was against the law in New Zealand to blow an automobile horn between 11 p.m. and 6 a.m.

Other visitor speakers were Graham Ralston, of Port Angeles; Gordon Brandreth, Vancouver; Michael Braden, Vancouver; and Walter Fletcher, president of the Victoria Rotary Club.

Mr. Braden, serving as publicity director for the Pacific National Exhibition, to be held in Vancouver between August 24 and September 5, said "All Victoria Day" would be marked August 31. It would give Victoria businessmen and others an opportunity to show their industries and talent.

SATISFACTORY

Condition of George Moore, 75, Modern Rooms, 551 Johnson Street, injured in a fall Monday night, is satisfactory, according to Royal Jubilee Hospital authorities.

Moore suffered a broken leg when he fell from the third to the second floor landing.

Council Fails to Decide Policy On Tenders for New Equipment

Council failed to set a definite policy yesterday in regard to the calling of tenders for the purchase of city equipment.

The question arose when Alderman Baxter said council should call for tenders before buying a particular type of lawn mower described by Parks Administrator W. H. Warren as superior to other makes on the market. Mr. Warren said it was essential that his department should be authorized to purchase the mower immediately.

SEES NO POINT

Mayor George objected that it was pointless for council to call for tenders when the particular make described could be obtained from only one firm in the city.

Alderman Skillings insisted the city should call for tenders in order to get the lowest possible bid. In a recent case, he advised, the city did not accept the lowest tender on the purchase of a fire truck, accepting instead a certain make on the recommendation of the department head involved.

SHOULD CALL TENDERS

"If we're going to buy equipment on the recommendation of the department head it's only a joke to call for tenders," insisted Alderman Baxter. "The Act says we shall call for tenders."

Mayor George said he was not aware that the city was compelled to call for tenders. He stated council should leave certain technical recommendations to department heads.

The British West Indies possessions fall into six groups of islands.

Radio and Electric Appliance
REPAIRS
PROMPT, RELIABLE SERVICE
Kent's
742 FORT E 7104

Silverware—
SILVER-PLATED
TEA SETS from ..... 15.00 to 200.00
TRAYS to Match ..... 11.75 to 60.00
Kenton Jewellers
Silverware — China
651 YATES STREET PHONE E 5521

Martha Logan's Swift'ning COLUMN

FOR supper—for tea—for lunch—these Honey-Bran Muffins are grand! Try a batch tomorrow. Made with bland, nutritious and digestible Swift'ning, you'll find they're delightful—as well as easy!

HONEY-BRAN MUFFINS
1 egg, well beaten
½ cup honey (or corn syrup)
1½ cups thick sour cream
2½ cups bran
1 cup and 2 tbsps. sifted pastry flour or 1 cup sifted hard wheat flour
2 tsps. single-acting baking powder
½ tsp. baking soda
½ tsp. salt
¾ cup seeded raisins
¼ cup melted Swift'ning

Mix honey and sour cream with egg. Add bran. Sift and gradually mix in flour, baking powder, soda and salt. Add raisins and melted Swift'ning. Combine well. Bake in greased muffin pans in moderately hot oven, 375°F, 15 to 20 minutes.

FREE—For your free copy of my new illustrated Swift'ning Recipe Book, send your name and address, with one Swift'ning box top, to: Martha Logan, Dept. GA 93, Swift Canadian Co. Limited, Toronto 9, Ontario.

*Swift'ning is the trade-mark for Swift Canadian Co. Limited's new shortening

FRESH dee-licious!
ALWAYS ASK FOR Kellogg's
Kellogg's CORN FLAKES
Mother Knows Kellogg's Best!

Gladwell's 3 ★★★
(Tested and Analysed)
WEDNESDAY SPECIAL
1947 CHEV. 4-DOOR SEDAN
Metallic paint as new. Upholstery spotless. Good mechanical condition. Dual fog lights. All tires good.
Special at $1675
"YOU'RE ALWAYS RIGHT WITH A GLADWELL SPECIAL"
Gladwell MOTORS
Mercury - Meteor - Lincoln
English Fords
B 7111
"Service Centre for All Ford Products"

YOUR PRESCRIPTION . . .
IT COSTS NO MORE AT
PRESCRIPTION HEADQUARTERS
617 FORT AT BROAD G 1196
McGill & Orme LIMITED
PRESCRIPTION CHEMISTS
1301 DOUGLAS AT VIEW G 1323

Salad flattery de luxe!
(and so good so many other ways)
Double Whipped! Smooooth!
Best Foods REAL Mayonnaise PRODUCT OF CANADA
THE BEST FOODS (CANADA) LIMITED TORONTO, CANADA
Really Fresh! AAhhhh!
Beware When you're checking off that shopping list, be sure you get rich, *real* mayonnaise for those summer salads. Remember, Best Foods has no starchy filler, and it's the top-selling *real* Mayonnaise!

WEDNESDAY'S SPECIAL
IN OUR
AUGUST SALE

SETTEE AND 2 CHAIRS
in lovely maple
Beautifully made and with rich glowing finish. Designed for comfort with deep springing and reversible spring cushions. The three pieces . . . August Sale Priced:
Reg. $195.00 $169.00
Reg. $225.00 $195.00

CHROME STOOLS
Graceful heavy chrome legs and deep upholstered cushion top. Regular $10.50. August Sale
$5.90

Standard FURNITURE DIVISION OF VICTORIA
Right Through — Yates to View
THERE'S A WAY TO PAY TO SUIT YOUR BUDGET

This Model 2381.00
MULTI-FLEX HOMES
Meets All Requirements of City and Municipal Restrictions
N.H.A. Down Payment Only 25%
No Down Payment if Approved by V.L.A.
Meet All Requirements of City and Municipal Restrictions
A. H. JACKSON, G 3713
Room 320, 745 Yates St. Home Phone Belmont 126 W

The SHORT, FAST ROUTE
COAST-TO-COAST
HAWAII
ALASKA
THE ORIENT
BUY ROUND TRIPS
SAVE 5% COAST TO COAST
SAVE 10% HAWAII - ALASKA - ORIENT
See your Travel Agent
NORTHWEST Orient AIRLINES

1858 **The Daily Colonist** 1949

AN INDEPENDENT NEWSPAPER, THE ORGAN OF NO CLIQUE OR PARTY

— Victoria Owned and Operated

The Colonist Printing and Publishing Company Limited Liability
1211 Broad Street, Victoria, B.C.

Subscription Rates: By city carrier, 65c per month. By mail: British Empire and American Continent, $4 per year, 75 cents per month. Other countries, $20 per year, $1.75 per month.

WEDNESDAY, AUGUST 3, 1949

Amalgamation Comes to Water Services in Area

IN two major respects Greater Victoria now conducts its business in common, schools and water services. The Consolidated School Board has been in operation for some time and has given progressive and efficient results. The Greater Victoria Water Board is only commencing its service, but already action is being secured along the line of the Stewart report for the improvement of joint services. A minor contract was awarded the other day for the laying of 1,200 feet of concrete pipe in the Goldstream system, and this has now been followed by the call for tenders on the first big part of the Stewart recommendations, a new main between Japan Gulch and Humpback reservoirs expected to be commenced next year.

Future plans call for the elimination of the old, banded concrete flowline from Sooke, which has been the source of incessant trouble; better connection between the Sooke and Goldstream watershed systems; and improved means of bringing the water into the city for distribution among all participating parties to the scheme. The immediate stage of the work may cost in the neighborhood of $1,400,000, with the completion of the Stewart recommendations in the future at several times that figure. When the work is done, however, Greater Victoria will have developed its water system very materially and brought it up to date.

The object lesson of doing capital work of this nature upon the credit of the larger area, as already is being done with school construction, cannot fail to have its effect upon the amalgamation issue. If it is good business to unite the several adjoining municipalities for this class of development, it is a fair assumption that civic union may yet hold the key to much wider progress. To make that union attractive or even realizable Victoria must put its own house in order. Not to do so would be to fail to grasp the greatest opportunity ever offered to this community to pull itself out of the rut.

Canadian Yards Should Be Ready for Emergency

THE recent award of warship construction contracts to East and West Coast yards has given rise to the belief they may point to the assumption by Canada of important shipbuilding responsibility in the event of another emergency. These new ships are for the Royal Canadian Navy but they were designed by a Royal Navy designer and seemingly in liaison with British authorities. The responsibility is envisaged of Canada replacing the United Kingdom as a shipbuilding nation.

In view of Great Britain's pre-eminence in shipbuilding this may seem far-fetched. It stems of course from the undeniable fact that in an atomic age the British Isles are vulnerable to a degree hitherto unknown. The recent war saw Britain maintain an industrial production schedule unmatched proportionately by any of her allies; this in face of constant attack by enemy bombers. Wars never take expected courses, but wisdom dictates that defence must be based on past experience related to future expectations. Atomic warfare has so changed the balance of power that this country might perforce have to build many of the ships that conceivably could be impossible for an embattled Britain to produce.

This being so there is added regret that Victoria shipyards were not awarded any of the recent naval contracts. If allied military strategy underlines these additions to the Royal Canadian Navy it would seem axiomatic that Canadian yards of capacity should be kept operative at an active pitch. Canada could not replace or even supplement Great Britain overnight as a shipbuilding centre. All the more reason, therefore, that her existing yards should function at a level enabling them to cope with any future expansion that might be needed in a hurry.

Soviet Accusations Are All of One Piece

WORD pictures of a diabolical United States pursuing a "mad plan for world domination" have been painted by Mr. Tsarapkin, Soviet delegate to the Armaments Commission. Parroting Russian spokesmen in the United Nations Assembly and the Security Council, he has accused the United States of embarking upon a policy of aggression, world domination and propaganda for war against Russia and the "people's democracies."

Whom does the Soviet Union hope to convince by these diatribes? Surely not the nations of Europe overrun and brought under subjection to the tyranny of the Kremlin. Surely not the Marshall Aid countries, slowly being helped back to their feet by United States dollars granted with a freedom from conditions of territorial advantage that has no parallel in history.

By every means in its power the Soviet Union strove to prevent the signing of the Atlantic Treaty. Frustrated, it now tries with shrill invective to build up hatred against the United States, even to the length of attempting to mobilize Nazi regiments in Germany as a means of strengthening the Communist hold on the Eastern zone of occupation. These condemnations of the United States are of a pattern with the Soviet denunciation of the Atlantic Pact as an aggressive military alliance directed against Russia, and as such they will be dismissed.

Letters and Excerpts

Letters to the editor on any topic of genuine interest are welcome if they are brief, accurate and fair. No letter will be inserted, in whole or in part, except over the proper signature and address of the writer. Unsolicited correspondence cannot be returned.

A REJOINDER

Sir,—The statement made by your correspondent Mr. Roe that "he is tired of hearing of the plight of the businessman in Britain" reminds me of a paragraph in one of Arnold Bennet's books: "People said they were tired of hearing about Mrs. P—'s sciatica, entirely overlooking the fact that Mrs. P— was a great deal more tired of having to endure it."

Also may I remind Mr. Roe that free speech counts for little where free actions and free enterprise are curtailed or undermined.

(Mrs.) L. F. HEYWOOD.

P.O. Box 495, Victoria, B.C.

THE FAR EAST

Sir,—The dramatic turn of events in the Far East causes one to entertain a certain amount of apprehension as to whether or not Hongkong will be another Singapore.

Whether this apprehension is justified in the light of the manner in which we acquired Hongkong is simply a question of one's point of view.

For instance, the Rt. Hon. Winston Churchill in his recent address to the Massachusetts Institute of Technology made a significant point when he referred to the Tartar hordes overrunning Europe and then going home to elect another leader "and did not come back till now"—meaning the present occupation of Berlin by the Russian Soviets.

Mr. Churchill omitted to tell us that these same hordes had occupied Berlin in 1760.

He also forgot to enlighten us as to what our forebears had been up to in the interim.

They, unlike the proscribed Tartar hordes, spread over the face of the earth, and definitely "did not go back," but stayed and took possession of all the land they could lay hands on, rewarding the natives by herding them into unnaturally confined reservations while they leisurely proceeded to help themselves to everything of value.

It would be very interesting to know just what the Australian Aborigines, the New Zealand Maoris, the American Red Indians and the African Blacks reactions are to such high-handed treatment.

Whether we like it or not the changing scene of power politics is now re-enacting the drama of Athens being superseded by Rome as influence and power gravitate more and more from London to Washington. It is not now so much a question of whether these enormous territories were acquired justly or unjustly, but whether we can maintain sufficient cohesion between the democracies to offer a united front against the prevailing wave of Communism which now threatens to make war on everything that stands in the way of Bolshevism.

In this respect the loss of Hongkong would be an extremely serious blow to our prestige in the Far East and encourage other subversive elements to take advantage of our lack of potential defence.

WILLIAM E. G. CRISFORD.

1811 Mortimer Street, Cedar Hill, Victoria, B.C.

KINDNESS TO PENSIONERS

Sir,—On July 26 I went to Port Angeles with the Old Age Pensioners' Association. On landing there we were taken a six-mile drive to Lake Crescent, a very beautiful spot. While there for one hour we were able to get soft drinks and ice cream. On returning to the town we were taken to a large hall which was the Naval Lodge No. 353, the meeting place of the Order of the Elks. We were supplied with an excellent lunch to which 150 of us sat down. I want to say how much we all appreciated the kindness shown to us and the very liberal treatment given to us by the Elks. Our best thanks are due to them for making our excursion such a happy one and one long to be remembered. I hope next year we may have the privilege of meeting again.

JOHN STEVENS.

16 Howe Street, Victoria, B.C.

Frolic

The children were shouting together
And racing along the sands,
A glimmer of dancing shadows,
A dovelike flutter of hands.

The stars were shouting in heaven,
The sun was chasing the moon;
The game was the same as the children's—
They danced to the self-same tune.

The whole of the world was merry,
"One joy from the vale to the height,
Where the blue woods of twilight encircled
The lovely lawns of light.

—GEORGE WILLIAM RUSSELL.

Nothing is so rash as fear.—BURKE.

Thinking Aloud

"of shoes—and ships—and sealing wax—of cabbages and kings."

By TOM TAYLOR

THERE is a fellow in The Reader's Digest who's been singing an old refrain. Not quite the same tune as that discussed in this column yesterday, but related.

It's really amazing the number of people who appear to object to 1949 being 1949.

This gentleman, Mr. T. E. Murphy by name, says we are fast becoming watchers and listeners rather than doers. For instance: "We watch other men fight, make love, play baseball or football . . . We listen to a dreary procession of stale jokes."

Sure we do! So did Mr. Murphy's great-great-grandfather.

If the Athletics hit another winning streak and look like copping the pennant, I daresay maybe 5,000 Victorians will crowd Athletic Park some night to cheer them.

Now what would be wrong with that? Quite obviously the whole 5,000 of them can't say, "to heck with the Athletics—let's play ball ourselves." There would be neither bats nor balls nor diamonds to let them do so, even allowing they were physically able.

And Mr. Murphy is surely not suggesting that prize-ring practice should become universal; that donnybrooks should be the rule rather than the exception.

* * *

These fault-finders never seem to figure things out evenly. There is twice, three times, ten times—whatever the proportion may be—the population nowadays there was a hundred, two hundred, three hundred years ago; there is therefore that many more people doing the watching—but there are also many more people doing the doing.

Just fancy if nobody listened to stale jokes and everybody made up a new one. Heaven forbid!

Some hundreds of Victoria ladies went to see "The Merry Widow" last week. Delightful though I'm sure they all are, they can't very well all be merry widows themselves. What should they have done? Stayed at home out of sight!

Mr. Murphy says he would rather kiss a pretty girl himself than watch one kissed on the screen, and who can blame him for this sentiment. But where does he live? He must know, surely—if the paraphrase may be pardoned—that never in the history of mankind were so many (girls) kissed by so many (boys) as in this year of grace.

When it comes to osculation I don't think the Pilgrim Fathers had anything on their 1949 descendants.

* * *

Then, too, when I think of radar, the telephone, motor cars, The Reader's Digest—and a hundred other modern innovations—I find it difficult to conclude that the doers have become extinct.

I don't suppose Mr. Murphy stopped to realize it, but if the doers of the twentieth century hadn't been less sluggish than their publishing forebears there might have been no Reader's Digest to permit him to air his views.

Why, every day I open the paper I read about things being done. Look at the number of strikes there are, for instance. A while back somebody sent me a copy of a newspaper over a hundred years old, and I'll bet if I looked at it right now I couldn't find a single news item about a strike.

And yet we sit back and don't do things ourselves, he says.

Our heritage comes into the question, naturally. Always we are supposed to be betraying the past.

Take the younger generation. Mr. Murphy thinks we're robbing them of the great classics of childhood. Huck Finn, Tom Sawyer and Treasure Island are being supplanted by the Lone Ranger and Gorgeous George.

* * *

What would you? Unless Mark Twain was mistaken. I don't recall that Tom Sawyer bothered much about the century before his own. He seemed pretty preoccupied with his own day and age, finding his interests in his current surroundings.

There's no good reason why the youngsters of the present era should be denied the same privilege, is there?

All Mr. Murphy needs to do is to put Tom Sawyer and Huckleberry Finn on the bookshelf alongside the Lone Ranger and Gorgeous George, provided that corpulent individual can be squeezed between book covers. Young people can take all kinds of incongruities in their mental stride and digest them all.

And in any case what live youngster, tell me, wouldn't be a doer instead of a watcher at the drop of a hat.

Us old folks, now—well, take it easy, Mr. Murphy. Don't be too hard on us if we like to watch a ball game, listen to the Starlight Theatre or read your articles.

Because, you know, if we all followed his advice to its logical conclusion we wouldn't be reading what he had to say about watching and doing. We would be writing our own articles.

And what would Mr. Murphy be doing then, pray? Reading ours?

Today's Answer

(Question on Page 3)

Spokane, Washington, in 1916.

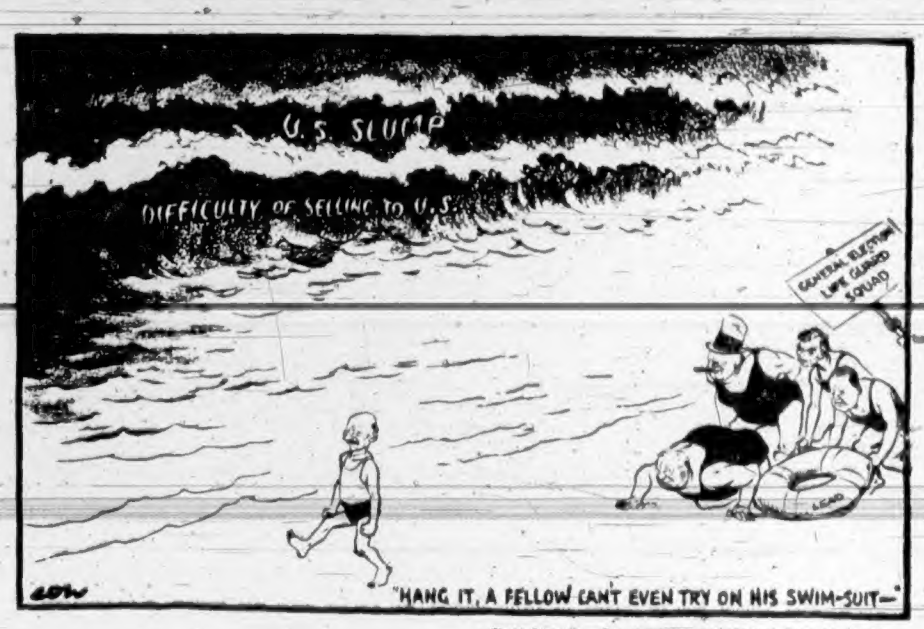

—World Copyright. By arrangement with Evening Standard, London.

Russia's Accusation of Italy

By W. N. EWER

LONDON.—The Soviet Government has publicly and in deliberately offensive terms accused Italy of violating the Italian peace treaty and Britain, France and the U.S.A. of conniving at the breach. It is an interesting sequel to Russia's professions of her desire for restoration of four-power co-operation, which followed the Paris meeting of the Council of Foreign Ministers. As so often, Moscow speaks with two voices.

If, in fact, Stalin and Vyshinsky believe that Italy has in any way broken the peace treaty, the correct procedure is laid down in Article 86 of the Treaty itself. The matter should have been considered by the American, British, French and Russian Ambassadors in Rome. If they failed to agree then, the Secretary of the United Nations would be asked to nominate an impartial "fifth."

That is the procedure laid down by the treaty. It is a procedure consistent with the principle of four-power co-operation to which Moscow still professes to attach so much importance. Why has it not been accepted? Why, instead these public accusations of breach of faith?

* * *

There is one tactical reason. The Western powers consider that the Bulgarian, Romanian and Hungarian Governments have violated the peace treaties both in their persecution of opposition parties and in their rearmament. They have proposed dealing with the matter through four-power machinery laid down in those treaties also. Russia has flatly refused. It would be a little embarrassing to suggest applying in the case of Italy a method (even though it be laid down by treaty) which she has refused to apply in the case of her ex-enemy satellites.

But there is a further reason. The Soviet Government is perfectly well aware that its charges would not bear calm examination. They are in essence, two.

First, Italy is accused of having joined an aggressive military alliance directed against the Soviet Union. Stalin and Vyshinski must be presumed to have read the Atlantic Treaty. If so, they know perfectly well how carefully and strictly it is laid down that obligations of mutual armed assistance are limited to the contingency of an armed attack being made on one of the partners. They know that in serious discussion they could not maintain for five minutes a reasoned argument that it is an aggressive alliance.

Nor could they without condemning themselves argue that it is directed against the Soviet Union. It is directed solely and entirely against an aggressor state making an armed attack. Do they really suggest that there is any possibility of the Soviet Union undertaking armed aggression against Western Europe or the U.S.A.? If so, they fully justify the existence of the Atlantic Pact and Italy's adhesion to it. If not, they have nothing to fear from it, and no reason to object to Italy or, for that matter, any other country joining it.

The second charge is that by asking for American assistance in armaments, Italy is violating the disarmament clauses of the treaty. Now, that is a question of fact which could have been quietly discussed between the four ambassadors. But again Stalin and Vyshinsky know perfectly well that this charge could not be substantiated in discussion. They know perfectly well that specific pledges have been given by the U.S.A. Government to Congress that any assistance given to Italy will not increase her armaments beyond the limits laid down in the treaty. And, incidentally, they know that they themselves could not give any such assistance in the case of ex-enemy Soviet satellites. The Soviet complaint then is not serious. If it had been it would have been quietly made and quietly dealt with. "Diplomatic channels" are open. The possibility of friendly discussion is there and, moreover, provided for by the treaty. But instead, Moscow has preferred the method of shrill public accusation of notes couched in offensive terms and broadcast even before they have been received by the governments to which they are addressed.

* * *

Why this new repudiation of "four-power co-operation?" Why this resumption of a diplomatic offensive only a month after the ending of the Paris conference?

Again, as always, one is driven to the conclusion that there are two conflicting elements in the inner councils of Moscow. There are those who—whatever their ultimate objectives—wish for a truce in the "cold war." There are those who are all for a renewal of the offensive; they are at work in Berlin, as well trying to sabotage the Paris agreement. And at the moment the "offensive" school have scored a point and registered a success. They have secured Stalin's approval for a new diplomatic attack by playing upon a sensitive spot—his personal annoyance at the conclusion of the Atlantic Pact which he has come to regard as a personal defeat and a personal affront. The weaknesses of dictators skilfully exploited by the men around them are one of the most dangerous features of dictatorship.

When Socialism Takes Root

(From The Ottawa Journal)

A CONTEMPORARY argues that if a Conservative Government held office in Britain it would face the same dollar-shortage difficulties that the Labor Government is facing.

That is true, in a sense. The sense that a Conservative Government would find it desperately hard to undo the socialistic measures which a Labor Government has fashioned and which now add greatly to British production costs.

For example, if Mr. Churchill were to take office right now it is very doubtful whether he could dispense with such things as health insurance, or dispense with food subsidies, or turn back the coal mines and the railways to private industry. And if Mr. Churchill couldn't do these things, or couldn't do them with safety to his Government, or couldn't do them without vast dislocation, he would have to go on imposing the high taxes which finance such socialistic measures and which, of course, increase prices.

That is the difficulty with the welfare state; with socialization of industries and social security measures, and with the controls and regimentation which attend them.

People become used to state benefits, many grow to like or rely on them, with the consequence that any political party seeking to uproot such benefits does so at its peril. And, of course, once a great national industry or enterprise such as transportation or steel or coal becomes socialized, passes into public control, the task of decontrolling it, of passing it back to private hands is tremendously difficult.

The lesson of it all would seem to be that it isn't at all easy to mix socialism with a parliamentary system: this for the reason that if one major party in the state is a free enterprise party and the other a Socialist party a change of government must mean too much danger of drastic upheaval—and there would be risk always of a swing from one economic system to another creating permanent uncertainty.

Nor is it at all clear that international trade can be brought to a basis of stability in a world where some nations are socialistic and the others free enterprise. Certainly if one or more great nations go in for costly Socialistic measures, increasing production costs and prices, and tending towards barter deals and quotas, and other great nations stick to production and trade under free enterprise, with production costs possibly lower, the difficulty of international trade in such matters of exchange and balance of payments must be increased enormously.

Observation Car

By G. B.

AN elevator operator who became tired of answering "Have you the right time?" about 100 times a day, hung a small clock in his cage. Now passengers invariably ask: "Is that clock right?" . . . A novice golfer who missed the ball completely after three swings on a local course, and dug up a large slice of dry turf on the fourth, remarked to his companion: "I always heard this was a tough course" . . . Seattle also suffers from beach pollution, according to the following statement from the Seattle Real Estate Board Bulletin: "Based upon reports of many of our members and also information received from the University of Washington, there is sound evidence that all the Puget Sound and lake beaches are contaminated by sewage. It is not the intent of the board to determine the extent of this pollution, or what corrective measures should be taken, or how the tremendous expense should be financed, but it is our duty to use our efforts in urging that a definite plan be formulated to take care of this problem for all time. We realize that this area will have at least 1,000,000 population in the future, and unless we prepare for proper sewage disposal at this time, the health and the future of this section will be impaired. We consider this one of the most important items facing our citizens" . . . Cemeteries are filled with persons who thought businesses could not get along without them.

Fun, Fact and Fiction

A psychologist says food is eaten "for emotional release, for social reasons, or to attract attention." Obviously this guy has never seen a logging camp.

* * *

Arrested for stealing 33 parking meters, a California man pleaded that he "wanted to provide for his family." Even in California a family with 33 cars must be regarded as unusual.

* * *

All men see but how many act?

* * *

The bride of a few weeks noticed that her husband was depressed.

"Gerald, dearest," she said, "I know something is troubling you, and I want you to tell me what it is; your worries are not your worries now, they are our worries."

"Oh, very well," he said. "We've just had a letter from a girl in Hamilton, and she's suing us for breach of promise."

* * *

We could learn a lot from germs. According to bacteriologists, eight billion of them can live on a dollar.

* * *

USELESS LEGS

Well, we now have drive-in theatres, drive-in banks, and drive-in cafes. One of these days those fellows who have been gloomily predicting that we'll lose the use of our legs altogether will turn out to be right. Perhaps some of those geneticists may be able to metamorphose the human frame to supply us a pair of wheels in place of the present set of legs which we seem determined to get along without. — Lethbridge Herald.

Looking Back

Through Colonist Files

25 YEARS AGO — The Mill Bay ferry project is up in the air again as a result of a protest by the Malahat Indians against the location of Government wharves on their reservation.

50 YEARS AGO—Mayor Redfern has granted the use of the Council Chamber for a public meeting to discuss the Port Angeles ferry proposal.

85 YEARS AGO — Loud complaints are being uttered about the vile state of the trail to Cowichan. Some parts of the trail are almost impassable.

Yacht Worth $500,000 Admired in Victoria

Marine News

One hundred and twenty feet, and close to half a million dollars' worth of yacht nosed its way into Victoria's Inner Harbor yesterday afternoon, and hundreds of persons looked at it with little less than complete awe.

Owned by Phillip Berg, movie producer and actors' agent of Los Angeles, the Savitar is the answer to the mariner's dream. She is equipped with everything for navigation, including radar, an automatic pilot, a Sperry gyro, and a number of other facilities.

The streamlined blue and gray vessel is powered by four Diesel engines capable of producing a total of 900 horsepower, and driving the craft at upwards of 18 knots. Two engines drive each shaft.

HOW NAME DERIVED

Capt. John C. Pope, skipper of the Savitar, explained the name was derived from a Hindu word meaning "Shining Wanderer."

At the present time this shining vessel is "wandering" from Los Angeles to Alaska. Already she has called at San Francisco, Portland and Seattle. She will proceed to Alaska from this port tomorrow. With the owner are his wife and some friends of the family. The vessel carries a crew of eight, including the skipper. It is expected the ship will return to Los Angeles late next month. She was built in 1947 at a shipyard in Bay City, Michigan.

* * *

VESSEL RENAMED

When Ss. Princess Adelaide and Princess Alice leave this port for their new home in Greece they will bear the new names of Angelica and Aegeon, respectively.

Both ships, purchased recently by the Greek shipping firm of Typaldus Bros., are now being made seaworthy at the Outer Wharf plant of Victoria Machinery Depot Co. Ltd. They will be used for coastal passenger operations on the Mediterranean. According to present schedule, they will be leaving this city toward the end of this month.

The Angelica—formerly the Adelaide—will be first to leave.

Skeleton crews of 19 men will take each of the ships on their long trips to Greece, and before leaving here they will have extra fuel tanks installed, and be taken to drydock for general cleaning and below the waterline painting. When in service at their new ports, the ships will have crews of about 78 men.

* * *

NOTICE TO MARINERS

Mariners are advised that a bell has been established on the easterly end of the National Defence dock, Vancouver harbor, with a characteristic of three strokes every 30 seconds during foggy weather.

It is also reported that the spar buoy at the entrance to Whaletown, B.C., is broken. This will be replaced as soon as possible.

* * *

LOCATE SALMON RUN

About 2,000 gillnet fishing boats, backbone of British Columbia's $35,000,000 sockeye salmon industry, have finally located the big salmon run and are netting riches today from the depths of the Fraser River.

The rugged little craft, dotting the mighty river down to the Gulf of Georgia, are out to average a daily catch of 100 fish for every boat.

Monday's catch was the best since the season opened July 25.

With each sockeye worth in the neighborhood of $1.25, it means ready dollars for fishermen and hundreds of others connected directly or indirectly with the industry.

All is not profit, however. Nets, worth $600 and $700, can be torn and ruined on snags. Two fishermen were temporarily out of the running Monday when their nets meshed around a spar buoy.

Observers said good catches this year are the result of good seeding in the Fraser's spawning grounds in the 1945 cycle year.

Anxious as they are to get as big a share as possible, fishermen observe fully the Federal regulations respecting the hours of fishing, size of mesh and other restrictions.

"They co-operate 100 per cent," said Captain Cowie of the fisheries patrol boat Vedder River.

"Fishermen realize the regulations are for the benefit of the salmon industry and themselves in other years."

* * *

VESSEL SINKS

The 37-foot fishing vessel Alder sank off the Washington coast Monday after a daylight collision with the Seattle fishing boat Danube II. The collision occurred 110 miles due west of Destruction Island about 6:30 p.m.

The Coast Guard said the brief message from the Danube II said only that the Alder had sunk, and that the two men aboard were being taken to a Canadian port. The men were identified as Richard Winslow, the owner, and Gordon Armstrong.

The Alder's home port, home towns of the rescued crewmen and cause of the accident were not learned.

* * *

LONGSHOREMEN TO MEET

West Coast C.I.O. longshoremen and warehousemen will meet in San Francisco, August 28, to consider wage and pension demands to be presented to employers.

Wage terms of a three-year contract signed last year between the I.L.W.U. and the Pacific Maritime Association are open for review September 30. If agreement is not reached within 15 days the matter goes to Sam Kagel, the permanent waterfront arbitrator.

Under terms of the contract, no stoppage of work is permitted, neither strike nor lockout.

The agreement also provides for discussions of pension and welfare plans, but these are not subject to arbitration or strike.

The union will also consider the situation in regard to the longshore strike in Honolulu.

* * *

ONTARIO RETURNING

H.M.C.S. Ontario, Canadian cruiser, left for Esquimalt Monday morning after a five-day visit to Juneau, Alaska.

* * *

EXPLOSION INJURES TWO

A Steveston, B.C., fisherman and his wife are in hospital with serious burns to their arms and faces after a flaming explosion late Monday night aboard their gillnetter, the 20-foot Skipper's Mate.

Despite the burns, Mr. and Mrs. Armand Bautett believe it was a miracle that they cheated death. The boat was bought a year ago by Mr. Bautett for his son. He was about to take his wife for a cruise in it when the engine exploded and showered gasoline over the entire boat.

He helped his injured wife through the flames to the wharf, where a taxi whisked them away to hospital. The boat is a total loss.

* * *

TO SHIP TUNA

B.C. Packers Ltd. will shortly ship close to 16 tons of tuna, the catch of four British Columbia fishing vessels, to the company's Imperial Cannery at Steveston, it was reported yesterday.

Reopening in September ... Select Your School Now! ...

Hundreds Admire Beautiful U.S. Yacht

—Colonist Photo

One of the finest pleasure craft seen in local waters was tied up in Inner Harbor yesterday afternoon, immediately in front of Empress Hotel. Pictured above, she is the 120-foot Savitar, valued at close to $500,000 and owned by Philip Berg of Los Angeles. Vessel is making trip to Alaska, and will return to Los Angeles toward end of September. Hundreds of persons saw and admired the beautiful craft from Causeway. She will be here until tomorrow.

Service College Cadet Injured

BELLEVILLE, Ont., Aug. 2 (CP).—Flight Cadet Eric Chappel, 19, of Fort William, suffered severe injuries today when his Harvard training aircraft, based at nearby Trenton field, crashed at Hoard's Station, 22 miles northwest of here. Chappel had been practising forced landings and take-offs.

A student from Royal Roads College near Victoria, B.C., he managed to crawl from the wrecked machine and was discovered lying unconscious on the wing.

Chappel suffered scalp lacerations, a fractured ankle, chest burns, internal injuries and a gashed hand.

Children Win Prizes in Contest In Saanich Special Events Program

Continued dry warm weather proved a boon to hundreds of youngsters as they took part in Saanich playgrounds special events this week.

A hat-making contest at Rosedale Park proved entertaining as the children fashioned various types of headgear from paper plates, vegetables, flowers and crepe paper. Looking quite "modern" the hats were later worn by the mothers in a fashion show.

Prizes for the best hats were given to Grace Margetish, Claudia Boucher, Elisabeth Anderson, Robert Pederson and Stanley Margetish.

TEA SERVED PARENTS

The parents were served tea by the children after the fashion show.

Not to be outdone, the children from Cedar Hill Park blossomed out in a fancy dress parade with ballet dancers, pirates, gypsies and old-fashion ladies, the order of the day.

Mrs. R. Attwell and Mrs. H. Hughes, who acted as judges, presented prizes to Evelyn Robertson, Becky Birks, Anne Lea, Patsy Thompson, Douglas McMillan, Gerald Ellis, Hector Birks and Jimmy Appleby.

PLAN MASK CONTEST

The next special event will be a mask contest to be held under the direction of Mrs. C. Cotsford.

Children from Rainbow Park turned slightly mechanical when they turned out a decorated vehicle parade, with doll buggies, scooters, wagons and bicycles, all in line astern, passing before the reviewing stand.

The judges, who were Mrs. R. Nesbet, Mrs. A. J. Peirce, and Mrs. Frank Farrow, decided on prizes for the following: Sharon and Lennie Smith, Trudy Smith, Jimmy Rogers, Gary Daly, Barbara Loggie, Jocalyn Roberts and Beth Smith.

A carnival was the highlight of the day at Tolmie Park with more than 100 parents and friends attending. Proceeds from the various stalls of articles made on the playground, home cooking and games of skill, were turned over to the Park Committee to provide a wading pool for the children.

THOSE IN CHARGE

Those in charge of the attractions were John Moffat, Carl Chalk, Dick Stone, Mike Whitehead, Larry McKinty, James Moffat, Peggy Cook, Ruth Tyson, Bonita McKinty, Archie Campbell, Keith Powell, H. W. Green, Mrs. J. Daubeny and Mrs. G. Reason. Contest winners were Mrs. J. Pollard and Mrs. E. C. Warren.

Meanwhile Oak Street Playground under the direction of Mrs. Frank Farrow, held a fancy dress party.

Prize winners were Joan Parsons, Sharon Leahy, Nancy Cameron and Beverly Barattar. Judges were Mrs. H. Linnes, Mrs. E. O'Regan, Mrs. W. Miller and Mrs. M. McDonald.

A decorated vehicles' parade and treasure hunt will be held on Monday at 6:30 p.m.

Popular Victoria Garden Tours Extended for Two Extra Months

The garden committee of the Community Chest has arranged to have one of the many outstanding private gardens in the Greater Victoria area open to the public daily, except Sunday and Monday, during August and September.

The large number of visitors at the gardens during July made it necessary to increase the schedule from two days a week to five.

Two Boy Scouts are in attendance on the open days and act as guides to the visitors.

The Victoria and Island Publicity Bureau is insuring that as many Victoria visitors as possible take advantage of these garden tours. A weekly bulletin is published, listing the gardens that are open and the time.

Four Greater Victoria seaside gardens will be opened to the public this week. Visitors will be welcomed between 10 a.m. and 5 p.m.

The gardens open this week are: Yesterday, Mrs. R. H. Edgell, 3230 Beach Drive; today, J. G. Worth 273 King George Terrace; Friday, Hon. and Mrs. R. W. Mayhew, 3125 Beach Drive; Saturday, Mrs. R. H. Edgell, 3230 Beach Drive.

Channel Lashed

LONDON, Aug. 2 (Reuters).—Winds of up to 60 miles an hour lashed Britain's coasts today and gave channel steamers their roughest crossings since the Winter. But tonight's official weather forecast said the wind will moderate tomorrow.

Greenland, Denmark's chief colony, is about 50 times larger than the mother country.

Crofton House School for Girls "City School in Country Setting"

Crofton House School has the advantages of being a "city school in a country setting." Situated on ten acres of well-wooded grounds, the school enjoys the seclusion of the country and yet 20 minutes by bus enables the students to attend city functions.

Modern, well-lit buildings are a feature of the school. In the large airy classrooms, in the splendid new gymnasium, and in the art and music rooms, the girls are inspired to keep up the school's proud record in studies and sports.

NEW DEPARTMENT

A new home economics department, equipped in a modern and attractive style, will be opened in September.

Here the girls will be taught not only cooking and sewing, but also food values, dress designing and something of interior decoration.

For junior boarders, Crofton House offers many advantages. The younger girls have their own sunny residence, with pleasant dormitories where, under specially trained matrons, the girls live a happy home-like life.

Careful study of the Bible forms a part of the work of every class. It is on this that the character training for which the school is famed is based, and it is through this also that the girls learn to appreciate the true values of life.

Saanich Council Declines To Read Fire Chief's Answer

Saanich Fire Chief Joseph Law's reply to statements by the Ward Six Ratepayers' Association will be discussed by council Monday night in committee, it was decided by a majority vote last night.

Councillors William C. Kersey and Kenneth R. Genn were unsuccessful in a move to have the chief's reply, believed to be scorching, read in the open council meeting.

NO PUBLIC REPLY

Although statements of inefficiency in the fire department were made several weeks ago, Chief Law still hasn't been given the opportunity to publicly answer them. Councillors Kersey and Genn both felt the chief's letter should have been read last night especially in view of the fact that each councillor received a copy of the reply last week and has had ample opportunity to study it.

Council will discuss the report at a closed meeting and then have a special meeting with the ratepayers' association. No date has been fixed for the special meeting.

James J. Proudfoot, solicitor for the International Association of Fire Fighters, Local No. 967, wrote to the council requesting that he be permitted to obtain a copy of the Ward Six statements.

Councillors again voted to discuss this item in committee. However, Councillor E. P. Cummins supported Councillors Kersey and Genn who also wanted this matter dealt with in public. Remainder of the council preferred to deal with the request under the protection of a closed meeting.

ULVERSCROFT, Leicestershire, England (CP).—Horst Georg Jurkschelt liked it here. As a German prisoner of war, he worked on a farm for two years, then he was repatriated. Now he's back as an immigrant, working on the same farm.

music
art
home economics
voice production
gymnastics
games
dancing
riding

CROFTON HOUSE SCHOOL
VANCOUVER, B.C.
FOUNDED BY THE MISSES GORDON, 1898
"A City School in a Country Setting"
Residential and Day School for Girls
Accredited by the Department of Education
Primary Classes to University Entrance
PRINCIPAL MISS ELLEN K. BRYAN, M.A. TEL. KERRISDALE 4380
An Educational Trust.

ELAN— Offers VACATION WITH ZEST—International Flavor
FOLK DANCE under the direction of ROGER BLANCHARD, President, French Folk Dance Association
MUSIC — SPORTS — COURSES — DISCUSSIONS
Foreign Languages — French Spoken — Excellent Cuisine
For a Day — or the Season — Come to SHAWNIGAN LAKE, V.I. — Cobble Hill 66

WESTERHAM KINDERGARTEN
The New Term Will Commence August 16th
For Particulars Please Apply to Miss Kathleen Elvidge (Late Principal of Westerham School and Kindergarten, Westerham, Kent, England)
2530 Cranmore Road - Telephone E 1517

THE GRAMMAR SCHOOL
DUNCAN
Vancouver Island, B.C.
Boarding School For Boys
• We concentrate on sound academic grounding together with the development of character towards good citizenship.
• Our Curriculum is as laid down by Dept. of Education of British Columbia. Classes are small.
• Set within delightful grounds of 18 acres, the school buildings are modern and well equipped. We have an excellent Gymnasium and fine playing fields.
Next Term Starts Wednesday, September 14th
Prospectus may be obtained from The Headmaster.
Founded 1926

Everyone Buys SCHOOL Supplies from DIGGON'S
Whatever grade you enter, you'll find the necessary books and school equipment here at Diggon's. Be sure to get an early start.
A PRE-TERM SPECIAL
Loose-Leaf Binders
You'll need at least one of these this year, and we have them, reg. $3.50 for
$2.49
Diggon's!
GOVERNMENT STREET

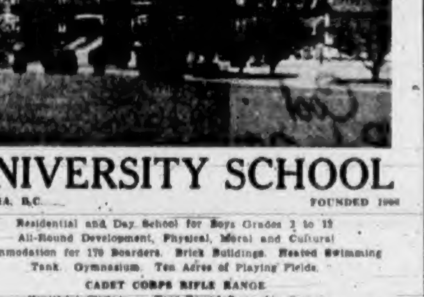

UNIVERSITY SCHOOL
VICTORIA, B.C. FOUNDED 1906
Residential and Day School for Boys Grades 3 to 12
All-Round Development, Physical, Moral and Cultural
Accommodation for 170 Boarders. Brick Buildings. Heated Swimming Tank. Gymnasium. Ten Acres of Playing Fields.
CADET CORPS RIFLE RANGE
Healthful Climate — Year-Round Open Air Games
School Reopens for Boarders, September 13; Day Boys, September 14
For School Calendar, Write MR. JOHN J. TIMMIS, M.A. (Oxon), Headmaster

B.C. PRIVATE SCHOOLS' ASSOCIATION
The following schools, members of the association, will reopen in September. Please communicate direct with the Principals, who will be pleased to send full particulars.
MISS M. ASHWORTH,
Honorary Secretary, 1712 Beach Drive.

Glenlyon Preparatory School
FOR BOYS
1701 Beach Drive, Victoria
Headmaster: J. Ian Simpson M.C., M.A.

Queen Margaret's School
DUNCAN, V.I., B.C.
Country Boarding School for Girls
Beginners to Matriculation — Own Chapel, Swimming Pool, Farm, Ponies
MISS N. C. DENNY, A.R.R.C.
MISS D. E. GEOGHEGAN, B.A.

Qualicum Beach School
Boarding and Day School for Boys
Primary to Matriculation.
Situated in Fine Location on the Waterfront.
For Prospectus Apply to Headmaster

St. Margaret's School
VICTORIA, B.C.
Residential and Day School for Girls
Kindergarten (Boys and Girls) to Matriculation
Fall Term, September 13
Miss H. M. Pearse, B.A., Principal
Phone G 7614 Phone E 3012

St. Michael's School
Day and Boarding School for Boys
Est. 1910
School, Windsor and Roslyn House, 1231 Victoria Avenue
K. C. Symons, M.A. (Oxon.)

Norfolk House School
VICTORIA, B.C.
Kindergarten to Matriculation
Home Economics Class
Reopens September 13
Headmistress: Miss D. W. Atkins, M.A.
Garden 2794

University School
Founded 1906
Residential and Day School for Boys

Strathcona Lodge School
SHAWNIGAN LAKE
Senior and Junior Boarding School for Girls
Headmistress:
Miss Minna Gildea

Shawnigan Lake School
Vancouver Island
Boarding School for Boys
Fall Term Begins September 9th
Headmaster: C. W. LONSDALE

Malvern House School
1000 Richmond Avenue
Established 1921
Preparatory School for Boys
Day and Boarding
For Prospectus Write Bursar
Phone Nos.: E 3001 - G 1890 - E 9433

Victoria College
In Affiliation with the
University of British Columbia
The Registrar's Office at Victoria College will be open for the registration of students for the session 1949-50 from Monday, August 15th, until Monday, September 12th. Hours for registration are 10 a.m. to 12 noon, and 2 p.m. to 4 p.m.; Saturdays, 10 a.m. to 12 noon. Other hours by appointment. Students registering for the first time are requested to present their University Entrance Certificates. Session begins (organization) Thursday, September 15th. Lectures commence on Monday, September 19th. The registrar will be pleased to advise not only those who wish to attend the College, but any who desire information.
BOARD OF SCHOOL TRUSTEES OF VICTORIA.

Greater Victoria High Schools
VICTORIA HIGH SCHOOL
OAK BAY HIGH SCHOOL
MOUNT VIEW HIGH SCHOOL
ESQUIMALT HIGH SCHOOL
MOUNT DOUGLAS HIGH SCHOOL
CENTRAL JUNIOR HIGH SCHOOL
Parents may interview the Principals of the above High Schools (Victoria High School excepted) from—
AUG. 31st to SEPT. 2nd
inclusive daily between the hours of—
10 and 12 a.m. and 1 and 3 p.m.
VICTORIA HIGH SCHOOL
AUG. 29th to SEPT 2nd inclusive
Hours: 10 to 12 a.m. and 1 to 3 p.m.

School Bound Lingerie

TO STAR IN THE DORM AND BENEATH CAMPUS PRETTIES
SLIPS ... In easy-to-launder nylon. Pastel shades of yellow, blue, rose and white. 32 to 38 ... 3.95
BRIEFS ... Fine quality rayon ... glamorously pretty, with ... Plain tailored with cuff or lace and tiny bow trim. Yellow, blue, pink, white. Priced ... .79, .89, 1.25
BRAS ... Gothic, Flexaire, Wonderbras ... in broadcloth, satin, nylon. For every type of figure. Priced from ... 1.25
BLACK COTTON GYM HOSE
Extra long length, 9-10½ ... 1.25
B.M.Clarke LIMITED
711 YATES

BODY and FENDER REPAIRS
COST LESS AT
Wilson MOTORS LTD.

Plan Late August Wedding

MISS IVY M. SPILSBURY

—Meyers Studios

MR. F. T. McLEOD, R.C.N.

Mr. and Mrs. T. S. Spilsbury, 3935 Shelbourne Street, announce the engagement of their younger daughter, Ivy Mary, to Mr. Frank Taylor McLeod, R.C.N., younger son of Mrs. S. McLeod, Regina, Sask. The wedding will take place in St. John's Church on August 27 at 8 o'clock. Miss Spilsbury will be attended by Miss Jeanne Chambers of Vanvouver and Miss Eva Webb of this city.

"Paddy" Giles, Walter Ranson Wed at Double-Ring Ceremony

A pretty wedding was solemnized last night at Oak Bay United Church when Patricia Hazel "Paddy," daughter of Mr. and Mrs. L. L. Giles, 2260 Hampshire Terrace, was united in marriage with Mr. Walter James Ranson, son of Mr. and Mrs. F. H. Ranson, 1537 Fort Street. The Rev. F. R. Dredge officiated at the double-ring ceremony.

The church was beautifully decorated with gladioli and sweet peas. Organist Mr. Francis Stevenson played selections at the console during the signing of the register.

Given in marriage by her father, the lovely bride was radiant in a gown of brocaded white taffeta with wide V-neckline and fitted bodice. Her skirt was full-flared and she wore a full length train. A veil of heirloom lace was caught by a Juliette cap of seed pearls and orange blossoms. She carried a cascade bouquet of pink rosebuds, stephanotis and fern.

Mrs. V. L. Somerville was the matron-of-honor, Miss Scott Fairbairn and Miss Alma Duke were the bridesmaids and the flower girl was small Sharon Somerville. Mrs. Somerville wore a gown of mauve taffeta with Bertha cuff neckline, fitted bodice and full skirt drawn up with bows at each side to reveal underskirt of accordian pleats. The bridesmaids wore gowns of blue taffeta in the same style as did the flower girl who wore pale yellow. They carried harmonizing pastel bouquets.

Mr. Fred Ranson was the groomsman and the ushers were Mr. Paul Ward, Mr. Gordon Hunter and Mr. Alan Nicolson.

The bridal party was received by the bride's mother who wore a taupe grey floral dress with navy accessories and by the groom's mother who was gowned in turquoise blue with pink and black accessories. The three-tier wedding cake was banked by flowers.

For her going-away costume the bride chose a suit of bird's eye green with green bag and shoes and white accessories.

Following a honeymoon Up-Island and in Seattle and Portland, Mr. and Mrs. Ranson will take up residence in Victoria.

BONNIE ENGLAND

BIGGLESWADE, Bedfordshire, England (CP). — Although an old guide-book describes this little market town as "dull and uninteresting," Kai Duetoft, of Denmark, liked it so much when he visited it with a party of young Danes last year, he has arrived alone this year to spend a holiday.

John Peerless Weds Scottish Girl At St. John's Church, Ladysmith

A pretty wedding of much interest in Island circles was solemnized at St. John's Anglican Church, Ladysmith, on July 30, when Marie Occardi, twin daughter of Mr. and Mrs. Valerio Occardi, of Clydebank, Scotland, became the bride of Mr. John H. Peerless, "Saltair," Ladysmith. Rev. W. E. Greenhalgh officiated at the ceremony.

Entering the church with Mr. W. E. Bryant, the dark-haired bride was lovely in an afternoon frock of pale pink silk crepe fashioned with fitted bodice and bolero. She wore a short veil en tone held by a coronet headdress ornamented with orange blossoms, and she carried a bouquet of pink rosebuds, white carnations, sweet peas and heather. Her only ornament was the groom's gift of a gold necklace with rose zircon pendant.

ATTIRED IN BLUE

Mrs. Millie Renton, attired in blue gabardine suit with matching hat and carrying a bouquet of pink carnations and cornflowers, was the bride's attendant.

Mr. Ward Southin was best man and ushers were Mr. Clair Cowles and Mr. Fred Wilson. Mrs. Phyllis Findlay played the traditional wedding music and Mr. Doug Patton sang "O Promise Me" during the signing of the register.

The reception was held in St. John's Parish Hall where the couple stood beneath a decorated arch to receive their guests. Assisting the young couple were the groom's mother wearing a navy and white polka dot spun afternoon frock with straw hat and corsage of pink rosebuds, and in the absence of the bride's parents, Mrs. A. Pollock with whom the bride resided, in a black ensemble with pink accessories and corsage of pink carnations. The bride's table was centred with a three-tier wedding cake which was cut with an engraved souvenir knife brought from Germany by the groom who was a former paratrooper with a Canadian division. Mr. Bryant proposed the toast to the bride.

For a motor trip to the United States the bride donned a navy topcoat over her wedding ensemble with navy and white accessories and a corsage of pink rosebuds. Mr. and Mrs. Peerless will reside on the Island Highway, South Ladysmith.

Out-of-town guests included Mr. and Mrs. E. G. Peerless, of Victoria; Mr. and Mrs. W. S. Scott, of Youbou; Mr. and Mrs. J. Rayer and sons, Fred and John, Cedar; and Mr. and Mrs. Ward Southin, Vancouver.

Engagements

Mr. and Mrs. T. S. Spilsbury announce the engagement of their younger daughter Ivy Mary to Frank Taylor McLeod, R.C.N., formerly of Regina.

Announcements to appear under this heading will be accepted at The Colonist Advertising Department Minimum charge $1.50 for 16 lines and 10c for each additional line

Lodge Members Receive Pins

Eight members of Britannia Lodge, No. 216, Ladies' Orange Benevolent Association received special honors when they were presented with "twenty-five-year pins" at a ceremony held in the Orange Hall, Courtney Street.

Worthy Mistress Mrs. H. Baker presided with the assistance of Deputy Mistress Mrs. I. Leask and members of the Purple Star Lodge, No. 108, were special guests of the evening.

Mrs. M. Paterson, R.W. Grand Mistress, spoke briefly and presented pins to the following members with a corsage: Mrs. Cuthbird, Mrs. Elesmore, Mrs. Guptill, Mrs. Yeaborn, Mrs. Hunter, Mrs. Miller, Mrs. Sadler, Mrs. Westgate, Mrs. O. McKay, D.M. of Purple Star, acted as director of ceremonies.

Following the ceremony Mrs. Gunn sang "Memories," accompanied by Mrs. Whyte. Refreshments were served from a prettily-appointed table covered with a lace cloth and centred with an anniversary cake. Each honored guest cut the cake in turn. Mrs. M. Paterson and Mrs. I. Leask convened the affair.

Cousins Christened at St. John's

Jur-Rite Photo

At a christening ceremony performed in St. John's Church Sunday afternoon, two little cousins, Barry Charles Vivian, 19-month-old son of Mr. and Mrs. Charles H. Vivian, and Joanne Edith Rundell, two-year-old daughter of Mr. and Mrs. S. Rundell, received their names with Rev. I. J. Pierce officiating. Barry's godparents are Mrs. E. Thomas of Cowichan Lake, for whom Mrs. S. Rundell stood as proxy, Miss Rose Mair and Mr. Leslie Vivian, while Joanne's godparents are Mr. and Mrs. Kenneth Whittington. The children's grandmother is Mrs. E. Rundell of Victoria. Barry's paternal grandparents are Mr. and Mrs. A. H. Vivian of Victoria while Joanne's maternal grandparents are Mr. and Mrs. A. Lagendyk of Rotterdam, Holland. Mrs. Lagendyk, who has been visiting her daughter in Victoria for the past two months, is leaving at the end of the week to return to her home in Holland.

Social and Personal

Mr. and Mrs. R. H. Arkell have returned to Vancouver following a holiday spent in Victoria.

* * *

Dr. and Mrs. A. Leigh Hunt have returned to Vancouver from a motor trip on the Island.

* * *

Major and Mrs. Andrew Clarke will entertain at an after-five party on Saturday at their home in the [illegible] Barracks.

* * *

Mr. John M. Wood of Calgary arrived in the city on Saturday to spend a week visiting his parents, Mr. and Mrs. G. T. Wood, 4190 Quadra Street.

* * *

Mrs. L. deS. Duke, Mount Joy Avenue, left the city yesterday by plane for England to visit her sister, Mrs. A. L. Harvey, Newcastle-on-Tyne, whose husband passed away recently. Mrs. Duke expects to return to Victoria in a month's time.

* * *

Mrs. L. Ferrari, who is the former Betty Carmichael, and Mr. Ferrari, have arrived from San Francisco to attend the wedding of their nephew Mr. Raymond Rutherford to Miss Francis Walton, which will take place August 6. Mr. and Mrs. Ferrari are staying at the James Bay Hotel.

* * *

Mr. and Mrs. C. T. Rendle of Cranbrook, B.C., with their three children, Pat, Anne and Derek, are visiting Mrs. Rendle's parents, Mr. and Mrs. A. L. Carruthers, 1258 St. Patrick Street. Mr. Rendle will return to his home at the end of the week while his family will remain here until the end of August.

* * *

Mrs. O. Jacobson and her daughter, Mrs. D. Abbott, entertained at a miscellaneous shower at the home of the former, 1783 Adanac Street, recently in honor of Mrs. George Wieb, nee Loraine Abbott. The many gifts were presented to the bride in a decorated slipper. Games were played and Miss Kathleen Edwards of Calgary entertained the guests during the evening.

* * *

On Monday evening Mrs. J. Curtis who was married recently was guest of honor at a surprise miscellaneous shower at her home. The gifts were concealed in a decorated container and a corsage of yellow roses and fern was presented to Mrs. Curtis while Mrs. C. Curtis, Sr., received a corsage of pink carnations. Mrs. K. Appleby entertained the guests with interesting games. Other guests were Mrs. F. Waters, Mrs. J. Frampton, Mrs. H. Nuttall, Mrs. E. Orchin, Mrs. J. Brown, Mrs. T. Appleby, Mrs. L. Orchin and Misses E. Armstrong, C. Waters, E. Waters, J. Appleby and V. Curtis.

* * *

A miscellaneous shower complimenting Mrs. C. M. Robertson, nee Marianne McGillivray, was given at the home of Mrs. S. H. O'Kell recently. Hostesses were members of Chapter E, P.E.O. Sisterhood of which the bride's mother is a member. The guest of honor received a corsage of peach gladioli centred with tiny mauve pinks while her mother received a corsage of pink and white carnations. The many gifts were presented in an attractive chest decorated in blue and peach. The tea table presided over by the bride's mother was centred with a large yellow water lily in an amber bowl. The guests included members of the chapter and Miss Helen McIntyre who will be bridesmaid at the wedding.

Alumnae Holds Annual Reunion

St. Ann's Academy held its 30th annual reunion Sunday afternoon when special honor guest was Mother Mary Theodore, who is celebrating her jubilee of grace, the 75th anniversary of her vows of religious profession. A tribute was paid to her by Mrs. Helen Richards.

Mother Mary Theodore, now 94 years of age, is the original organizer of the Alumnae Association. She was for many years active in the organization and its representative in the Canadian Federation of Convent Alumnae.

The affair was convened by Miss Mary Martin, president of the association.

FLORAL DECORATIONS

Tall hollyhocks, daisies and gladioli were used effectively throughout the reception rooms and the tea table was centred with mauve and white astors and stock. Mrs. A. Jorre de St. Jorre and Mrs. Rita McTavish Hughes poured tea. Misses Anna Attfield, Ann Dickinson, Ellen Danes, Shirley Murtagh, Mary Rock and Virginia Zaluski assisted with serving. Tea conveners were Miss Phyllis Monahan and Miss Marie Longpre.

Mrs. D'Arcy Danes opened the short program with words of welcome. Miss Betty Renny and Miss Madeline Coltis contributed vocal and piano solos.

Guests attended chapel for Benediction of the Blessed Sacrament.

Wed at Fairfield United

—Gibson's Studio

Mr. and Mrs. Raymond C. Van Druten have now returned from a honeymoon in Seattle and points South and are making their home at 1930 Crescent Road. They were married in Fairfield United Church. Mrs. Van Druten is the former Miss Mayme Aletta Opheim, daughter of Mrs. Mattie Opheim, of Camrose, Alberta, and the groom is the son of Mrs. A. Van Druten of 550 Culduthel Road, Victoria.

Rev. McGillivray Officiates At His Daughter's Wedding

Rev. C. R. McGillivray read the nuptial service uniting his daughter, Marianne Helen, with Mr. Colin MacGregor Robertson, son of Mrs. J. H. Robertson, Whitewood, Sask., and the late Mr. Robertson, at a ceremony performed in Belmont United Church last evening. Rev. W. R. Ashford of Centennial United Church was the assisting minister.

Given in marriage by her father the bride was lovely in a gown of moire satin brocade featuring V-neckline and wide collar falling over the shoulders, fitted bodice and gathered skirt. She wore an heirloom veil of hand embroidered tulle held with a coronet of pink rosebuds and she carried a shower bouquet of varying shades of pink sweetheart roses. To complete her ensemble she wore a garnet pendant, the gift of the groom.

ATTEND BRIDE

Miss Elizabeth Sutherland of Penticton and Miss Helen McIntyre of New Westminster, attended the bride, wearing identical gowns of pale blue brocade. They wore halo headdresses of entwined sweet peas and rosebuds and carried crescent-shaped bouquets of similar blooms.

Mr. D. H. Robertson of Westview, B.C., brother of the groom, was best man, and Mr. John Wylie of Victoria and Mr. Lloyd Rees of Penticton acted as ushers.

Mr. A. N. Remphrey sang "I'll Walk Beside You" while the register was being signed.

The reception was held at the Manse, 3023 Belmont Avenue, where Mrs. McGillivray, mother of the bride, assisted in receiving the guests. The bride's table was centred with a three-tier wedding cake flanked by pink tapers.

TRAVELING COSTUME

For traveling to Sol Duc Hot Springs and other points on the Olympic Peninsula, the bride traveled in a tailored aqua gabardine suit with cocoa brown topcoat and accessories.

Mr. and Mrs. Robertson will make their home in Hope where the groom is on the teaching staff of Hope High School.

The bride attended the University of British Columbia and Normal School and the groom, who is a science graduate of the University of Saskatchewan, served as a captain with the Royal Canadian Corps of Signals for five years.

Married 40 Years Mark Anniversary

The fortieth wedding anniversary of Mr. and Mrs. A. P. Fryatt was the occasion of a surprise party at the home of their daughter, Mrs. D. G. Reid, 730 Burnside Road.

Mrs. Fryatt received a corsage of red and white carnations, and Mr. Fryatt a boutonniere from their granddaughter, Marilyn Reid. On behalf of the assembled guests Mr. E. V. Allan presented the guests of honor with a chenille bedspread.

Guests included Mrs. Ted Kelly, Port Angeles, Mrs. Ann Preiswerck, Mrs. Kay Kerr, Mr. and Mrs. G. Strawped, Mr. and Mrs. F. Stacey, Mr. and Mrs. J. Jones, Mr. and Mrs. R. Gilton, Mr. and Mrs. E. V. Allen, Mr. and Mrs. E. Whitten, Mr. and Mrs. C. Davies, Mr. and Mrs. J. Davies, Mr. and Mrs. F. Chamberlain, Mrs. B. Monroe, Mrs. E. Raynor, and Miss Ann and Jane Kerr and Miss Pat Preiswerck and Mr. Art Davies and Mr. G. Chamberlain.

Victoria's British Fashion Centre.

IMPORTED
Ladies' Suits
Coats
SCOTCH SWEATERS
English 3-Ply Knitting Wools
Piccadilly Shoppe
The Corner, 1817 Government and Fort
G 7323
Listen to Piccadilly Parade, 12:15 Daily (Except Sunday) Over CJVI

INVISIBLE MENDING
BURNS, TEARS, MOTH-HOLES, ETC.
Invisibly Rewoven in Most Fabrics
Mail Orders Given Prompt Attention
"MEND-IT SHOP" SYSTEM
Featured Exclusively by
BRITISH IMPORTERS
641 YATES ST.

PRESCRIPTIONS AND SICK-ROOM SUPPLIES
PROMPT AND EFFICIENT PRESCRIPTION SERVICE
Delivery if Desired at No Extra Cost
OWL DRUG CO., LTD.
A. B. CROSS, Manager
Prescription Specialists for Over Fifty Years
PROMPT DELIVERY SERVICE
CAMPBELL BUILDING, Corner Douglas and Fort—G 2113

"RODEX" COATS
THE PERFECT TOPCOAT FOR WOMEN
IMPORTED HARRIS TWEEDS—Advance Styles Always
842 - 844 FORT ST.
GORDON ELLIS Ltd.

TURN YOUR OLD GOLD INTO CASH
K. A. McLeod Co. Ltd.
(THE OLD GOLD SHOP)
Now Located at 1111 Douglas

CLEARANCE
COATS — ½ PRICE
SUITS — ⅓ OFF
DRESSES — ⅓ TO ½ OFF
Mary Constance
784 FORT

Chaplin's
FUNERAL
Chapel
Ask for Our Folder on Prearranged, Prefinanced FUNERALS
Member A.F.D.S.
Opposite Christ Church Cathedral
G 5512

Cool Baby Off with a PALMOLIVE BATH

Extra-mild PALMOLIVE SOOTHES BABY'S TENDER SKIN

Palmolive—made of the *finest* ingredients—gives a creamy-smooth *extra-mild* lather that *soothes away irritation* as it gently floats away dirt. A daily Palmolive bath will keep your baby comfortable ... refreshed ... dainty. Remember, Palmolive is *extra-mild* ... *extra soothing!*

Big, Thrifty Bath Size
So Solid and Long-Lasting
Extra-Mild Lather
Exciting New Fragrance

For Loveliness All Over buy BATH SIZE PALMOLIVE

NOW! Dental Science Reveals . . .
PROOF THAT BRUSHING TEETH RIGHT AFTER EATING IS THE SAFE, EFFECTIVE WAY TO
HELP STOP TOOTH DECAY
with Colgate Dental Cream

X-RAYS SHOW HOW PROPER USE OF COLGATE HELPS STOP TOOTH DECAY!

Eminent dental authorities supervised 2 groups of college men and women for over a year. One group always brushed their teeth with Colgate Dental Cream right after eating. The other group followed usual dental care.

The average of the group using Colgate Dental Cream as directed was a startling reduction of cavities—*for less tooth decay!* The other group developed new cavities at a much higher rate!

Exhaustive Research Proves How Using Colgate Dental Cream Helps Stop Tooth Decay Before It Starts!

NOW dental science offers *proof* that always brushing teeth with Colgate Dental Cream right after eating is a *safe* way to help prevent new cavities, greatly reduce tooth decay. More than a year's continuous research—hundreds of case histories—*proves* that Colgate offers you a safe, effective way to reduce tooth decay.

Colgate Dental Cream contains all the necessary ingredients—including an exclusive, *patented* ingredient—for effective daily dental care. No claim is made that using Colgate can stop *all* tooth decay or help cavities already started. But using Colgate as directed is a *safe, proved* way to help *stop* tooth decay at home—*before* it starts!

Mothers! Children Love Colgate's Minty Flavor and Foamy Cleansing Action!

9 out of 10 children have one or more decayed teeth by the time they enter school. Don't wait another day to start your children on Colgate Dental Cream. Teach them the importance of always brushing teeth right after meals or snacks—as a *safe, proved* way to reduce tooth decay! They'll love Colgate's delicious minty flavor, its marvellous foaming quality, and its safe and thorough cleansing action!

THE COLGATE DENTAL CREAM NOW AT YOUR DEALER'S IS THE SAME FORMULA USED IN THE TESTS

Always use Colgate's* to Clean Your Breath While You Clean Your Teeth and HELP STOP TOOTH DECAY!
*Right after eating

Filling Station Test Delayed

VANCOUVER, Aug. 2 (CP). — A police court decision on whether Vancouver gasoline filling stations may remain open after 7 p.m. will be postponed for at least another week.

A test case before Magistrate Oscar Orr was adjourned today. A city firm is charged with selling fuel up to 8 p.m. The city by-law says stations must close by seven or remain open 24 hours a day.

An employee of the company was fined $25 two weeks ago in a test case involving sale of gasoline on Sunday. The Supreme Court held that under the Lord's Day Act Sunday sales were legal only to doctors, tourists, and others on emergency business.

LAST TIMES TODAY ● "Beautiful Blonde from Bashful Bend" With BETTY GRABLE In Technicolor
STARTING TOMORROW! THURSDAY

MATINEE 35¢ To 2 P.M.
TECHNICOLOR! MARK STEVENS COLEEN GRAY RORY CALHOUN
SAND
WILL JAMES' 20th
PLUS Cartoon ● Movietone Adventure ● Musical ● Special Novelty ● Capitol News
CAPITOL

ANNA NEAGLE MICHAEL WILDING
BARGAIN MATINEE 30¢
Piccadilly Incident
ENDS TODAY
PLUS PHYLLIS CALVERT MELVYN DOUGLAS in "MY OWN TRUE LOVE"
ALLIES

TO DAY!
THE GHOSTS OF BERKELEY SQUARE
The Uproarious Adventures Of Two Elderly Ghosts!
ROBERT MORLEY FELIX AYLMER
PLUS The Musical Romance "SHAMROCK HILL" With PEGGY RYAN
DOMINION
GIRLS . . . ENTER NOW IN THE "MISS VICTORIA BEAUTY PAGEANT" Winner to Compete in Vancouver for "Miss P.N.E." Title

LAST TIMES TODAY At 1:34, 3:34, 5:34, 7:35, 9:26
RAY MILLAND JEAN PETERS in "IT HAPPENS EVERY SPRING"
STARTS TOMORROW—THURS.
"MILDRED PIERCE" Does It Again and Everybody Tells
JOAN CRAWFORD "FLAMINGO ROAD"
NEW WARNER BROS SMASH
ZACHARY SCOTT SYDNEY GREENSTREET DAVID BRIAN
MATINEE EVERY DAY 35¢ UNTIL 6 P.M.
ROYAL
A Famous Players Theatre
EXTRA — COLORED CARTOON "BEE-DEVILED BRUIN" Popular Science "SEAWEED SCIENCE" LATEST WORLD NEWS
E 9711

TODAY! Dean JAGGER in "C-MAN" with John Carradine
PLUS Tom NEAL - Carole DONNE
AMAZON QUEST
PLAZA
At 1:00, 3:15, 5:31, 7:47, 9:41 At 2:20, 5:49, 8:18

TAKE A PLUNGE INTO A SEA OF LAUGHTER WITH "MIRANDA"
At 1:00, 4:01, 6:57, 10:05 ADULT ENTERTAINMENT
OF ALL THE STRANGE TALES EVER HEARD— NONE WAS SO MUCH FUN— SO ROMANTIC— AS THE ONE ABOUT
MIRANDA
J. Arthur Rank presents
GRIFFITH JONES · JOHN McCALLUM GLYNIS JOHNS · GOOGIE WITHERS
AN EAGLE-LION RELEASE
ADDED!! Crack Blow-by-Fabulous Mystery Comedy Riot "THE LUCKY STIFF" Starring DOROTHY LAMOUR ★ BRIAN DONLEVY ★ CLAIRE TREVOR ★ Produced by JACK BENNY
A SURE-SHOT JOY RIDE AN EXPLOSION OF HOWLS!
At 2:26, 5:16, 8:16
Starts Today!
ODEON

At the Theatres

ATLAS THEATRE The picture which won the English equivalent of the Academy Award, "Piccadilly Incident," is now at the Atlas. Co-starring are Anna Neagle and Michael Lawrence.

OAK BAY THEATRE "Two Guys From Milwaukee" co-stars Dennis Morgan and Jack Carson, ably assisted by Jeanne De Carlo and Patti Brady. The story is done up in the usual humorous Carson-Morgan style and promises a good many laughs and thrills.

ROYAL THEATRE "It Happens Every Spring" — We wish it did because this is one of the finest comedies in a long time. Ray Milland is starred at his best as a chemistry instructor who discovers a baseball that avoids wood. Since the average baseball bat is made of wood, need we say more? Co-starred with Milland is lovely Jean Peters.

CAPITOL THEATRE Latest in the long line of well-balanced screen menus from 20th Century-Fox is the new Technicolor comedy, "The Beautiful Blonde From Bashful Bend," starring Betty Grable in the title role. Containing generous portions of comedy, Western and musical entertainment.

ODEON THEATRE "Miranda" is a somewhat fishy escapade dealing with the adventures of a beauteous mermaid who becomes involved with a reputable doctor. The situations in which everyone becomes involved will leave you speechless with mirth over this witty tale. A must for a good laugh.

Amusements
ON THE SCREEN

Atlas—"Piccadilly Incident."
Capitol—"Beautiful Blonde from Bashful Bend."
Dominion — "Ghosts of Berkeley Square."
Fox—"You Gotta Stay Happy."
Oak Bay — "Two Guys From Milwaukee."
Odeon—"Miranda."
Plaza—"C'-Man."
Rio—"Chinese Feature."
Royal—"It Happens Every Spring."

RIO ENDS TODAY
AMERICAN PREMIERE "CHINESE FEATURE"
Full Length ● Cantonese Dialect Produced in Hongkong
Starring Life's Chinese Cover Girl
TONITE—TERRIFIC PROGRAM
Robt. Cummings - Brian Donlevy "MONTANA MIKE"—And 2nd Thriller
Special Mid. Show Every Sun., 12:01

TONIGHT!
Listen to
Wings of Song
Over Station CJVI
9:30 to 9:45 P.M.
MUTUAL BENEFIT HEALTH & ACCIDENT ASSOCIATION

STAG DANCE
50c Tonite 50c
AT THE CLUB
Sirocco

ENDS TODAY
"YOU GOTTA STAY HAPPY"
STARRING JOAN FONTAINE JAMES STEWART
Hillside at Quadra
FOX
Show Times 6:45, 9:00
OUR SOUND IS THE BEST IN THE WEST

DENNIS MORGAN JACK CARSON
HERE They are!!! HEAR the Howls!!
WARNERS' TWO-RIFIC HIT!! "TWO GUYS FROM MILWAUKEE"
JOAN LESLIE JANIS PAIGE S. Z. SAKALL PATTI BRADY
ENDS TODAY
OAK BAY
Feature: 7:15, 9:20

VICTORIA THEATRE FOUNDATION presents the
★ STARLIGHT THEATRE ★
IN VICTORIA'S NEW MEMORIAL ARENA
3 DAYS—AUG 15-16-17 AT 8:30 P.M.
Jerome Kern's Fascinating Operetta
Roberta
With BETTY PHILLIPS - LYNN JONSON - JAMES JOHNSTON
BARNEY FOTTS - DORIS BUCKINGHAM
3 DAYS AUGUST 18 - 19 - 20 8:30 P.M.
SONG OF NORWAY
Tickets on Sale at Fletcher's, 1130 Douglas - Phone G 2314
PRICES: 50c - 75c - $1.00 - $1.25 - $1.50
MAKE YOUR RESERVATIONS EARLY

SIXTH IN THE SERIES OF
SUMMER BAND CONCERTS
BEACON HILL PARK
JAMES MILLER
Conducting 30-Piece Band
GRACE ADAMS - - ARTHUR STRINGER
Guest Vocalists
SPECIAL SOLO NUMBERS BY BAND MEMBERS
TONIGHT AT 8
ALL ARE WELCOME!
B.C. Electric

Bill Accords New Powers

WASHINGTON, Aug. 2 (AP).—The House of Representatives, by a vote of 356 to 7, today approved a bill giving Defence Secretary Louis Johnson new powers as boss of the United States armed forces.

House approval completed action on the measure which now goes to President Truman for his signature.

The bill would:

1. Tighten Johnson's authority over policies and operations of the services by making it direct authority.

2. Set up a civilian business manager over the services' money matters.

3. Give the joint chiefs of staff a permanent chairman.

Saanich Reeve To Attend Parley

Saanich delegates to the Union of B.C. Municipalities convention next month will be Reeve E. C. Warren, Councillors George Austin, William Kersey and John B. Tribe, municipal clerk.

VACATION GUIDE

Workers Let Off in Heat Protest Pay Deductions

OTTAWA, Aug. 2 (CP).—Some 600 employees of the Government Printing Bureau who were let off an hour and a half early last Friday because of the heat wave have launched a protest because their pay was docked for the time.

All were printers employed at prevailing rates, who make up about 80 per cent of the Bureau's staff of 800. They claimed they had asked for time off during hot spells as a general principle but had not specified Friday.

Bureau officials said prevailing-rates employees got paid for overtime and should not expect to be paid when they were not working. The other 20 per cent of the Bureau staff, employed at regular civil service rates, had continued to work until 5 p.m. during last week's heat to accommodate the prevailing-ratemen. Meanwhile, other civil servants were released at 4 p.m. without pay deduction.

However, the Bureau's welfare association will meet this week to discuss the matter.

Car Thief, 17, Sent to Home

Neal Edward Vanderhaeghe, 17, found guilty on a charge of stealing a car and articles in the vehicle, was committed to the New Haven Borstal Home by Judge H. H. Shandley in County Court yesterday.

Judge Shandley made the committal order for a determinate period of three months and an indeterminate period of one year less a day.

Vanderhaeghe stole the car from Thetis Lake and abandoned it in Courtenay. He was arrested in Edmonton and returned here for trial.

Saanich Chief Getting Results On Equipment

Efforts by Saanich Fire Chief Joseph Law to acquire more equipment for his department are beginning to bear fruit.

Council last night approved the purchase of 1,000 feet of 2½-inch hose with couplings, at $1.86 per foot. It was decided to buy 500 feet from Automotive Sales Company and a like amount from Pacific Coast Fire Equipment Company.

TO INSPECT TRUCK

Reeve E. C. Warren, Chief Law and a mechanic will travel to Nanaimo today to inspect a 1,035-gallon tank truck, which, if purchased, would be used for fire protection in Ward Six. Owners are asking $1,100 for the unit. They also will look at a $200 tank which is up for sale. Councillor Kenneth R. Genn located several tank trucks on a recent trip to Vancouver, but costs were too high in most cases, he reported.

Other units have been found for sale in Calgary, and the office of the fire marshal is also on the lookout for a suitable outfit for Saanich.

MANY APPLICANTS

Twenty-six men applied for the position of temporary fireman, there being only one vacancy. One man is being hired to help offset 1,000 hours of overtime owing Saanich firemen. Council will screen applications and hire one applicant next week.

NOTHING OFFICIAL

MONTREAL (CP)—The provincial tourist bureau is somewhat embarrassed. It can provide official road maps of Ontario and official road maps of Canada. But the road map of Quebec isn't official—it's put out by an oil company.

WHAT'S A SPIDER?

Spiders are not insects but belong to the arachnida class, which also includes scorpions, mites and ticks.

To Bare Details Of Writer's Life

NEW HAVEN, Conn., Aug. 2 (AP).—Intimate details of the life of James Boswell, who became famous by writing the "Life of Samuel Johnson" are to be made public by Yale University.

Publication is a long time in the future, but the first step—acquisition of Boswell's private papers—has been completed.

reported the purchase of the large

A Yale announcement reported the purchase of the large collection from Lieut.-Col. Ralph H. Isham of New York, who spent 25 years and experienced several storybook adventures gathering it together.

Yale calls it "the greatest collection of English literary manuscripts of the 18th century."

The more than 4,000 items, some hundreds of pages in length, include Boswell's private journal, suppressed passages from his previously published works and his correspondence with great figures of his time.

According to Culbertson

(Copyright, 1949, by Ely Culbertson)

The contract in today's hand was considerably short of ideal—but at least it was better than the defence!

North dealer.
Both sides vulnerable.

NORTH
♠ Q 5
♥
♦ Q 6 4 3
♣ A K Q 9 7 5 2

WEST
♠ J 7
♥ Q 9 7 6 4 3
♦ A J
♣ J 6 3

EAST
♠ 10 9 4 3
♥ K 6 2
♦ K 10 9 7 5
♣ 10

SOUTH
♠ A K 8 6 2
♥ A J 10 8
♦ 8 2
♣ 8 4

The bidding:

North	East	South	West
1 ♠	Pass	1 ♠	Pass
2 ♠	Pass	2 ♥	Pass
2 ♠	Pass	4 ♠	Pass
Pass	Pass		

North's preference bid of two spades was not a very logical action. A void in one of partner's suits is usually a liability rather than an asset when there are only two trumps to be used as ruffers, and this is especially true when partner has not guaranteed great length in the suit which will be trump. With South bidding spades and hearts, North's diamond protection was sufficient to indicate a no-trump contract. North's clubs presumably being solid enough to deliver the bulk of the tricks. If South was void in clubs, so that North could not be sure of getting into his own hand, South would scarcely stand for a no-trump contract.

West's opening lead against four spades was the ace of diamonds, and when East played the highly encouraging ten, West continued with the diamond jack. This was ducked in dummy—and after some thought, East also played low. At this point, a heart shift by West would have embarrassed declarer acutely, but West chose to lead a club. Dummy won and South cashed three top spades, then made East take his good spade. After that, there was no further defence.

Another way the hand could have been defeated was for East to overtake the diamond jack with the king and continue the suit. If South ruffed low, West would over-ruff; if South ruffed high, the defenders would later get two trump tricks.

GOVERNMENT ★ RATING ★

Tourist Camps are inspected and classified by the Government of British Columbia as One, Two, Three or Four Star Establishments, four stars being the highest rating. Classification is not complete as yet.

Camps are not compelled to advertise their rating.

Dine at THE RANCH
Greater Victoria's finest dining-room with the "million dollar" marine and mountain view from every table on the Marine Drive, just past Mount Douglas Park.
Drive Out Shelbourne Street
Dancing, 6 Miles From Victoria

VICTORIA

DOMINION HOTEL TATES AT BLANSHARD VICTORIA, B.C.
Central Location — Moderate Rates — Comfortable Rooms — Hospitable Service
M. ZABELL, Owner WM. J. CLARK, Manager G 5136

METROPOLIS HOTEL 713 YATES STREET VICTORIA, B.C.
VERY REASONABLE RATES
FULLY MODERN ROOMS CENTRALLY LOCATED
G 7730

EMPRESS HOTEL
VICTORIA
Supper Dance Every Saturday Night, 9 o'Clock to Midnight
One of the Pacific Coast's Most Charming Hotels

COLWOOD 6 Miles From Victoria

★★★★ BELMONT MOTEL AND TRAILER PARK
SITUATED ON ISLAND HIGHWAY 15 MINUTES FROM CITY CENTRE
HOUSEKEEPING CABINS - MOTEL ROOMS - TRAILER ACCOMMODATION
Laundry and Drying Room Facilities
Modern and Completely Equipped for Superior Comfort
Officially Rated 4-Star Court PHONE BELMONT 148 Q

LANGFORD 11 Miles from Victoria

KNOTTY PINE
Good Food? HOME COOKING? Quit chasing rainbows and come here!
Not Just Another Place to Eat
Breakfast Ready at 8 A.M.
Luncheon - Dinner Served From 12 Noon to 10 P.M.
OPEN 7 DAYS A WEEK
857 Island Highway—Phone Belmont 94 T
ONE MILE NORTH OF THE ROYAL COLWOOD GOLF CLUB

SIDNEY 18 Miles From Victoria

★★★★ SPEEDIE'S SHANGRI-LA AUTO COURT
Sidney—on the Main Street, Beacon Ave.
Just 5 Blocks From Stevesion and Anacortes Ferries
Modern Cabins—Reasonable Rates
PHONE SIDNEY 313 FOR RESERVATIONS

THE CHALET—DEEP COVE
We Suggest You Spend Your Vacation at This Well-Known Seaside Beauty Spot.
For Reservations
PHONE SIDNEY 82F

SOOKE 24 Miles from Victoria

GROUSE NEST—SOOKE
18 miles from Victoria. Leave the crowd for a day or a week. Enjoy your holiday, rain or shine, in lodge or cabin.
R. KNIGHT PHONE SOOKE 7-G

SHAWNIGAN 27 Miles From Victoria

FOR A PERFECT HOLIDAY . . .
Shawnigan Beach Hotel
From as low as $50.70 a week for two, including meals, boats, swimming, tennis, badminton, mashie golf, shuffle board, game rooms, snack bar.
PHONE COBBLE HILL 48

Acacia Guest House
For Real Comfort — Home-Cooked Meals
Reservations: Tel. Cobble Hill 63 Y 2
Shawnigan Lake

SHAWNAIRE RESORT
SHAWNIGAN LAKE, B.C.
Modern cabins, hot-water heat, private showers, electric ranges, swimming, fishing, boating, safe beach for children. For reservations write
A. F. CAMERON
OR PHONE COBBLE HILL 814

MALAHAT 18 Miles From Victoria

DINE AT
MALAHAT COTTAGE INN
With a Glimpse of the Olympics
LUNCHEONS — TEAS — DINNERS
Superlative Foods - Beautifully Served, 12 Noon to 8 P.M.
ISLAND HIGHWAY AT SHAWNIGAN CUT-OFF, WHITE GATE NO. 3

MILL BAY 28 Miles from Victoria

★★★ LOG-HOUSE RESORT AAA
AT BEAUTIFUL MILL BAY
FISHING — SWIMMING — TENNIS — HOME COOKING
$25.00-$30.00 Per Week, Including Meals
Phone Cobble Hill 47-E-1 Write R.R. 1, Cobble Hill, V.I., B.C.

★★★★ Enjoy the Sea Breeze and Fishing at Ferry Road, Mill Bay
MILL BAY TOURIST RESORT
Fully Modern Cabins With Hot and Cold Showers
Good Fishing — Inboard Motor Boats for Hire
Store in Connection — Moderate Rates
C. B. HUTCHINSON Phone Cobble Hill 46RA Write R.R. 1, Cobble Hill

COWICHAN BAY 35 Miles From Victoria

GENOA BAY LODGE
Luxurious Accommodation Right on the Cowichan Bay Fishing Grounds
Dinner Dance, Saturday Night, $2.50 Per Person — Lee Johnston's Orchestra.
By Road Via Maple Bay or Water Taxi From Gov't Wharf, Cowichan Bay
FOR RESERVATIONS PHONE DUNCAN 886-F

Fourways Auto Court
COWICHAN BAY SALMON FISHING
August to October, Inclusive—Within Seven-Mile Radius of Duncan and Shawnigan Lake
Clean Housekeeping Cottages—One and Two Bedrooms
PHONE DUNCAN 99-R-4

PARKSVILLE 95 Miles from Victoria

THE ISLAND HALL
PARKSVILLE, V.I., B.C.
A charming inn situated right on the island's most perfect wide white sand beach. 100 miles from Victoria with frontage on Island Highway. Ideal for children and families welcomed. Everything in accommodation, surroundings and food to make a vacation here ideal. Reduced rates for June and September. Advise early reservation for this popular resort. Write or phone Mary Sutherland, Eileen Allwood, Co-Managers.

COMOX 150 Miles from Victoria

THE FORT THE ELK HOTEL
COMOX BAY
The Island's Finest Salmon Fishing — Splendid Golf Course — Swimming
R. C. KNOX PHONE COURTENAY 16 BOX 288, COMOX

MAINLAND

REAL RANCH LIFE
Wonderful Riding, Fishing, Grand Scenery and Recuperation—Try
Y.D. RANCH
BOX 236, ASHCROFT, B.C.

Finance—Commerce—Markets

New York Stocks

NEW YORK, Aug. 2 (INS).—Big board shares chalked up another fractional advance in mild trading. Dow Jones industrial averages rose above the 177 level for the first time since April. Trading broadened out to include 964 individual issues, an increase of 36 over Monday.

DOW JONES AVERAGES

Thirty industrials, 177.56, up .72.
[illegible]
Fifteen utilities, 36.00, up .15.
Sixty-five stocks, 62.93, up .24.
Total sales, 800,000.

	Close
Allied Chemicals	177⅛
American Can	90⅞
American Tobacco	70⅞
American Smelter	46⅞
American Tel. & Tel.	142⅞
Anaconda Copper	28⅝
Atchison Topeka	84⅛
B. & O. Railway	8½
Beth. Steel	27⅜
C. P. R.	12⅞
C. & O. Railway	31⅝
Chrysler	51⅝
Com. & Southern	4⅝
Dupont	47⅝
Eastman Kodak	41½
Erie R.R.	10
General Foods	43⅞
General Electric	37⅛
General Motors	61⅝
Goodyear Tire	41⅝
Great Northern	36⅛
Int. Harvester	25⅞
Int. Nickel	28⅝
Johns-Manville	39
Kennecott Copper	47⅝
Loews Theatre	18⅞
New York Central	10
Norfolk Western	50½
Northern Pacific	13⅞
Penn. Railway	14⅝
Proctor Gamble	66⅞
Republic Steel	20
Schenley Distillers	27¼
Stand. Calif.	64⅛
Standard Oil N.J.	66⅝
Sears Roebuck	[illegible]
Socony	15⅛
Southern Pacific	37⅛
Southern Railway	30⅝
Texas Corp.	55⅞
Union Carbide	39
United Aircraft	21⅛
U.S. Steel	23⅞
Westinghouse Electric	24⅝
Woolworth	45⅛

Toronto Stocks

TORONTO, Aug. 2 (CP).—A bullish trend appeared on the Toronto Stock Exchange, and all groups but Western oils were on the march into higher price territory. Gold stocks made the largest advance, and were followed closely by base metals. Industrials ran third, while Western oils held about steady.

(Hagar Investments, Ltd.)
INDUSTRIAL SECTION

	Bid	Asked
Abitibi Com.	12	12⅝
Abitibi $1.50 Pfd.	17⅝	18
Acadia Atl. Sugar "A"	21	22
Algoma Steel	39¼	40
Aluminum	48⅛	48½
Asbestos	23¼	23⅞
Ashdown Hdwe. "A"	11⅝	12
Beatty Bros.	12⅝	13½
Bell Tele.	42⅝	42½
Brazilian Traction	19⅛	19⅝
Bruck Mills "A"	15	15⅝
Bruck Mills "B"	3	3½
B.C. Forest	2⅝	3½
B.A. Oil	24	24¼
B.C. Power "A"	26	26½
Can. Cement Com.	24⅝	25
C. & D. Sugar	20⅝	20⅝
Can. Breweries	20	20¼
Can. Car & Fdy. Com.	10⅞	11
Can. Car & Fdy. "A"	13⅞	14
Can. Steamships Com.	12⅝	12½
Can. Steamships Pfd.	35⅝	36⅛
Can. Canners "A"	22⅝	23⅛
Can. Canners "B"	17	17⅛
Can. Canners Com.	17⅝	18
Can. Celanese	21⅛	22⅛
Can. Celanese $1.75 Pfd.	35⅛	36
Can. Celanese $1 Pfd.	21⅛	22
Can. Oil	12⅞	13⅛
C. I. L.	19⅝	20
Commonwealth	319	351
Cons. Paper	14⅝	15
Cons. Smelters	98⅛	99
Can. West. Lbr.	3½	3¾
Dist. Seagrams	18	18⅛
Dom. Bridge	34½	35½
Dom. Fdy. & Steel	24	24½
Dom. Steel & Coal "B"	16	16⅛
Dom. Textiles	11⅝	11½
Eddy "A"	15	15⅛
Ford of Can. "A"	23	23⅛
Fraser Co.	19	19⅛
Gatineau Power	16	16⅛
Great Lakes Paper	10⅝	11
Goodyear		90
Gypsum	15⅝	15½
Hiram Walker	28⅞	29
Imperial Bank	29	30
Imperial Oil	18	18⅛
Inter. Nickel	32⅛	32⅞
Inter. Paper	52⅛	53
Inter. Pete.	8	8⅛
Loblaw "A"	27	28
Loblaw "B"	28⅛	28⅞
McColl Frontenac	12	12½
McColl Frontenac Pfd.		95
Massey Harris	16⅝	17
Massey Harris Pfd.	24⅛	25
MacMillan "A"	8⅝	9½
MacMillan "B"	6⅝	7
M. & O.	13	13½
Natl. Breweries	36½	
Natl. Steel Car	18⅝	18½
Ogilvie	31⅛	31⅝
Orange Crush	4⅞	5
Page Hersey	43⅞	45
Price Bros.	50⅝	—
Purity Flour	6⅛	—
Purity Flour Pfd.	42	—
Shawinigan	22½	23
Sick's Breweries	17	17½
Simpsons Pfd.	94⅝	94⅞
Southam Press	19⅞	20
Steel of Canada	82⅛	83½
Steel of Canada Pfd.	82	84
United Steel	6	6½
Geo. Westons	32	33
Geo. Westons Pfd.	93½	—

(Island Investment Co. Ltd.)
MINES AND OIL SECTION

	High	Low	Close
Akaitcho Y.K.	—	—	70
Aneon Lead	—	—	28½
Anglo Canadian	—	—	2.30
Armistice	—	—	9
Athona	—	—	12
Atlantic Oil	—	—	68
Aubelle	—	—	7
Aumaque	—	—	18
Aunor	2.60	2.45	2.60
Bagamac	—	—	19
Base Metals	—	—	27
Bevcourt	—	—	35
Bobjo	16	15⅝	15½
Boycon	—	—	2⅝
Bralorne	—	—	985
British Dominion Oil	20	19½	20
Broulan Porcupine	—	—	34
Buffadison	—	—	13
Buffalo Red Lake	—	—	7
Calgary & Edmonton	—	—	425
Calmont Oils	—	—	30
Campbell Red Lake	—	—	320
Cariboo Gold	—	—	115
Central Leduc	75	73	75
Central Patricia	84	82	84
Chemical Research	—	—	50
Chesterville	—	—	230
Cochenour Willans	274	267	274
Commonwealth Pete	—	—	60
Cons. Beattie	61½	55	61½
Cons. Smelters	99⅛	97	98⅛
Conwest Exploration	110	100	110
Cromer	56	53	56
Davies Pete	—	—	17
Delta Red Lake	—	—	6
Dome Mines	—	—	18½
Donalda	61	60	60
Duvay	6½	6	6½
East Crest Oil	6	5⅝	6
East Leduc	—	—	20
East Malartic	255	250	255
East Sullivan	330	318	323
Eldona	72	68	70
Falconbridge	365	360	365
Foothills	—	—	325
Frobisher	330	320	330
Giant Y.K.	675	600	675
Globe Oil	—	—	46
Gods Lake	—	—	41
Golden Manitou	183	176	180
Gulf Lead Mines	—	—	40
Hardrock	22	21	22
Harricana	—	—	6½
Hasaga	—	—	48
Hedley Mascot	—	—	32½
Highwood Sarcee	—	—	7
Hollinger	—	—	990
Hosco	20	18	18
Howey	21½	21	21½
Hudson Bay	—	—	46
Inspiration	25	24	25
Int. Uranium	—	—	28
Jacknife	7½	6⅝	7½
Joliet Quebec	49	45	48
Kenville	—	—	5⅛
Kerr Addison	17	16⅞	17
Kirkland Lake	145	139	145
Lake Dufault	—	—	63
Lake Lingman	46	45	45½
Lakeshore	14⅝	14⅛	14⅝
Lake Wasa	—	—	40
Lamaque	—	—	670
Lapa Cadillac	—	—	4
Leduc West Oil	—	—	88
Leitch Gold	113	110	113
Little Long Lac	—	—	65
Louvicourt	13	11	13
Macassa	230	230	230
MacLeod Cockshutt	[illegible]	[illegible]	[illegible]
Madsen Red Lake	295	290	295
Malartic Gold Fields	268	255	265
McIntyre Porcupine	64	63½	64
McKenzie Red Lake	51	50	51
Mining Corporation	10½	10	10
Moneta Porcupine	44	42	43
National Pete	—	—	33
Negus	242	230	230
New Calumet	129	125	127
New Jason	60	59	60
New Pacalta Oils	12	11¼	11¼
Nicholson	69	66	68
Noranda	57	56½	56¾
Normetal	254	244	250
North Star Oil	—	—	9
O'Brien	174	164	172
Okalta Oils	140	136	136
Osisko Lake	106	95	99
Pacific Pete	—	—	245
Pamour Porcupine	135	135	134
Paymaster	35	33	35
Pend Oreille	—	—	500
Perron	65	64	65
Pickle Crow	209	205	209
Pioneer Gold	—	—	320
Powell Rouyn	75	74	75
Preston East Dome	165	158	165
Quebec Labrador	26⅛	24	26¼
Queenston	48	47	48
Quemont	15	14⅞	14⅞
Regcourt	5½	4½	5½
Roxana Oils	—	—	23
Royalite Oils	650	640	640
San Antonio	435	425	435
Senator Rouyn	40	38	40
Sheep Creek	122	121	121
Sherritt Gordon	220	215	220
Siscoe	26	25	25
Sladen Malartic	50	48	49
Stadacona	—	—	45
Starratt Olsen	70	67	70
Steep Rock	[illegible]	[illegible]	[illegible]
Sullivan	[illegible]	135	120
Sylvanite	170	160	170
Teck Hughes	340	336	340
Thompson-Lundmark	11	10½	11
Toburn	62	60	62
Torbrit Silver	103	100	103
Transcontinental Res.	65	61	65
Upper Canada	140	137	138
Ventures	485	465	490
Waite Amulet	940	925	930
Wiltsey-Coughlan	10	9½	10
Wright Hargreaves	235	225	226
Yellowknife Bear	98	91	97

Montreal Stocks

MONTREAL, Aug. 2 (CP).—Led by a strong base metal group, securities crept into higher ground in quiet dealings near the final hour on the Montreal Stock Exchange and Curb Market. Mines were generally improved. Papers and steels were improved, but industrials were somewhat weaker.

	Bid	Asked
Can. Invest. Fund		4.90
Can. Bank of Com	23¼	—
Dominion Bank	25⅝	
Imperial Bank	29¼	29½
Bank of Montreal	28	28½
Bank of Nova Scotia	34⅝	35½
Royal Bank	25⅛	25½
Bank of Toronto	37	
Atlas Steel	10⅛	10⅞
Abitibi Com.	12	12⅛
Abitibi Pfd.	17⅝	18
Algoma Steel	39¼	40
Aluminum Com.	48	48½
Aluminum Pfd.	25⅞	26¼
Asbestos Corp.	23⅛	24
Bathurst "A"	18½	19
Bell Telephone	42⅛	42⅝
Brazilian Traction	19⅛	19⅝
Br. Amer. Oil	24⅛	24½
B.C. Forest Prod.	2⅝	3½
B.C. Power "A"	26	27
Brown Com.	3	3¼
Brown Pfd.	72	73
Bruck Mills "A"	14⅝	15½
Bruck Mills "B"	4	4½
Building Prod.	30	30½
Bulolo Gold	12⅞	13¼
Can. Dom. Sugar	20⅛	20⅝
Can. Malting	43⅝	47¼
Can. Nor. Power	9	9½
Can. Ss. Com.	12⅝	13½
Can. Ss. Pfd.	35⅝	36½
Can. Breweries	20	20½
Can. Bronze Com.	18⅛	20⅛
Can. Car & Fdy. Com.	10⅝	11
Can. Celanese	21⅛	22½
Can. Dredge & Dock	21	23½
Can. Ind. Alcohol	8⅝	8⅞
Can. Locomotive	25	27½
Can. Pac. Rly.	14⅝	14½
Can. Vickers	71	73
Cockshutt Plow	11⅛	11½
Com. Alcohol	2½	2¾
Cons. Paper	14½	15
Consumers Glass	21	22
Distillers Seagrams	18	18½
Dom. Bridge	35½	36
Dom. Engineering	43⅛	47
Dom. Fdy. & Steel	23⅛	24½
Dom. Woollens	10⅝	13
Dom. Steel & Coal "B"	16	16⅛
Dom. Stores	26	28
Dom. Textiles	11⅝	11½
Donna. Paper	14⅝	15½
Dryden Paper	13½	16
Eddy Paper	15	15½
Electrolux	12⅛	12⅞
Famous Players	14	14¼
Fanny Farmer	30⅛	31
Fleet Aircraft	140	145
Ford of Can. "A"	23	23½
Foundation Co.	26	27
Fraser Co. V.T.	19	19½
Gatineau Power	16	16½
Gen. Steel Wares	14⅛	14½
Gypsum Lime	15⅛	15½
Hamilton Bridge	9	9½
Howard Smith	28	30
Imperial Oil	18	18⅛
Imperial Tobacco	13⅞	14
Indust. Accept.	21	22⅝
Inter. Bronze Pwdr.	4	4½
Inter. Nickel	32⅛	32⅞
Inter. Paper	52⅛	53
Inter. Pete.	8	8⅛
Lake of Woods	20	26½
Lowney, Walter M.	14	14⅝
Maple Leaf Com.	8⅞	9
Massey Harris Com.	16⅝	17
Massey Harris Pfd.	24⅝	25
McColl Front. Com.	12	12⅛
MacMillan "A"	8⅞	9½
MacMillan "B"	6⅛	6⅝
Minn. & Ont. Paper	13	13½
Mitchell, Robt.	18	18⅛
Molsons Brew.	37	37⅛
Montreal Loco.	19⅛	19⅝
Moore Corp.	69½	72½
National Brew.	37⅛	38½
National Drug	10½	10⅛
Ogilvie Flour	31⅛	31⅝
Page Hersey	43⅝	44
Powell River	37⅛	38
Power Corp.	13⅝	14⅝
Price Bros.	50⅝	50½
St. Law. Corp. 1st Pfd.	18⅛	18½
St. Law. Paper 1st Pfd.	71⅝	73
Sick's Brew.	17	17½
Southam Co.	19⅝	20
South. Can. Pwr.	17⅛	17½
Standard Chem.	6¼	6½
Steel of Can.	82½	83½
Taylor P. & C. Com.	5	5½
Taylor P. & C. Pfd.	9½	10
United Steel	6	6½
Walker Gooderham Com.	28⅞	29
Westeel Prod.	39⅞	40
Winnipeg Elec. Com.	33⅞	34

Stocks and Bonds

(A. E. Ames & Co.)
INDUSTRIALS

	Bid	Asked
Abitibi P. & P. Co. $1.50 pfd.	17½	18
Aluminium Ltd.	48⅛	49¼
Alum. Co. of Can., 4% pfd.	25⅝	26¼
Ashdown Hardware "A"	11⅝	12
Beatty Bros. com.	12¼	13½
Bell Telephone	42⅝	42½
Brazilian T. L. & P.	19¼	19⅝
B.A. Oil	24	24¼
B.A. Oil, pfd.	24¼	25
B.C. Electric Co., pfd.	86½	88½
B.C. Power "A"	26	26½
Bruck Mills	3⅝	15⅛
Building Products	30⅛	30½
Burlington Steel	12½	13
Can. & Dominion Sugar	20⅛	20½
Canadian Breweries	20	20½
Canadian Industries Ltd.	19½	20
Canadian Pacific Railway	14¼	14⅜
Cons. Mining & Smelting	98⅛	98⅞
Cons. Paper Corp.	14⅛	15⅛
Cosmos Imperial Mills	14	15
Distillers Seagrams, com.	18⅛	18⅝
Dominion Bridge	35½	36
Dom. Foundries & Steel Ltd.	24	24½
Dominion Stores Ltd.	26½	28
Ford of Canada "A"	23	23¼
Imperial Oil	18	18⅛
Imperial Tobacco	13⅝	14
Imperial Tobacco 4% pfd.	25¼	
Inter Metal Ind., 4½% pfd.	100	100½
Inter Metal Ind., Class "A"	22¼	22½
International Nickel	32⅝	32½
International Petroleum	8	8¼
Loblaw "A"	27¼	27¾
McColl Frontenac 4% pfd.	93½	94
McColl Frontenac com.	11⅞	12⅝
Montreal Locomotive Works	19⅛	20½
Monarch Knitting Co. Ltd.		11
National Hosiery "A"	16½	
National Steel Car	18¼	18½
Page Hersey Tubes	43⅝	44
Powell River Co.	37⅝	
Russell Ind. Ltd.	16½	16¾
Shawinigan W. & P.	22⅝	23⅛
Sheas' Breweries	12	12¼
Sicks' Breweries Ltd.	17	17½
Simpson's Ltd. "A"	24½	24¾
Simpson's Ltd. "B"	22	22½
Southam Co., com.	19⅛	20
Steel of Canada, pfd.	82	83
Steel of Canada	83	83½
Union Gas	11⅞	12
United Fuel "A" pfd.	56	56½
Walker G. & W.	28⅛	29
GOLDS		
Bralorne Mines	9.70	10.00
Hollinger Cons.	9.75	9.95
Hudson Bay M. & S.	45½	46
Kerr Addison	16⅞	17
McIntyre Porcupine	63⅛	64
Noranda Mines	56⅝	
BANKS		
Can. Bank of Commerce	22⅝	23⅛
Dominion Bank	25⅝	26½
Bank of Montreal	28	28½
Royal Bank of Canada	25¼	25½
Bank of Nova Scotia	34½	—

Winnipeg Grain

WINNIPEG, Aug. 2 (CP).—Trading in coarse grains continued normally on the Winnipeg Grain Exchange despite the Government's announcement last June 1 that the Canadian Wheat Board would take over the marketing of coarse grains effective August 1. The exchange was closed Monday.

(H. A. Humber, Ltd.)

	Open	High	Low	Close
Rye—				
Oct.	142⅞	142⅞	139¼	139½
Dec.	141⅞	141⅞	138¼	138¼
May	141	141	139⅞	139⅞
Oats—				
Oct.	74	74⅛	72⅞	73
Dec.	70⅝	70⅝	[illegible]	70
May	70⅛	70⅝	[illegible]	69⅛
Barley—				
Oct.	118½	117½	118⅛	118½
Dec.	111⅛	111⅛	109⅛	110⅛
May	110⅛	111⅛	109½	110

CASH GRAIN

Oats—	
No. 2 C.W.	76
Track	72
Barley—	
No. 1 C.W.	134½
Track	118⅛
Rye—	
No. 2 C.W.	136⅝
Track	136⅝

Net earnings of National Hosiery Mills, Ltd., totaled $274,826 during the first half of the year. The company has 16,506 class "A" and 106,573 class "B" shares outstanding.

Foreign Exchange

NEW YORK, Aug. 2 (CP).—The Canadian dollar was up 5-16 of a cent at a discount of 4½ per cent in terms of United States funds in closing foreign exchange dealings. The pound sterling was up 1-16 of a cent at $4.03¼.

Vancouver Stocks

VANCOUVER, Aug. 2 (CP).—Oils showed a slight improvement on the Vancouver Stock Exchange, with Anglo-Canadian up 15 at $3.35. Mines gained fractionally. Pioneer was up 5 at $3.30. Industrials and unlisted mines were inactive.

(Hagar Investments, Ltd.)
OILS

	Bid	Asked
Anglo-Canadian	3.20	3.35
A.P. Con.	.18	
Atlantic	.66	.68
British Dominion	19½	.21
C. & E. Corp.	4.15	4.65
Calmont	.31	
Central Leduc	.68	.75
Commoil	.35	
[illegible]	.66	.75
Dalhousie	.10	
East Leduc	2.30	2.70
Foothills	.45	
Globe Oil	.11½	.12
Hargal		.10
Highwood Sarcee	9.50	9.65
Home Oil	.85	.84
Leduc West	.08	.09½
McDougall Segur	.10	—
Mercury	1.37	
Okalta	2.41	2.48
Pacific Pete	.64	—
Royal Canadian	.15	
Spooner		.19
Sunset	.33	.35
Superior	.19	
Vanalta	.19	
Vulcan	8.35	8.45
Royalite		
MINES		
Bayonne Cons.	.05½	.08
Bralorne	9.85	10.00
Bridge River Con.	.03	—
B R X (1935)	.06	
Canusa Caribou		.11
Cariboo Gold	1.12	1.20
Congress	.03	.03½
George Copper	.06	—
Golconda	.38	—
Grandview	.15	
Grull Wihksne	.04	.04½
Hedley Mascot	.24	
Highland Belle	.54	.55
Island Mountain	1.05	1.20
Pacific Nickel	.15½	.16½
Pend Oreille	5.00	5.25
Pioneer Gold	3.30	3.35
Premier Border	.03½	.04
Privateer	.17	
Quatsino Copper	.05½	.06¼
Reeves McDonald	2.40	2.50
Reno Gold		.06
Sheep Creek	1.18	1.25
Silbak Premier	.40	.42
Silver Ridge	.11	
Taylor Bridge	.35	.37
Utica	.09	.10
Vananda	.15	
Wellington	.01½	.02½
INDUSTRIALS		
B.C. Forest Prod.	2.75	—
B.C. Turf	.37	—
Burrard Drydock "A"	7.50	
Can. West. Lbr.	3.00	3.25
Capital Estates	11.50	
Coast Brew.	3.20	3.35
H. R. MacMillan "A"	8.25	—
Pacific Coyle	.38	
Powell River	37.85	38.00
Sun Publishing	16.75	17.75
Westminster Paper "A"		9.00
Westminster Paper "B"	2.35	3.00

UNLISTED SECTION
MINES

	Bid	Asked
Big Bell	1.00	
Big 4 Silver	.01	.02
Big Missouri		.02
Bluebird	—	.02½
Cangold		.01½
Cariboo Hudson (New)	.03½	.04
Central Zeballos		.01
Dentonia	.01½	.02½
Federal	.00⅝	
Hedley Amal	—	.01½
Hedley Monarch	—	.03
Hedley Yuniman	—	.02½
Home Gold	—	.01
Indian		.08
Olympic	.03	.05
Pilot	.00⅝	
Saudi Arabian	1.52	1.65
Spud Valley	.08	
Stewart Canal		.03
Taylor Windfall	.02	.02½
Salmon	.11	
Wesko	—	.01½
Whitewater	—	.01
OILS		
Alliance	.01½	
Arrow	.02½	
Baltac		.02
Coastal	.20	.24
Command	.20	—
Freehold	.04⅝	—
Granville	.03	
Leduc Consol	.10⅝	.11½
Hanna	.10⅝	.12
Lowery	.45	
New Ranchman	.02½	.02½
Phillips Pete	.04⅝	.05
South Brazeau	.14⅝	.14½
South End Pete	.02	.02½
Turner Valley	.12	.20
United	.08½	.09½
Midland		.13
Princess	.17	.18½
Spooner	.15	.20

Egg Market

To Producer:	
Grade "A" large	.61
Grade "A" medium	.59
Pullets	.47
Grade "B"	.42
Peewees	.35
Wholesale:	
Grade "A" large	.68-.70
Grade "A" medium	.66-.68
Pullets	.54
Grade "B"	.49
Peewees	.32

Public bond financing in Canada totaled $23,477,099 last month, according to Wood, Gundy & Co., Ltd. The seven-month total was $407,939,510, compared with $550,625,417 during the corresponding period last year.

Chicago Grain

CHICAGO, Aug. 2 (AP).—Wheat and corn futures were under some selling pressure and were off most of the session. Soybeans featured early trading with another advance, although profit-taking cut into the upturn later. Oats were firm most of the time.

(H. A. Humber, Ltd.)

	Open	High	Low	Close
Wheat—				
Sept.	204⅝	207¼	203⅝	204⅞
Dec.	207⅛	207⅞	206⅝	207⅛
Mar.	208⅛	207⅞	206¼	207
May	200⅝	201⅝	200⅝	200⅝
Corn—				
Sept.	128½	128⅞	127⅞	128
Dec.	116⅞	116⅞	115⅞	116⅞
Mar.	—	—	—	b119
May	—	—	—	120¼
Oats—				
Sept.	65⅛	66⅞	65⅞	66⅞
Dec.	65⅛	65⅝	65⅛	65⅝
May	62⅝	62⅞	62⅛	62⅞
[illegible]—				
Sept.	151⅛	152⅞	150	150⅞
Dec.	154	155	153	153
May	154⅛	154⅜	152⅞	152⅞

TH BURNS

Redemption notice—
DOMINION OF CANADA
3% SECOND WAR LOAN DUE OCTOBER 1, 1952
Will be called on October 1, 1949, at $100

TRAILWAYS
From Seattle Return
Los Angeles 31.90
San Diego 34.85
Salt Lake City 34.30
Toronto 83.20
TORONTO EXHIBITION
August 26—No Bus Strike
AIRLINES
COACH AIR FARES
One Way From Seattle
MINNEAPOLIS 56.00
MILWAUKEE 68.00
DETROIT 77.00
NEW YORK 97.00
LOW FARES TO ALL THE EAST
Add $3.25 Boat or $6.90 Plane Fare Victoria to Seattle
Information and Reservation
WESTERN CANADA TRAVEL SERVICE
602 COURTNEY, Opposite Post Office
Geo Willis Mgr B4712

A. E. Ames & Co.
Limited
Investment Securities
Royal Trust Building • 612 View Street, Victoria, B.C.
Telephone: E 4171
TORONTO MONTREAL WINNIPEG VANCOUVER NEW YORK LONDON, ENG.

714 FORT ST. Just Above Douglas
SAFETY DEPOSIT BOXES
from $3 per year
THE CANADA PERMANENT TRUST COMPANY
A. G. STYLES, Victoria Branch Manager

"I SUFFERED AGONIZING PAIN!"
until I discovered wonderful, fast acting Vanex Neuritis Capsules. Excellent too for pain relief of Sciatica, Neuralgia, Lumbago and Rheumatism. At all drug stores.
VANEX NEURITIS CAPSULES

ON SALE DAILY TO SEPT. 30
Round Trip Fares

FROM VICTORIA
to BANFF $38.25
LAKE LOUISE $36.10
First class fares. 21-day return limit. On sale until Sept. 30. For full information call your nearest agent.
Canadian Pacific

Salt Spring Island
FERRY SERVICE
SUMMER SCHEDULE
Effective May 21st
DAILY EXCEPT WEDNESDAY

Lv. Fulford	Lv. Swartz Bay
8:15 a.m.	9:15 a.m.
10:00 a.m.	11:00 a.m.
4:00 p.m.	5:00 p.m.
6:00 p.m.	7:00 p.m.

WEDNESDAY SERVICE
8:15 a.m. 5:30 p.m.
Gulf Islands Ferry Co. Ltd.
Phone E 1177

Half-Day Specials at EATON'S

Shop Early to Be Sure of Sharing These Important Savings — Clearance Lines, Limited Quantites

Men's Swim Trunks
Half Price and Less
A group of better-quality swim trunks reduced for this morning's clearance.
- Boxer Styles
- Inner Supports
- All-Over Supports
- Blue, Wine, White

Sizes 30 to 38.
Half-Day Special 1.33
EATON'S—MAIN FLOOR

Mill Clearance of Substandard Staple Yardage Remnants
White Flannelette in lengths suitable for infants' clothing or diapers. 27-inch width.
Half-Day Special, yard 19¢
Colored Flannelette—Lightweight quality in lengths suitable for nightgowns or babies' clothes. Pink or blue. 36-inch width.
Half-Day Special, yard 25¢
Cotton Shirting—Stout, sturdily woven, ideal for work shirts or boys' clothing. 36-inch width.
Half-Day Special, yard 39¢
Bedford Cord—In suitable lengths for slacks, children's overalls, windbreakers, etc. Choice of colors. 27-inch width.
Half-Day Special, yard 39¢
Unbleached Cotton in different qualities. Ideal for making into under slips, drapery linings and many other household uses.
Half-Day Special, yard 29¢
EATON'S—STAPLES, MAIN FLOOR

Men's Canvas Boots
Hard-wearing white canvas boots with cushion inner soles and rubber soles. Sizes 7½ to 12.
Half-Day Special 1.99

Men's Suede Loafers
Serviceable brown suede loafers with leather on vamp and hard-wearing leather soles. Broken size range.
Half-Day Special 1.99
EATON'S—MEN'S SHOES, GOVERNMENT STREET

Women's Summer Shoes
Clearance group of dressy white shoes in slings and pumps with Cuban and high heels—some with platform soles. Also polka dot fabric pumps and brown-and-white spectators. Sizes 4½ to 9.
Half-Day Special 4.49

Children's Play Sandals
One-buckle, T-strap sandals with long-wearing white rubber soles. In red, green and brown. Children's and misses' sizes, 4½ to 3.
Half-Day Special 1.29
EATON'S—FASHION FLOOR

REMNANTS INLAID AND PRINTED FLOOR COVERING
⅓ OFF

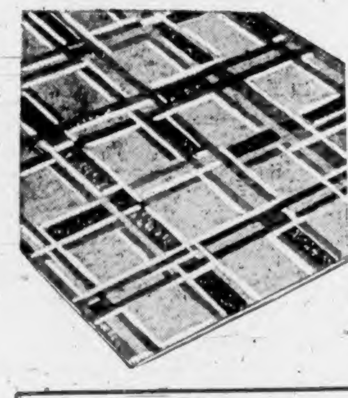

Printed floor covering, including lengths up to 8 square yards.
Half-Day Special, Square Yard 35¢ to 49¢
Inlaid linoleum in moire and marble designs. Lengths up to 8 square yards.
Half-Day Special, Square Yard 1.25
Molded English marble and super marble inlaid tile with canvas back. Lengths up to 8 square yards.
Half-Day Special, Square Yard 1.75

Remnants Wilton and Axminster Carpeting
Axminster carpeting. 27 inches wide. Lengths up to 8 yards. Half-Day Special, Yard 3.50
Imperial Axminster carpeting. 27 inches wide. Lengths up to 8 yards. Half-Day Special, Yard 4.75
Wilton carpeting. 27 inches wide. Lengths up to 8 yards. Half-Day Special, Yard 4.95 and 5.95
EATON'S—FLOOR COVERINGS, SECOND FLOOR

Window Shade Clearance
Odd sizes and clean-ups from our window shade workroom. Oil opaque cloths mounted on Hartshorn rollers. Colors—green, sand or cream.
Widths 18 to 24 inches — Half-Day Special 50¢
Widths 25 to 30 inches. Half-Day Special 75¢
Widths 31 to 36 inches. Half-Day Special 1.00
Larger Sizes Marked Accordingly - Bring Your Window Sizes
Personal Shopping Only

Drapery Remnants and Studio Samples Half Price
Your opportunity to secure fine quality sample lengths and ends for cushion covers, table runners, chair coverings, etc. These include:
Drapery Upholstery - Tapestries - Cretonnes - Marquisettes - Damask
Homespuns - Printed Sateens - Voiles - Curtain Nets
Half-Day Special, each 25¢ to 4.50

Ornamental Curtain Cranes
Metal curtain cranes with heavy scroll and neat ornamental end. Complete with wide brackets and rings. In black and gold. Extension: 15 to 23 inches.
Half-Day Special, each 1.19
EATON'S—DRAPERIES, SECOND FLOOR

Bargain Basement Half-Day Specials

Men's Wool Anklets
Fine quality all-wool anklets in plain or fancy knits. White, fawn, wine, blue, yellow, brown and grey. Sizes 10 to 11 collectively. 59¢

Men's Coveralls
Sturdy-weight blue denim coveralls, roomily cut with button front and seven pockets. Some are Sanforized. In large sizes only. 3.98

Boys' Raincoats
Rubberized raincoats of a stout windproof and water-repellent fabric. Styled with button front, large collar and all-around belt. Black only. Sizes 14 and 16 years. 1.98

Boys' Long Pants
Strong quality cotton whipcord pants with wide elastic insert at back to insure neat fit. In navy or grey. Sizes 3 to 6x. 1.69

Gardening Gloves
Good quality cotton twill gloves with wide gauntlet to protect wrists against thorns, etc. 39¢

Women's Shorties
Wool suede cloth shortie coats styled with modified back flare, turned-back cuffs, novelty pockets and self-covered buttons. In soft pastel shades of turquoise or salmon pink and white. Sizes 14 to 18 collectively. 12.95

Women's Slips
Fine quality rayon slips in bias cut with adjustable shoulder straps and plain or lace trims. Sizes 32, 34 and 36. 87¢

Yardage Remnants 1-3 Off
Drapery fabric, plastic, curtain net, cottons and spun rayons. Lengths up to 1½ yards. 15¢ to 98¢

Women's Slippers
Clearance of fabric bedroom slippers in wedgie style. In beige, blue or green polka dots. Sizes 3 to 8. 1.19

Children's Smart Canvas Oxfords
Colorful canvas oxfords with rubber soles and heels. In gold, green, red, turquoise and white. Sizes 7 to 2. 1.69
EATON'S—BARGAIN BASEMENT

STORE HOURS: 9 A.M. to 5 P.M.
Wednesday 9 A.M. to 1 P.M.
To Call EATON'S Dial E 4141
T. EATON Co. British Columbia Limited

COLONIST SPORTS

The Daily Colonist.

(ESTABLISHED 1858)

SECOND NEWS SECTION

NO. 198—NINETY-FIRST YEAR

VICTORIA, BRITISH COLUMBIA, WEDNESDAY, AUGUST 3, 1949

A's Give One Away In Twin Bill Split

Errors Cost Tobias Hard-Luck 2-0 Loss—Jacobs Leads Way in 19-Hit, 12-8 Victory

HOW THEY STAND

	W	L	Pct
Yakima	71	40	.640
Vancouver	65	47	.607
Spokane	58	53	.523
Wenatchee	55	56	.495
VICTORIA	51	60	.459
Bremerton	48	63	.432
Salem	48	63	.432
Tacoma	47	66	.419

Bouncing back with a 19-hit attack after three errors gave Salem a 2-0 victory in the first game, Victoria Athletics earned an even split in a W.I.L. double-header last night at Salem, scoring a 12-8 decision in the regulation finale. The split in the second successive twin bill with the Solons gave the A's a 3-1 series lead. But Wenatchee's win left them four full games out of fourth spot.

Tobey Tobias was the hard-luck loser in the opener, holding the Senators to three scattered hits, only to lose when three errors gave Salem two runs without the benefit of a base hit in the fifth inning. Ray Jacobs, who replaced Charlie Balassi in the outfield, picked up two of Victoria's four hits off Cal McIrvin.

SEE-SAW BATTLE

Off to a good start with four runs in the first inning, the A's twice lost the lead in the second game before winning it with another four-run outburst in the eighth. Ahead, 4-1, going into the fifth, Larry Ward ran into trouble and was derricked in favor of Joe Blankenship in the fifth when Salem scored five runs to go ahead, 6-4. After tallying three times in the sixth, Victoria lost the lead again on two runs in the Salem half.

Jacobs then came through in the eighth when he slapped out a three-run homer for the runs which gave Blankenship his fifth victory. Jacobs' performance in the Salem series puts him back into contention for a regular starting job but just who will be replaced is a problem for Manager Earl Bolyard, who also has the slugging Joe Morjoseph waiting a chance to show his wares, as well as three hard-hitting regulars in the gardens.

The A's play single games tonight and tomorrow before moving into Yakima for a series on Friday which includes one and possibly two double-headers.

CAPS CUT LEAD

Four runs in the ninth gave Vancouver a 7-3 win over Yakima and moved the Caps within three games of the leading Bears. Manager Joe Orengo and Catcher Ray Orteig were bounced in a series of arguments which featured the uprising. A lead-off single by Bob McLean was the only hit of the inning as the Yakima defence fell apart for three costly boots.

Wenatchee kept up its winning streak by edging Tacoma, 10-9. Jim Warner hit his 28th and 29th home runs to take the lead from Dick Greco, who connected for his 28th in a losing cause.

		R	H	E
Vancouver	001 100 101	7	9	0
Yakima	000 021 000	3	6	2

Batteries — Anderson and Sheeley; Sweiger, Savarese (9), Bradford (9), Sporer (9) and Orteig, Torney (9).

		R	H	E
Bremerton	300 201 100	8	14	2
Spokane	021 031 002	9	12	0

Batteries—Dahle, Plrack (8) and Bonning; Werbowski and Rossi.

		R	H	E
Tacoma	033 000 120	9	12	1
Wenatchee	010 001 024	10	13	1

Batteries—Fortier, Lauer (3), Johnson (9) and Sheets; Greenlaw, Meyers (3) and Winter.

Phil Harris Takes Limit At Qualicum

Vancouver Island fishing probably has another ardent booster today. Holidaying on the Island for the prime purpose of catching some British Columbia salmon, Phil Harris, well-known band leader, movie star and radio comedian, made an auspicious start yesterday.

According to a report received from Dune Turner, Harris and his party, which includes his writers and Elliott Lewis, who stars on Harris' radio program, tried their luck yesterday morning at Qualicum Beach and came back with a limit catch. The party boated 25 salmon, ranging in weight from 20 to eight pounds. Harris also intends to try for some of the big tyees at Campbell River.

Greater Victoria Boxing Association will hold a meeting at Prince Robert House tomorrow night, commencing at 7:30. All members and others interested are asked to attend.

Box Score

VICTORIA

First Game—	AB.	R.	H.	PO.	A.	E.
Walseth, ss	3	0	0	2	2	0
Buccola, 1b	3	0	0	7	0	0
Jacobs, rf	3	0	2	2	0	0
McDougald, 2b	3	0	1	2	3	2
Hack, lf	3	0	0	0	0	0
Noren, cf	3	0	0	1	0	0
Mafoli, 3b	2	0	0	0	2	0
Day, c	3	0	0	3	1	1
Tobias, p	2	0	0	0	2	0
Totals	24	0	4	18	10	3

SALEM

	AB.	R.	H.	PO.	A.	E.
Krug, 1b	3	0	0	7	0	0
W. Peterson, 2b	3	0	0	3	4	0
B. Peterson, ss	3	0	0	0	3	0
Cherry, cf	3	0	2	2	0	0
Wasley, lf-3b	3	1	1	4	0	0
Hedington, 3b	1	0	0	0	1	0
Sorder, rf-lf	1	1	0	0	0	0
Beard, c	0	0	0	4	0	0
McIrvin, p	3	0	0	0	1	0
Buckley, lf	0	0	0	1	0	0
Totals	18	3	3	21	8	0

Score by Innings

Victoria	000 000 0—0
Salem	000 020 1—3

Summary

Balk: Tobias. Earned Runs: None. Struck Out: By Tobias 2, McIrvin 3. Bases On Balls: Off Tobias 4, McIrvin 1. Left On Bases: Victoria 4, Salem 2. Errors: McDougald 2. Day. Runs Batted In: None. Sacrifice: Beard. Double Plays: Walseth to McDougald to Buccola; Walseth unassisted; Hoddington to W. Peterson to Krug. Time: 1:20. Umpires: Skulk and Flammia.

Second Game—		R	H	E
Victoria	400 002 041	12	19	2
Salem	010 002 000	3	10	0

Ward, Blankenship (5) and Morgan; Fredericks, Foster (8) and Carlson.

Batting Averages Fault Victoria Pitching Staff

It may not be long before Victoria Athletics will be able to field a line-up with every player with the exception of the starting battery batting over .300. Four players are still above the accepted standard and three others are above .290.

The figures lend credence to the belief that inconsistent pitching is the big reason the A's are not higher in the W.I.L. standings. This is also borne out in latest Howe News Bureau averages which show that the club has scored an average of over six runs per game and yet is still nine games below .500. The opposition has averaged almost seven runs a game against Victoria hurling.

WALSETH NEARS .300

Charlie Balassi continues to lead with .345 while John Hack has moved into second place on the club with .326. Gil McDougald remains steady at .322 and Vic Buccola slumped slightly to .308, but the biggest gain has been made by Russ Walseth, who has climbed swiftly to .298, a gain over 100 points in the past two months. Len Noren has upped his mark to .292 while Frank Mafoli's close with .296.

McDougald leads in most individual departments—runs scored, hits, runs batted in, total bases and doubles. Mafoli is the home run leader with 14, but is pressed by Ray Jacobs, who has 13 out of 52 hits, and McDougald, who has 12.

LEAGUE LEADERS

As a basis of comparison, the league leaders, according to latest official averages are: Batting—Hal Rhyne and Clint Cameron, Wenatchee, .395. Runs—Larry Barton, Spokane, 105. Hits—Edo Vanni, Yakima, 149. Runs batted in—Bill Taylor, Bremerton, 97. Total bases—Dick Greco, Tacoma, 237. Doubles—Cameron and Dick Briskey, Yakima, 28. Triples—Jack Parks, Spokane, and Richie Myers, Wenatchee, 12. Home runs—Greco, 28. Stolen bases, Vanni, 29. Sacrifice hits—Al Jacinto, Yakima, 32.

CAPS' RECORD BEST

Vancouver is leading team batting averages with an amazing .301, while Wenatchee, Spokane and Yakima are close at .300. Victoria is hitting .281 as a team but is third in total bases and second in home runs to Wenatchee. The Caps also lead defensively with a team fielding mark of .963. Yakima is next at .960 with Victoria third at .956. The A's are fourth in double plays with 88 in 100 games, far behind Vancouver record pace of 126 in the first 97 games.

Individual averages, including Monday's games, follow:

	AB	R	H	RBI	Pct.
Balassi	161	46	57	36	.345
Hack	162	77	132	49	.326
McDougald	467	90	151	84	.323
Buccola	412	68	127	60	.308
Walseth	245	39	74	39	.302
Mafoli	235	39	69	74	.294
Noren	120	21	35	22	.292
Morgan	207	38	60	22	.277
Drew	121	14	34	15	.280
Day	279	35	79	40	.283
Jacobs	210	35	61	51	.248

Total Bases: McDougald 188, Buccola 128, Mafoli 119, Hack 106, Balassi 104, Jacobs 107, Walseth 104, Day 96, Morgan 83, Noren 66.

Home Runs: Mafoli 14, Jacobs 13, McDougald 12, Buccola 8, Noren 7, Balassi 7, Hack 5, Morgan 4, Day 4, Walseth 2.

Triples: Buccola 9, Jacobs 6, Mafoli 6, Balassi 5, Hack 4, McDougald 4.

Doubles: McDougald 27, Walseth 21, Hack 20, Balassi 19, Buccola 19, Mafoli 17, Day 12, Morgan 11, Noren 6.

Sacrifices: Buccola 22, McDougald 9, Mafoli 5.

Stolen Bases: Hack 13, Buccola 11, McDougald 10, Jacobs 10, Balassi 5.

Brooks, Cards Both Win Pursuers Gain on Yanks!

Brooklyn's pennant-hungry Dodgers downed Pittsburgh Pirates for the second straight time yesterday as Rex Barney came through with a neat five-hitter, but failed to gain on the stubborn National League leaders. The Cardinals came from behind in mid-game to hold their half-game margin by defeating Boston Braves, 7-2, as Red Munger duplicated Barney's effort.

Gil Hodges' 16th home run was the feature of the Brooks' 5-2 win. It was Barney's fifth success.

New York Giants continued their recent spurt to move ahead of the Braves into third place by shutting out Chicago Cubs, 3-0, behind the three-hit pitching of Sheldon Jones. It was the third shutout in four games for the Durochermen.

Over in the American League, the leading New York Yankees saw their margin trimmed to three and one-half games. The Yanks were trounced, 10-2, by the Detroit Tigers. Aaron Robinson, Vic Wertz, Dick Wakefield and John Lipon hit home runs to make it easy for Hal Newhouser to score his 11th victory.

FLUKE SINGLE WINS

Cleveland Indians and Boston Red Sox took advantage of the New York setback to edge closer. The Indians trimmed Washington Senators, 8-1, as Early Wynn had no trouble with his former teammates and racked up his ninth triumph in 11 decisions. At Boston, the Red Sox squeezed by St. Louis, 4-3, on Vern Stephens' fluke single. Leaning away from a pitch, Stephens saw the ball hit his bat and trickle into rightfield for a single which plated Dom DiMaggio with the winning run. DiMaggio extended his hitting streak to 29 games.

Philadelphia Athletics broke out of a hitting slump which saw them blanked in four successive games to pound out 13 hits and down Chicago White Sox, 5-2.

AMERICAN LEAGUE

		R.	H.	E.
Detroit	100 251 001	10	14	0
New York	110 000 000	2	10	2

Batteries: Newhouser and Robinson; Reynolds, Sanford (8), Buxton (7) and Berra.

		R.	H.	E.
Chicago	100 001 000	2	8	1
Philadelphia	100 201 10x	5	13	0

Batteries: Gumpert, Burkett (4) and Malone; Scheib and Guerra.

		R.	H.	E.
Cleveland	000 021 005	8	15	0
Washington	010 000 000	1	9	3

Batteries: Wynn and Hegan; Harris, Gettel (6) and Early.

		R.	H.	E.
St. Louis	000 210 000	3	7	3
Boston	020 010 001	4	11	0

Batteries: Garver and Lollar; Stobbs and Batts.

NATIONAL LEAGUE

		R.	H.	E.
Philadelphia	100 101 000	3	8	1
Cincinnati	300 070 01x	11	15	0

Batteries: Heintelman, Trinkle (3), Donnelly (1) and Seminick; Wehmeier and Coombs.

		R.	H.	E.
Brooklyn	113 000 000	5	13	0
Pittsburgh	000 000 000	0	5	2

Batteries: Barney and Campanella; Chesnes, Chambers (4) and Fitzgerald; McCullough (4).

		R.	H.	E.
Boston	000 000 000	2	6	0
St. Louis	000 200 00x	7	11	0

Batteries: D. Elliott, Potter (8), Hall (8) and Salkeld; Munger and Rice.

		R.	H.	E.
New York	010 001 100	3	9	0
Chicago	000 000 000	0	3	1

Batteries: Jones and R. Mueller; Leonard and Scheffing.

INTERNATIONAL LEAGUE

Rochester 6, Baltimore 4.
Montreal 12, Jersey City 8.
Buffalo 6-13, Newark 7-2.

Canadian Junior Tennis Champions Crowned

Canadian Press Photos

Budding Western tennis stars broke even in East-West singles finals of Canadian championship tournament at Ottawa's Rideau Tennis Club last week-end. Left above, Vancouver's Paul Willey wears big grin as he accepts Bob Watt Memorial Trophy, for winning boys' singles title, from R. N. Watt, donor of trophy and honorary president of Canadian Lawn Tennis Association. Raymond Page of Montreal, who lost out in finals, looks on. In other photo, Pat Lowe of Ottawa (right) who retained girls' singles crown, gets congratulatory handshake from Barbara Wood of Vancouver, defeated finalist. This is Miss Lowe's last season of junior competition.

Offers $60,000 For Franchise Of Salem Club

SALEM, Ore., Aug. 2 (AP).—Assistant Secretary of State William E. Healy was in Portland today negotiating with the Portland Beavers for the sale of the Salem Western International League baseball club.

Healy did not identify his backers, whom he said have put up $60,000 to make the sale.

The Portland management, however, has said it would like to sell for not less than $75,000.

Healy long has been interested in baseball. He used to be a part owner of the Bellingham W.I.L. club before the Bellingham franchise was transferred to Salem.

Baseball Standings

AMERICAN LEAGUE

	W	L	Pct
New York	60	36	.625
Cleveland	57	40	.588
Boston	55	41	.573
Detroit	55	44	.543
Philadelphia	54	48	.529
Chicago	41	46	.514
Washington	39	50	.375
St. Louis	34	64	.347

NATIONAL LEAGUE

	W	L	Pct
St. Louis	59	36	.608
Brooklyn	58	38	.604
New York	51	46	.526
Boston	52	47	.525
Philadelphia	50	48	.510
Pittsburgh	44	51	.463
Cincinnati	39	58	.402
Chicago	36	64	.360

COAST LEAGUE

	W	L	Pct
Hollywood	77	54	.588
Sacramento	69	59	.539
Oakland	68	61	.527
San Diego	64	65	.496
Portland	63	65	.492
Seattle	64	67	.489
San Francisco	57	73	.442
Los Angeles	54	75	.427

Sports Fixtures Scheduled Today

LAWN BOWLING

9:00 a.m.—Annual City Tournament at all Victoria greens.

TENNIS

1:30 p.m. — Provincial lawn tennis championships at the Victoria Lawn Tennis Club.

EXHIBITION BASEBALL

3:00 p.m.—Victoria Amateur Baseball Association vs. Harlem Globe Trotters, Royal Athletic Park.

8:00 p.m.—Victoria Amateur Baseball Association vs. Harlem Globe Trotters, Royal Athletic Park.

CRICKET

2:30 p.m.—Eatons vs. Oak Bay Colts, Windsor Park.

SOFTBALL

6:30 p.m.—Senior "B" men, league semi-finals, second game of best-of-three series, A. & N. Vets vs. Garrison, Upper Central.

6:45 p.m.—Senior "C" men, Series "A," Navy vs. Post Office, Heywood Avenue.

Seeded Netters Triumph In Second Day of Meet

Men's singles play was whittled down to fourteen entrants during yesterday's matches in the provincial lawn tennis championships at the Victoria Lawn Tennis Club. Four players have reached the quarter-final round and the remainder are in the round of sixteen.

Leading the parade into the quarters was Seattle's Fred Fisher, who scored a straight set win over Don McCormick of Victoria. Joining Fisher was Hugh Findlay of Portland, who was all over the court in ousting veteran Carl Brand 6-2, 6-1. Also in the quarter-finals are former Irish player Lyttleton-Rogers and second-seeded Jack Shoemaker of Los Angeles, both of whom came through in straight sets.

Meanwhile, a round behind, third-seeded Jim Livingstone of San Francisco was in real trouble with San Mateo's Curt Braun before winning 2-6, 8-6, 6-4. Remainder of the quarter-finalists will be decided today with fifth-seeded Frank Sample meeting his stiffest opposition to date in San Francisco's powerful Jim Kroesen, Clyde Knox, fourth-favored, eliminated Victoria's Rex Jackson, 6-3, 6-3, and will now engage Mel Dranga, while Livingstone meets Jack Parker, and sixth-seeded Billy Green of Vancouver takes on Jim McArthur.

Favorites continued to advance in the women's singles while top seeded Carol Deim had a day off. Second-seeded Jean Doyle had a straight set win from Audrey Boone and third-favored Julie Simpson dropped only two games to Victoria's Mary Tucker. Jean Morgan of Victoria ran through Berkley's Nancy Ewer, 6-1, 6-4, but Anna Peden was not so fortunate, losing in straight sets to Mary Green of Vancouver.

Men's doubles ran true to form with no damage in seeded ranks. Carl Brand and Rex Jackson stood out among local players by eliminating Curt Braun and Fleming Hunter in the day's only extra set match, 3-6, 6-3, 6-4. Top-seeded Livingstone and Kroesen advanced easily as did second-favored Sample and Green.

Today's draw:

TODAY'S DRAW

1:30 p.m.—Frank Sample vs. J. Kroesen, J. Livingstone vs. J. Parker, Miss C. Diem vs. Miss G. Ross.

2:30 p.m.—M. Dranga vs. C. Knox, Miss J. Sampson vs. Miss J. Morgan, Miss D. Reid vs. Miss M. McCord, Miss Doyle and Livingstone vs. Miss Roy and McMinn, Mrs. Edwards and Braun vs. Miss Greene and Greene, Brand and Jackson vs. Hole and Parker.

Flights—W. Ridewood vs. M. Winkler.

3:30 p.m.—Miss Diem and Sample vs. Mrs. Birley and Pavelic, Miss Ross and Jackson vs. Miss Reid and Findlay.

Flights—G. Bishop vs. J. Karlin, F. Hunter vs. G. McMinn, Miss A. Peden vs. Miss K. Anderson.

4:30 p.m.—Miss M. Greene vs. Miss J. Doyle, Knox and Findlay vs. Forsythe and Rogers, Miss Morgan and Brand vs. Mrs. Dawson and Parker, Misses Penny and Henley vs. Misses Rose and McCord, Olsen and McMinn vs. Greene and Sample.

Flights—P. Peacock vs. winner of Ridewood and Winkler.

5:30 p.m.—J. McArthur vs. W. Greene, Tooby and Browning vs. Bishop and Birley, Mrs. Goodland and Fraser vs. Miss West and Forsythe, Miss Jackson and Hole vs. Miss Hatfield and King, Miss Haldane and Simpson vs. Miss Sampson and Shoemaker.

Flight—P. Coste vs. J. Hind, Miss F. Gaye vs. Mrs. D. Edwards, Miss M. Stevens vs. Miss M. Helmcken.

6:30 p.m.—Misses Ewer and Greene vs. Misses West and Reid.

Flights—Tooby vs. Browning.

Harlem Nine to Play All-Stars In Twin Bill at Athletic Park

Some good baseball should be on tap for city baseball fans today when all-star club from Victoria Baseball Association tangles with Abe Saperstein's Harlem Globetrotters in two games at Royal Athletic Park. First game is billed for 3 p.m. with the second under the lights at 8.

One of the better colored touring teams, Globetrotters boast a lot of diamond talent and are capable of holding their own in best semi-pro company. Among the better-known of their players is First-Baseman Herb Simpson. Added to the club three years ago from the New Orleans Pelicans, Simpson is one of the better hitters on the Trotters, leading the club at the plate in 1947 with a .397 mark. An added attraction will be the appearance of baseball clown Ed Hamman, who has shown here before.

Officials of the Victoria Baseball Association had not named their complete starting line-up late last night, but it includes Len French, catcher; Roger Ross, shortstop; Bill Reynolds, third base; Jimmy John, first base; Bernie Clarkson, second base; Bill Moir, leftfield; Ken Sturrock, rightfield; Rookie Wright, shortstop, and Eddie Shephard, centrefield. It is believed that Cliff Hume will pitch the afternoon game. No selection for the mazda tilt has been announced by Bill Cull, league president, who is to manage the all-stars.

HERB SIMPSON

Loggers Down Students In Zone 1 Softball Final

If last night's game is any indication, it will be a terrific series between Timber Service and Chinese Students to decide the Zone 1 Senior "A" men's softball champions.

Timbermen captured the all-important first game, 7-6, at Upper Central last night but had to go ten innings after blowing a 6-0 margin in the eighth.

HUGE CROWD

Played before one of the largest crowds ever to circle the Central Park diamond, the game provided the maximum in play-off thrills and the tension hung heavily on every pitch in the later innings.

Timbermen took a two-run lead in the second inning on an error, Doug Hudlin's single and Les Wilson's triple and added a singleton in the third. A four-hit attack in the seventh highlighted by Jim Ireland's triple, produced three more tallies and made the count 6-0.

Ray Hough held Students to two hits in the first seven frames but he lost his control in the eighth after two errors had put him in difficulty. He walked the next two batters and gave up successive singles to Toy Mar, Quinton Mar and Gordie Chow. Bernie Clarkson relieved Hough with five runs in and runners on first and third. He walked Stan Tenning to fill the sacks, but Jack Okell took Wilf Chan's hard liner to end the uprising.

ALMOST PULL IT OUT

The Chinese tagged Clarkson for the tying run in the ninth and threatened to go ahead in the top of the tenth when each of the Logger outfielders was driven way back to take in flies.

Hudlin and Wilson opened the Logger tenth with singles and were sacrificed along by Red Palmer. Hudlin scoring the winning tally as Jimmy John booted Gus Hilton's hard ground smash.

Second game in the best-of-three series will be played tomorrow night.

		R.	H.	E.
Chinese Stu.	000 000 051	6	7	4
Timber Serv.	021 000 300	7	12	5

Batteries: Tenning and Chow; Hough, Clarkson (8) and Wilson.

Dodgerettes pulled an upset when they trounced Adverts, 17-7, to eliminate the losers from the Senior Women's League play-offs. Dodgerettes will meet Red's Service in a best-of-three series, opening Monday, for the right to play Sidney for the championship.

Garrison edged Army and Navy Vets, 4-3, in the first game of the Senior "B" Men's League semi-finals. Second game will be played tonight at Upper Central.

Joe Griffin fashioned a two-hitter to hurl Warner's C.Y.O. to a 2-1 victory over Canadian Scottish in the first game of their Senior "C" Men's League semi-final.

British Stars Seek to Win U.S. Golf Title

NEW YORK, Aug. 2 (AP). — The United States amateur golf championship may go to a Briton this year for the first time in 38 years.

Big Sam McCready, the British champion, and his Walker Cup teammates pose a big threat in the tournament at Rochester's Oak Hill County Club, August 29 through September 3.

The entire ten-man British team is included in the robust entry list of 1,060 announced today by the United States Golf Association.

McCready defeated Willie Turnesa, the defending United States champion, for the British amateur crown this year. Both Turnesa and Frank Stranahan, the 1948 British titlist, came home praising the improved play of the British linksmen.

Stranahan lost a quarter-final match to McCready, big London tobacco salesman, 4 and 3. Turnesa bowed, 2 and 1, in the final.

1911 LAST VICTORY

The last Briton to win the United States crown was Harold H. Hilton, who prevailed at Rye, N.Y., in 1911. Only other foreigner to turn the trick was Canada's C. Ross (Sandy) Somerville in 1932.

The British and United States Walker Cup teams, which clash August 19-20 at Mamaroneck, N.Y., between them make up 20 of the 25 exempt players in the tournament field.

Exempt players do not have to qualify.

That leaves 1,035 players who must battle for the remaining 185 places in sectional qualifying trials. As a matter of emphasizing the British bid, two former British Walker Cup members, Harry Bentley and Leonard Crawley, will try for berths in the tournament.

Red's Service senior B women's softball team will play an exhibition game with the Summer session students tomorrow at Central Park.

Salmon Cops Lead At Kelowna Swim

City Splasher Leads Men With Two Wins, Tie In First Day—Norma Stewart Scores Victory

KELOWNA, B.C., Aug. 2 (CP) — Canada's premier swimmers and divers battled tonight after a gruelling afternoon of drum-tight races before an all-time record crowd at Kelowna's 43rd international regatta.

But they'll be out again in force tomorrow, after the big aggregate prizes and cups while spectators from almost all points in Canada and United States look on.

ONE RECORD SET

First day of the two-day gala water show saw only one record set, a mark of 1:21 minutes for the Canadian Northwest Championship for 100 yards butterfly stroke senior ladies. This is a new event, and Canada's ace mermaid from Vancouver, Irene Strong, set the new mark, winning easily over Ina Salmon and Joan Morgan, both of Victoria, Y.

Miss Strong and Peter Salmon, Canada's finest all-round swimming stars, both are leading in the senior aggregates, though Miss Strong is being forced by Vivian King of Winnipeg.

FOUR FOR IRENE

Salmon won two titles and shared a third to hold a commanding lead in the men's senior events. He was an easy winner in the 150-yards medley, scored again in the 100-yards breast stroke, and then splashed to a dead heat with Montreal's Peter Mingle in the 100-yards backstroke. Miss Strong finished ahead in four of six individual events while Miss King won twice. Miss Morgan finished second to Miss Strong twice and third behind Miss Salmon and Miss Strong in another event. Miss Salmon was third twice.

Victoria had no point winners in the junior men's events but Norma Stewart won the 100-yards breaststroke and placed second in the 150-yards medley to retain a chance for the senior women's aggregate.

Results follow:

SENIOR MEN

100-yard medley, Canadian Northwest Championship: 1, Peter Salmon, Victoria Y (three lengths); 2, L. Beaumont, Quebec; 3, Les Portelance, Ocean Falls. Time—1:41.4.

100-yard butterfly stroke, Canadian Northwest Championship: 1, Peter Salmon, Victoria Y; 2, Bill Ross, Toronto; 3, Les Portelance, Ocean Falls. Time—1:07.

100-yard backstroke, Canadian Northwest Championship: 1, Peter Salmon, Victoria; Peter Mingle, Montreal (tied heats); 3, Lucien Beaumont, Quebec. Time—1:08.8.

200-yard free style, Canadian Northwest Championship: 1, Allen Allardyce, Ocean Falls, B.C.; 2, John Bell; 3, Jim Portelance, Ocean Falls. Time—2:36.4.

One mile swim, Canadian Northwest Championship, B.B.M. Cup: 1, Jim Portelance, Ocean Falls; 2, John Bell. Winner Pete 1, Bob Hill, Seattle; 4, Fred Smith, Tacoma. Time—26:24.2.

SENIOR WOMEN

100-yard butterfly stroke, Canadian Northwest Championship: 1, Irene Strong, V.A.S.C.; 2, Ina Salmon, Victoria Y; 3, Joan Morgan, Victoria Y. Time—1:21 (record).

100-yard medley swim, Canadian Northwest Championship: 1, Irene Strong, Vancouver; 2, Joan Morgan, Victoria; 3, Ina Salmon, Victoria. Time—1:38.8.

Half-mile race for Kennedy Wright Cup: 1, Vivian King, Winnipeg; 2, Kay McNaughtey, Vancouver; 3, Barbara Mowat, Toronto. Time—13:31.7.

100-yard backstroke, Canadian Northwest Championship: 1, Irene Strong, V.A.S.C.; 2, Joan Morgan, Victoria Y; 3, Ina Salmon, Victoria Y. Time—1:18.

200-yard free style, Canadian Northwest Championship: 1, Vivian King, Winnipeg; 2, Kay McNamee, V.A.S.C.; 3, Kay Mile, London, Ont. Time—2:28.

50-yard free style, Canadian Northwest Championship, for Daily Province Cup: 1, Irene Strong, Vancouver; 2, Kay Kerr, Winnipeg; 3, Kay McNamee, Vancouver. Time—34.4.

100-yard medley relay, Canadian Northwest Championship: 1, Vancouver A.S.C. (Kay Whitehead, Kay McNamee, Irene Strong); 2, Victoria Y; 3, Toronto. Time—2:35.7.

JUNIOR WOMEN

100-yard breaststroke, Canadian Northwest Championship: 1, Norma Stewart, Victoria Y; 2, Dorothy Cook, V.A.S.C.; 3, Barbara Mowat, Toronto. Time—1:27.9.

100-yard free style, Canadian Northwest Championship: 1, Beryl Lewis, Toronto; 2, Dorothy Cook, Vancouver; 3, Alice De Fluiter, Kamloops. Time—1:19.7.

Half mile British Columbia Championship: 1, Dorothy Cook, Vancouver; 2, Louella Rose, Ocean Falls; 3, Daphne Moffat, Vancouver. Time—14:27.1.

100-yard backstroke, Canadian Northwest Championship: 1, Beryl Lewis, Toronto; 2, Barbara Mowat, Toronto; Eleanor Lacombe, Montreal. Time—1:18.9.

150-yard medley, Canadian Northwest Championship: 1, Barbara Mowat, Toronto; 2, Norma Stewart, Victoria Y; 3, Dorothy Cook, V.A.S.C. Time—3:02.5.

Trailers Upset Leaders In League Boxla Fixture

HOW THEY STAND

	W	L	GF	GA	Pct
Foul Bay	10	5	150	129	.667
Jokers	6	8	129	129	.429
Tillicums	6	9	133	152	.400

Next game, Thursday: Jokers vs. Foul Bay.

Coach Arnie Ferguson's Tillicum box lacrosse team came up with a display of power in the third period of last night's game against Foul Bay at Stevenson Park and turned the tables on the league leaders by winning, 13-10.

Clubmen tallied the odd goal in three during the first quarter and Foul Bay did the same in the second session for a 3-3 half-time count.

Two quick goals, by Jim McKeachie and Tommy Halbert, gave the Gonzales crew a 5-3 edge after a minute and a half of the third frame, but Tillicums embarked on their scoring spree which gave them a comfortable working margin. Eight straight goals, four of them by Art Green, were fired in rapid order to send winners out in front by an 11-5 score at the three-quarter mark. Ed Popham added a pair and the Bamford brothers, Gordie and Johnny, each netted singletons.

HANG ONTO LEAD

Bays fought hard in the final stanza and held an edge in play but failed to close the gap to any serious extent. Tillicums were content to pass the ball around while the clock ticked away time in their favor.

Blue Bombers racked up their sixth straight win in the Pee Wee League by handing Beavers a 7-6 setback in the preliminary game. Dennis Atkinson of Beavers counted four of his team's total and Darryl Mills led Bombers with a trio.

Line-ups:

Tillicums — Buzz Long, Bourke, Bob Long, Mason, Popham 4, G. Bamford 1, Pickford 1, J. Bamford 1, Ritchie, Henderson, Coates, Green 5, Lawrence 1. Total 13.

Foul Bay — McKim, J. Thompson 1, K. Druce 1, Jones, Green, L. Scott, Walker, W. Scott 1, Aitken, Irwin 1, McKeachie 2, Hudson, Halbert 2, Sage 2. Total 10.

P.C.L. Baseball

		R	H	E
Hollywood	000 000 000	0	5	4
Seattle	000 000 000	1	9	0

Batteries: Rampelli and Unser; Fleiger, Ardizoia (2) and Wade.

		R	H	E
Sacramento	000 000 000	0	6	1
San Francisco	013 000 00x	4	9	0

Batteries: Gillespie, Freitas (7) and Raimondi; Plimpton (8); Dempsey and Jarvis.

		R.	H.	E.
Oakland	210 300 010	7	12	1
Portland	011 001 000	4	11	3

Batteries: Gassaway and Kerr; Heise, Dierick (4) and Glade.

		R.	H.	E.
San Diego	000 000 110	3	7	0
Los Angeles	000 010 02x	3	8	0

Flores and Ritcher; Steggens, McLish (9) and Novotney.

Baseball's Big Six

By The Associated Press

(Three Leaders In Each League)

Player and Club—	G	AB	R	H	Pct
Robinson, Dodgers	88	361	80	140	.387
Dillinger, Browns	88	348	60	121	.348
Williams, Red Sox	100	364	97	125	.343
DiMaggio, Red Sox	99	368	81	126	.342
Slaughter, Cards	93	342	57	112	.327
Schoendienst, Cards	94	400	60	130	.325

Runs Batted In—American: Williams and Stephens, Red Sox, 105. National: Robinson, Dodgers, 83.

Home Runs—American: Williams, Red Sox, 26. National: Kiner, Pirates, 27.

EATONS LINE-UP

Eatons cricket line-up for the midweek match against Oak Bay Colts at Windsor Park today at 2:30 p.m. follows: Oakman, Harper, Napper, Sherratt, Morgan, Blevens, Parker, Lewis, Gardiner, Petch and Hincks.

Mrs. H. Husband yesterday won the silver division of the women's monthly medal competition at the Victoria Golf Club by posting a net 78. Honors in the bronze division went to Mrs. W. B. Leach with a net 70.

Better Golf

By SAM SNEAD

In the explosion shot there is little leg action. Much leg action isn't necessary in this three-quarters swing shot and, if you have a well-opened stance, it isn't possible. The straight left arm is highly important in all shots but particularly so in an explosion shot because it gives you the arc swing on the ball. This would be hard to get otherwise, since you're not permitted to touch the ground with the club. Since there is little body action the left arm and the wrists do most of the work in the explosion shot. And if you understand the action of the clubhead in taking the sand back of the ball, thus providing the cushion for the shot, you won't fear that you're going to knock the ball a mile. The sand will take up the power and the clubhead, passing under the ball, will arc it up where you want it. A follow through is necessary on all shots. But it is particularly important in the explosion shot so that the power imparted to the ball by the clubhead isn't cancelled by the club dying in the sand. Follow through and watch the ball hop onto the green.

(Copyright, 1949, Johns F. Dille Co.)

BASEBALL
Today at 3 and 8

Ripley's Believe It or Not!

Please Address All Queries to Cartoonist Ripley, c/o King Features, New York City, N.Y.

New Zealand Bowlers Dismiss County Champions for 73 Runs

SWANSEA, Wales, August 2 (Reuters)—Making their smallest score of the season, Glamorgan, the county champions, were all out for 73 runs in their drawn match here today with New Zealand, who had declared their first innings closed at 375 for six wickets.

Rain interfered with the match and, on a drying pitch which took spin, George Cresswell bowled his off breaks with such devastating effect that Glamorgan lost six wickets for 28 runs, and only brave batting by Len Munger, who scored 33, averted a complete rout.

Cresswell took five of the first six wickets at a cost of 20 runs and his final figures were 13 overs, three maidens, 21 runs, six wickets.

Tonight's score card:

At Swansea—Glamorgan drew with New Zealand. New Zealand 375 for six declared; Glamorgan 73.

At Derby—Derbyshire drew with Warwickshire. Abandoned, rain. Warwickshire 389; Derbyshire 158 and 51 for five wickets.

At Leicester—Leicestershire drew with Northamptonshire. Abandoned, rain. Leicestershire 340; Northamptonshire 333.

At Hove—Sussex defeated Middlesex by six wickets. Sussex 302 and 151 for four; Middlesex 91 and 358.

At Southend—Essex drew with Worcestershire. Abandoned, rain. Essex 456; Worcestershire 224 and 182 for two.

At the Oval—Surrey drew with Nottinghamshire. Abandoned, rain. Surrey 491 for five, declared; Nottinghamshire 213 for eight.

At Bristol—Gloucestershire drew with Somerset. Gloucestershire 342 and 101; Somerset 374 and 132 for six.

At Leeds—Yorkshire drew with Lancashire. Yorkshire 361 for eight, declared and 8 for two; Lancashire 356.

Exhibition Park Overnights

FIRST RACE—Claiming; $850; three-year-olds and up; foaled in Canada; six furlongs:
7136 Banners High (Jellison) *112
7036 Dutch Beauty (Connell) 117
7028 Dance Wind (G. Miller) 112
Hesperis (Stoddard) 120
7102 Bobpara (Daniels) *115
7125 Joketa (T. Johnson) 117
6980 Maid of Brnia (Sivewright) 117
7008 H. Duke (Matthews) *115
7106 Paper Heels (Wells) *115
7134 Dolly Somers (Ricketts) *110
Also Eligible
7087 Eldorada (Matthews) *110
7080 Slateford (H. Johnson) *112
7126 Aches Only (Rizzo) 117
7029 Streamline (Rizzo) *110

SECOND RACE—Claiming; $850; three-year-olds and up; six furlongs:
7115 Lady Jordan (Daniels) *110
(7129) Yreka Snow (Summers) 114
7011 Vino Star (Moreno) 120
7138 Interned (Neal) 113
7714 Burgoo Dinner (Matthews) *112
(7114) Yanstate Rapid (Stoddard) 117
7115 Kings Honor (H. Johnson) *120
(7106) Union Jack (No Boy) *115
Piston Ring (Juarez) 114
7138 Western Comet (Sivewright) 110

THIRD RACE—Allowances; $850; two-year-olds, owned and bred in British Columbia; five and one-half furlongs:
6927 Royal Oak (Hruschak) 118
7093 Inveresk (Summers) 118
Best Brauls (Connell) 115
7111 High Court (Neal) 118
Rex Nimbus (Moreno) 118
7063 Truetown (No Boy) 115
7127 Pollapash (Coppernoll) 118
7079 Lady Doval (T. Johnson) 115
Also Eligible
7063 Madina (No Boy) 115
Bull Fire (No Boy) 118
6921 Callitindim (Eads) 118

FOURTH RACE—Allowances; $850; three-year-olds; six furlongs:
Prince Harry (Sullivan) *106
7126 No Demand (Moreno) 108
7095 Rodstown (Wells) *101
7099 Top Scholar (Novelio) 120
7071 Star Fair (Bailey) 108
7106 Lady Freckles (Stoddard) 118
7071 Game Time (Summers) 118
7090 April Day (Summers) 120
7135 Roman Devil (Ricketts) *113
7138 Neds Pride (Coppernoll) 116
Also Eligible
7128 Man Of Spirit (No Boy) 126
7128 Compelled (T. Johnson) 113
7082 Hyperion Bird (No Boy) 117

FIFTH RACE—Claiming; $850; four-year-olds and up; one mile and seventy yards:
7103 Pretty Sneed (Eads) 116
7132 Sis Away (No Boy) 111
7113 Roman Emperor (Rizzo) *109
7100 Sweet Aggie (Jellison) *109
7116 Janet Lea (Ricketts) *109
Flashy Miss (Wells) *109
7136 Sweeping Wasp (H. Johnson) *116
7100 Here Goes (Matthews) *114
7124 Gordina (Slocum) 106
7125 Beaming Son (D. Miller) *114
Also Eligible
Pal O'Gene (T. Johnson) 111
7132 Craiglochara (No Boy) 109
7118 Lieut. Gerald (Neal) 121
7104 Lady A.A. (Sivewright) 111

SIXTH RACE—Claiming; $850; three-year-olds and up; one mile and one-sixteenth:
7140 Gene B. (Rizzo) *114
7062 Count T (Sivewright) 116
7100 Sister Dolan (Sivewright) 108
7140 Mateco (D. Miller) *114
7144 Reg'lar Joe (G. Miller) 119
7117 Race Track (Novelio) 121
7161 Speedy Trip (Juarez) 107
7140 Teddy's Flying (No Boy) *114

SEVENTH RACE—Stanley Park Allowance; $1,200; four-year-olds and up; six furlongs:
7098 Pinesorin (Stoddard) 113
7016 Vino Jose (Moreno) 118
7130 Spartan's Last (No Boy) 117
Gold Spirit (Bailey) 122
Royal Roman (Neal) 118
(7123) Sir Tinkra (Sivewright) 117
7043 Golden Don (No Boy) *111
(7115) Batchfly (Coppernoll) 122
6956 Lahadion (Slocum) 113
6907 Nev Spring (Eads) 115
Also Eligible
7148 Brunsbon (Sivewright) 113
Lord Onslaught (Bates) *106

EIGHTH RACE—Claiming; $850; four-year-olds and up; one mile and one-quarter:
7073 Kelowna Belle (Matthews) *108
(7121) Hair Do (Hall) 111
7114 Loretta Rice (Rizzo) *108
6203 Dry Year (Coppernoll) 118
(7072) Lands Sake (Jellison) 112
7068 Martha's Lad (No Boy) *104
7148 Portagesndmain (H. Johnson) 113

7146 Saffworth (Summers) 111
(7116) Sweeping Manna (Sivewright) 123

FIRST SUBSTITUTE RACE—Claiming; $850; four-year-olds; six furlongs:
7080 Marner Joe (Matthews) 114
7118 Pharadock (Sivewright) 116
7057 Fighting Trout (No Boy) 121
7133 Baanienton (T. Johnson) 118
6806 Bomberette (Daniels) *111
Jimmy Jam (G. Miller) 121
7078 James Frank (G. Miller) *114
7120 Kenny Van (Sivewright) 121
6960 Get Tuned (Wells) *109
7125 Far Alone (Juarez) 121
Also Eligible
7132 Levie Ray (Matthews) 109
7141 Speedy Lass (No Boy) 111

SECOND SUBSTITUTE RACE—Claiming; $850; three-year-olds and up; six furlongs:
7102 H. Jolly (Ricketts) *115
Hasty Fleet (Matthews) *110
7089 Rock Ricano (No Boy) 117
7058 Sir Gallahad (T. Johnson) 117
7054 Rio Vee (Christiansen) 122
7116 Louis Mac Ed (Daniels) *115
7102 Sonoba Star (Stoddard) 122
7118 Gallant Chief (Jellison) *112
7116 Noreen (No Boy) *110
7009 Belle Park (Wells) *109
Also Eligible
7036 Top Rung (Daniels) *115
7085 Roberfine (Matthews) *110
7119 Reveal (Juarez) 122
7125 Joan Du Midi (No Boy) 117
Post time, 4 p.m., P.D.T.
*Apprentice allowance.

Western Open Won by Snead

ST. PAUL, Minn., Aug. 2 (AP).—Sam Snead fired a five-under-par 67 to give him a 72-hole total of 268 and victory in the Western Open golf championship Sunday.

Snead finished four strokes ahead of Cary Middlecoff, the United States Open champion, who carded a seven-under-par 65 to finish with 272 for second money.

Knotted one stroke behind him were Chick Harbert, Jimmy Demaret, and Lloyd Mangrum.

First place was worth $2,000 to Snead. Middlecoff earned $1,900 for second.

There are over 300 species of the Iguana lizard found in Central and South America.

Main, Stohlberg Advance To Eights in Net Event

HALIFAX, Aug. 2 (CP)—Vancouver's Lorne Main and Walter Stohlberg remained in the running in both the singles and doubles today at the Canadian tennis championships.

In the singles both advanced to the quarter finals and in the doubles they teamed to win a second-round match.

In the singles, Stohlberg defeated E. Sutherland, of Dartmouth, N.S., 6-1, 6-1, and Main breezed past J. A. Wilbur, of Halifax, by an identical score. In the quarter-finals, Stohlberg meets W. J. (Bill) Tully, of Bronxville, N.Y., defending men's titlist, and Main battles Don Bauld, of Halifax.

In the doubles, Main and Stohlberg defeated the Halifax twosome of S. M. Benninghoff and Bernie Creighton, 6-1, 8-6.

Today Tully overpowered Mac Gran, of Truro, N.S., 6-3, 6-2, and Bauld, Nova Scotia's singles champion, eliminated fifth-seeded J. Desjardins, of Montreal, 5-7, 8-6, 6-4.

Bauld's brother, Gordon, was knocked out by Edgar Lalonde, of Montreal, 3-6, 6-2, 9-7. Gordon Bauld was seeded eighth.

Montreal's Henri Rochon and Jim Macken also advanced, defeating Halifax opponents in love sets.

NEAR UPSET

In the women's singles, defending champion Patricia Macken, of Montreal, had a close call but survived a hard-fought battle with a 17-year-old, Edith Sullivan, of Belmont, Mass., while unseeded Mrs. C. H. Mitchell, of Sydney, N.S., ousted Patricia Lowe, of Ottawa, Canadian junior champion. Miss Lowe was seeded fifth.

Montrealers who disposed of Halifax players in advancing to quarter-finals along with Miss Macken were Mrs. Pauline Robinson, Mrs. A. R. (Ruth) Porter and Elaine Fildes, runner-up for the crown in 1948.

In an all-Toronto match, the hard-hitting Mrs. Louise Brown defeated Dorothy Hurst, 6-3, 10-8, and tomorrow comes up against Mrs. Baba Lewis of Jamaica Plains, Mass., singles winner in 1946.

Rhoda Joan Hopkins, of Woodhaven, N.Y., a tall, smooth-stroking star, won in straight sets from diminutive Vida Large, of Halifax.

VICTORIAN LOSES

Mrs. Mitchell then paired with Mrs. F. V. Woodbury, of Halifax, to defeat Miss Lowe and Pat Cowan, of Victoria, in a doubles match, 6-2, 4-6, 6-3.

Desjardins and Don Platt ousted Reconstruction Minister R. H. (Bob) Winters, of Lunenburg, N.S., and his partner, Jack Regan, of Windsor, N.S., in three sets, 6-1, 4-6, 6-2.

Bowling Draw For Today

MEN'S DOUBLES

Section 1—T. L. Smellie (Vic), F. Webb (Sea), W. Scott (WV), B. Barr (CP), J. Thompson (Cum), T. Campbell (B).

Section 2—B. Bowden (LH), S. Fulton (GV), J. Eastwood (Vic), A. Quartermaine (Ter), L. Thomas (Sea), P. Corcoran (VW), B. Elliott (SV), W. J. Ward (CP).

Section 3—A. Turner (CP), H. Allison (Bby), J. Sneddon (Nan), G. Payton (MP), J. Bartlam (Vic), A. McCallum (Chil).

Section 4—P. Ormiston (Vic), S. Prichard (B), W. Haslam (PR), E. Campbell (LH), A. Britton (WPG), R. Williams (Ter), W. D. Morgan (Vic), A. Murray (Chil).

Section 5—T. Cannan (B), G. Wright (WV), H. Davies (CP), A. Fiddons (Sea), W. Crisp (SV), F. C. D. Smith (Vic).

Section 6—L. Slade (VW), H. Moorehouse (CP), J. Bremner (WPG), W. L. Back (Bby), R. Shanks (LH), A. Butcher (Ker), S. Baxendall (Vic), W. Morton (CP).

Section 7—W. G. Murray (GV), J. Newton (LH), R. Dewar (Vic), E. Barker (Bby), T. Dixon (Nan), W. Davidson (CP), J. Sinker (SP), P. Turton (SP).

Section 8—E. Gough (Vic), R. Bindley (WV), C. Cropp (B), D. Moore (NV), W. Dunn (CP), G. Heuren (Sea), C. Donovan (MP), A. Findlay (VW).

Section 9—O. Atkinson (WPG), C. Hastings (Vic), E. Myers (Tac), S. Mitchell (CP), G. Dickson (GV), T. Devesen (B).

Section 10—J. Richardson (LH), B. Baker (VW), R. Pratt (Sea), E. B. Beattie (Vic), A. Hateler (GV), J. Lang (SV), G. Walker (CP), A. Turvey (Chil).

Section 11—T. Kenward (CP), P. T. Masterman (WV), J. Imrie (B), T. Flynn (PR), W. Shearing (Vic), H. Renfrew (Nan).

Section 12—Jim Keating (VW), W. Wilson (CP), W. Fowler (Bby), J. Mercer (B), G. Crawshaw (Cal), A. Tottans (Sea), R. Roberts (Vic), R. Law (Dun).

Section 13—H. Banbury (WPG), Bev. Pearson (Bby), A. Ogden (CP), M. Tongue (WV), A. Chapman (Vic), H. Morton (GV), C. Booth (Ker), D. Donaldson (B).

Section 14—E. Jolly (Vic), A. Mitchell (LH), C. Mentzer (Tac), J. Paterson (VW), J. Hindmarsh (Nan), C. Smith (Dun), G. Hansford (Vic), D. Brown (Sea).

TODAY

Sections 1, 2, 3, 4, play 9 a.m. and 11 a.m. at Victoria green.

Sections 5, 6, 7, 8 play 12:30 p.m. and 3:15 p.m. at Victoria green.

Sections 9 and 10 play 9 a.m., 10:45 a.m. and 2 p.m. at Victoria West.

Sections 11 and 12 play 9 a.m., 10:45 a.m. and 2 p.m. at Burnside green.

Sections 13 and 14 play 9 a.m., 10:45 a.m. and 2 p.m. at Lake Hill green.

WOMEN'S DOUBLES

1. Mrs. Munro (Vic), 2. Mrs. MacGregor (WPG), 3. Mrs. Lloyd (VW), 4. Mrs. McHallam (GV), 5. Mrs. MacDonald (CP), 6. Mrs. Pringle (MP), 7. Mrs. Terry (Vic), 8. Mrs. Kenmuir (Nan), 9. Mrs. Simson (LH), 10. Mrs. Thomas (Tac), 11. Mrs. Wallace (VW), 12. Mrs. Bloom (WR), 13. Mrs. Eastham (B), 14. Mrs. Smith (Dun), 15. Mrs. Farley (Vic), 16. Mrs. Bagley (WPG), 17. Mrs. Roylance (GV), 18. Mrs. Galbraith (HE), 19. Mrs. Schmelz (CP), 20. Mrs. Townley (MP), 21. Mrs. Jealouse (VW), 22. Mrs. Simpson (CC), 23. Mrs. Moody (Vic), 24. Mrs. Masterman (WV), 25. Miss L. McCready (NV), 26. Mrs. Haslam (PR), 27. Mrs. Peddie (LH), 28. Mrs. Hunter (Dun), 29. Mrs. Bindley (WV), 30. Mrs. Dolley (New), 31. Miss Douglas (Vic), 32. Mrs. Geer (Tac), 33. Mrs. Donald (VW), 34. Mrs. Mabell (Ter), 35. Mrs. Unward (Vic), 36. Mrs. Brackenridge (WPG), 37. Mrs. Baird (CP), 38. Mrs. Stables (GV), 39. Mrs. Findlay (VW), 40. Mrs. Allison (New), 41. Mrs. Milnes (LH), 42. Mrs. Little (MP), 43. Mrs. Pass (B), 44. Mrs. Rumball (HE), 45. Mrs. Butterfield (Vic), 46. Mrs. Greenwood (WR), 47. Mrs. Wilson (VW), 48. Mrs. Hunter (NV), 49. Mrs. Peden (CP), 50. Mrs. Robertson (GV), 51. Mrs. Consterdine (WPG), 52. Mrs. Donevan (MP), 53. Mrs. Scaife (Vic), 54. Mrs. Barraclough (WV), 55. Mrs. E. Keating (VW), 56. Mrs. Morrison (WR), 57. Mrs. Seddon (CP), 58. Mrs. Davies (WPG).

All games at C.P.R. green.

TODAY

1 to 16 play at 9 a.m.; 17 to 32 play at 10:45 a.m.; 33 to 48 play at 12:30 p.m.; 49 to 58 play at 2 p.m.

Key—SP, Stanley Park; WR, White Rock; NW, New Westminster; Vic, Victoria; VW, Victoria West; B, Burnside; Sea, Seattle; LH, Lake Hill; GV, Grandview; CPR, Canadian Pacific; WV, West Vancouver; Ter, Terminal; WPG, West Point Grey; Bby, Burnaby; Ker, Kerrisdale; Dun, Dunbar; Nan, Nanaimo; SV, South Vancouver; Cal, California; PR, Powell River; Tac, Tacoma; Chil, Chilliwack; Hast, Hastings.

Sport Roundup

By JOSEPH B. KELLEY
(Batting for Hugh Fullerton, Jr.)

BOSTON, Aug. 2 (AP).—Tennis intimates hereabouts think one berth of the United States Davis Cup team will be determined by the showings of Frankie Parker and Pancho Gonzales in the coming play at Newport, R.I., Casino, the better man winning. . . Boston Red Sox players and coaches think Cleveland outfielder Bob Kennedy has as good a throwing arm as any outfielder they've ever seen and that goes for those who saw Bob Meusel. . . Satchel Paige insists a fast ball is the best pitch. "Curve's only a fooler," says Satch . . . "Yuh gotta be smart, though. Yuh gotta watch the good hitters. They step outa the box and get in again with their feet different. And yuh gotta throw that fast ball where ya want it or they'll hurt. But it's a better pitch than the curve." . . . Satch will bet "90 per cent of home runs are hit on sliders annd curves."

CHASING THE PUCK

Johnny Crawford, popular defence veteran of the Boston Bruins, is Frank Selke's first choice as player coach of the new Cincinnati Club in the Western Division of the American Hockey League. But the Bruins want a young player, or players, in return as Bruins think Johnny has two or more playing years in his rugged system.

ACHING JOINTS?

Are your joints and muscles stiff and painful? Do you seem to "ache all over," because of Rheumatic, Arthritic or Neuritic pain? Get quick relief with T-R-C's. Used and endorsed by thousands for relief of these pains; also Lumbago and Neuralgia. Ask for T-R-C's, 60c, $1.25 at drug counters. T-84

Teuton Hercules

Germany's postwar Hercules is chap named Milo Barus, whom you see here carrying 300-pound pony on his shoulders up flight of steps. He can also lift automobile with his chest and let 20 men bend chunk of railroad track on his head. However, his most spectacular act is wrestling match with bull, which he usually wins.

Appling Nears Mark For Lengthy Service

NEW YORK, Aug. 2 (AP). — The veteran Luke Appling needs to play only three more games to break Rabbit Maranville's all-time major league record of 2,153 games at shortstop.

Barring injury and postponements, the 40-year-old Chicago White Sox infielder will tie the mark Thursday night in Philadelphia and break it Friday in Washington.

Propose Tribute to Ruth On Anniversary of Death

CHICAGO, Aug. 2 (INS).—Major and minor league baseball executives from all parts of the nation rallied tonight to a proposal that would call for a minute of silence at all games on the first anniversary of Babe Ruth's death.

The suggestion for the tribute to Ruth on August 16—the date of his death last year—was made by International News Service in a telephone conversation with Baseball Commissioner A. B. (Happy) Chandler at his Versailles, Ky., home.

Chandler termed the proposal "an excellent idea in honor of The Babe." The baseball czar also promised to bring the matter before a meeting of major and minor league executives in Chicago, August 11.

MINORS CO-OPERATE

In Columbus, O., Minor League President George M. Trautman declared that "the minor leagues . . . will co-operate in every way possible in any program honoring The Babe."

General Manager Dan Menendez of the American Association's Kansas City Blues said his club would honor the Bambino with a memorial service at home plate. Menendez added:

Every orphan and under-privileged child in the Kansas City area will be the guest of the club as a tribute to the kid-loving Babe."

President Dan Topping of the New York Yankees said ceremonies for the home run king will take place immediately after batting practice, August 16. Topping stated that a wreath will be placed at the monument to Ruth inside the stadium.

The Yankees' executive said that "Babe Ruth Plaza" would also be dedicated just outside Yankees' Stadium on the anniversary night of Ruth's death. Topping continued:

"We of the Yankee organization feel proud to honor Babe Ruth and we know our feeling is shared by the nation because the Babe was beloved by everybody."

Pittsburgh General Manager Roy Hamey said he would urge the acceptance of the proposal for the Ruth Memorial at the coming major and minor league executives' meeting.

Baseball leaders from St. Louis, Boston, Cleveland and Cincinnati also said they were heartily in favor of the Ruth tribute.

Skeet Trophy Won by Bailey

Ted Bailey took possession of the C.I.L. Skeet Shield when he registered his seventh-leg victory in this year-long competition with a 23 x 25 count at the Victoria Gun Club grounds at Albert Head Sunday.

The leg of the Colonist Cup was won by Clarke Atchison who missed only one bird in 25. Roger Montieth, club secretary, won the leg of the Zaccarelli doubles trap trophy with a 21 x 24 count. Ernie Todd scored a leg win in this competition when he bested Bill Dalziel in a shoot-off, made necessary from a tied score at the last meet.

The H. A. Humber trap handicap trophy leg competition ended in a tie with Ernie Hazenfratz and Henry Pottinger, both scoring 22x25. A shoot-off will be held later. Dave and Henry Pottinger, fater and son team, won the buddy shoot.

W. and J.

Wilson famous for quality wearing apparel for

87 YEARS

DOES INDIGESTION WALLOP YOU BELOW THE BELT?

About 20% of Food Digested in Stomach

About 80% Digested in 28 Feet of Intestines

When Indigestion Strikes, Help Your "Forgotten 28" For The Kind Of Relief That Helps Make You Rarin' To Go

More than half of your digestion is done below the belt—in your 28 feet of bowels. So when indigestion strikes, try something that helps digestion in the stomach AND below the belt.

What you may need is Carter's Little Liver Pills to give needed help to that "forgotten 28 feet" of bowels.

Take one Carter's Little Liver Pill before and one after meals. Take them according to directions. They help wake up a larger flow of the 3 main digestive juices in your stomach AND bowels — help you digest what you have eaten in Nature's own way.

Then most folks get the kind of relief that makes you feel better from your head to your toes. Just be sure you get the genuine Carter's Little Liver Pills from your druggist—35¢.

GREATEST SHAVING VALUE EVER OFFERED!

Gillette ROCKET One-Piece Razor

WITH 10 GILLETTE BLUE BLADES IN DISPENSER

Combines Instant Blade Changing with Superior Shaving Comfort and Double-edge Economy

Enjoy extra shaving luxury . . . change blades presto . . . with the amazing new Gillette One-Piece Razor and Gillette Blade Dispenser. Makes shaving faster, easier, far more convenient. Buy yours now!

SPECIAL LOW-PRICE OFFER!

Gillette Rocket One-Piece Razor and Gillette Dispenser with 10 Gillette Blue Blades. REGULAR $2.00 VALUE $1.29

A GOOD 5-CENT CIGAR

Buy a handful - today!

DAILY DOUBLE

Acriflex

NON-GREASY ANTISEPTIC CREAM

Speeds Healing Prevents Infection

The ideal dressing for cuts, wounds, abrasions, burns and skin infections

There's a **Secret** to Lasting Refreshment

Discover it yourself, in cold, zesty Canada Dry. For this is the drink that's dry, not too sweet. Long after you've finished the last drop of golden-flavored Canada Dry you'll still be feeling gay and eager for action. That's lasting refreshment—that's Canada Dry!

IT'S DRY- THAT'S WHY!

"CANADA DRY"

WORLD FAMOUS FOR QUALITY

Genuine Leather Interior Trim Throughout; Contoured Seats.

Built-in Heater and Defroster.

Thrifty Six-cylinder Valve-in-head Engine.

Automatic Turning Signals Operated from Control on Steering Column.

Standard S.A.E. Nuts and Bolts; Parts and Service Facilities Everywhere in Canada.

Off-the-floor Hand Brake; Gear Shift on Steering Wheel Column.

Independent Front Wheel Suspension; Big Hydraulic Brakes.

All-steel welded Body; Roomy Trunk.

Double-acting Hydraulic Shock Absorbers, front and rear.

Sealed-beam Headlights and Electric Windshield Wipers for Safety.

A Product of General Motors

All these features

STANDARD IN

VAUXHALL

BRITAIN'S FINEST

FAMOUS LOW-PRICED CAR

There's a comfortable, steady and sturdy feeling about Vauxhall—Britain's finest famous low-priced car—an all 'round feeling of good taste in design and finish that is the product of world-famous British automotive craftsmanship.

Drive a Vauxhall and judge for yourself. Feel the eager response of Vauxhall's thrifty six-cylinder engine. You'll drive and ride in the comfort of contoured seats finished in rich, genuine leather. For ease of driving on long trips or in the city, for ease of parking, there's none finer than Vauxhall.

Vauxhall is a product of General Motors, so there are authorized parts and service facilities throughout Canada. Ask your dealer for a demonstration ride soon.

VAUXHALL SIX GM GENERAL MOTORS

DAVIS MOTORS LIMITED 900 FORT ST. VICTORIA, B.C.

Colonist Want Ads for Results
Open 8 A.M. to 8 P.M.

COLONIST CLASSIFIED WANT ADS

Call Empire 4111 for
Colonist Classified

The Daily Colonist

CLASSIFIED RATES

13c per line per day, 30c per line for three days, 50c per line for six days, $1.50 per line for one month (26 days). Above rates apply to consecutive insertions only. Contract rates on application. Minimum advertisement two lines.

Births $1.00 per insertion.

Deaths, Funeral Notices, not exceeding 15 lines $1.50 first insertion and $1.00 subsequent [illegible]. Each additional line 10c daily.

Marriages, In Memoriam, Cards of Thanks not exceeding 12 lines $1.50 per insertion. Each additional line 10c daily.

Any claim for rebate on account of error [illegible] must be made within 30 days from the date of the same, otherwise claim will not be allowed.

The Colonist will not be responsible for more than one incorrect insertion of any advertisement ordered for more than one issue.

When answering Help Wanted advertisements do not enclose original references.

1 BIRTHS

ADREW—R. D. Adrew (nee Joyce Ghaire), a son, [illegible], August 2, 1949.

GILHAM—Born to Ken and Dorothy Gilham, a son, Saturday, at St. Joseph's Hospital, [illegible] Kenney, 7 lbs. 11 oz., a brother for Joy.

KARLEY—Born to Lieut.-Cmdr. (E) A. H. Kerley and Mrs. Kerley, at the Halifax Infirmary, Halifax, N.S., a daughter, August 2, 7 lbs. [illegible].

LEACOCK—Born to Mr. and Mrs. F. H. Leacock, 121 Maddock Avenue E., [illegible] Diane Frederica, weight 7 lbs. 14 oz., at Royal Jubilee Hospital.

TAYLOR—To Mr. and Mrs. J. Taylor, 1254 Harriet Road, a daughter, [illegible], Royal Jubilee Hospital, on July 31, 1949.

WOODFORD—Mr. and Mrs. John Woodford (nee Margaret Stewart), 441 Niagara Street, wish to announce the birth of their daughter, at the Royal Jubilee Hospital, on August 2, 1949, Sylvia May, weight 8 lbs. 14 oz.

2 MARRIAGES

MACRO-HUMPHREYS—The [illegible] is announced between Mrs. Lillian Humphreys, daughter of Mr. and Mrs. [illegible] N. Brown, 824 Kings Road, Victoria, and Mr. Stewart M. Macro, son of M. and Mrs. B. B. Macro, 1855 Ruby Road, Victoria. The wedding took place in First United Church on July 30 at 4 p.m., with Rev. Dr. W. R. Wilson officiating.

ROBERTSON-McGILLIVRAY—[illegible] August 2, 1949, at [illegible] p.m. at Belmont Avenue United Church, Victoria, Rev. C. R. McGillivray, assisted by Rev. W. R. Ashford, officiated at the marriage of Marjorie Helen, youngest daughter of Rev. C. R. and Mrs. McGillivray, of Victoria, to Colin McGregor Robertson, youngest son of Mrs. J. H. Robertson, of Whitewood, Sask.

3 DEATHS

[illegible]—Mrs. Sarah Ann Campbell, aged 78 years, widow of the late David Falconer Campbell, passed away at her home, 913 North Park Street, on July 31st, 1949. She was born in England and a resident of Victoria for the past [illegible] years. Surviving are two sons, John F. and Douglas P., of Victoria; two daughters, Mrs. E. [illegible] and Mrs. D. Christianson, of Victoria; one sister, Mrs. Emily Noble, Victoria; also four grandchildren.

Funeral services will be held in the chapel of the Thomson Funeral Home on Wednesday afternoon, August 3rd, at 2:30. Rev. Robert Stanley [illegible] will officiate. Interment in the family plot at the Colwood Burial Park.

COCHRANE—At St. Joseph's Hospital on July 31, 1949, John Cochrane, of 815 Linden Avenue, in his 82nd year, born in [illegible], and a resident of Victoria since 1908. He leaves one son, Dr. W. J. Cochrane, [illegible]; one sister, Mrs. Ruth Arsenault; and a grandson, John A. Cochrane.

[illegible] from Hayward's B.C. Funeral Chapel on Wednesday at 11 a.m., Rev. [illegible] officiating. Interment in [illegible] Burial Park.

(Montreal, Que., Toronto and Kingston, Ont., papers, please copy.)

DONAGHY—Passed away suddenly in Victoria, August 1, Joseph Alexander Donaghy, in his 80th year. The late Mr. Donaghy was born in Ireland, [illegible] came to Canada [illegible] years ago. He resided at Winnipeg, Man., before coming to Victoria. He leaves to mourn [illegible] a daughter, Mrs. Olds, of 214 [illegible] Avenue; three sons, Frederick, Robert and Richard, all of Victoria.

Funeral service will be held on Wednesday, August 3, at 2:00 p.m., from [illegible] Funeral Chapel, with Rev. A. H. [illegible] officiating. Interment in Royal Oak Burial Park.

HEAD—On August 1, 1949, at St. Joseph's Hospital, Arthur P. H. Head, aged 70 years, beloved husband of Edith M. Head, of Madrona Drive, Deep Cove, born in [illegible], England, and a resident of Deep Cove for six years. Besides his wife at home he leaves a daughter, Mrs. Basil Legg; two sisters and a grandson in England.

Funeral service in Hayward's B.C. Funeral Chapel on Wednesday at 1:30 p.m., followed by cremation.

McMILLAN—Passed away suddenly at the Royal Jubilee Hospital, on July 31, 1949, Samuel Ellery McMillan, aged 81 years, of 837 Hampshire Road, born in Ontario and a resident of Moose Jaw and Broderick, Sask., for many years before coming to Victoria five years ago. Mrs. McMillan predeceased him in May of this year. The late Mr. McMillan was a member of Broderick Lodge No. 113, A.F. & A.M., of [illegible], Sask., and Wa Wa Temple Shrine, Regina, Sask., and a member of the [illegible] United Church. He is survived by nieces in Ontario.

Funeral services will be held in the chapel of the Thomson Funeral Home on Thursday afternoon, August 4, at 2 o'clock, Rev. P. R. [illegible] will officiate, followed by cremation at Royal Oak Crematorium.

(Moose Jaw and Saskatoon papers please copy.)

RANSOM—George Francis Ransom, late of 160 Beach Drive, Victoria, B.C., passed away July 30 at the age of 73 years. Survived by his mother, Mrs. F. H. Ransom, Montreal; [illegible], North Vancouver; Howard, [illegible]; two daughters, Mrs. [illegible], Vancouver; Mrs. P. A. Forward, Vancouver; one sister, Mrs. R. M. Kenzie, Montreal; eight grandchildren.

Funeral service were held in Columbia Funeral Chapel, New Westminster, Tuesday, August 2, at 1:30 p.m., Rev. Peter Henderson officiating. Interment Ocean View Burial Park, Merritt.

6 FUNERAL DIRECTORS

B.C. FUNERAL CO. (HAYWARD'S) LTD.
(Established 1867)
Moderate Charges — Lady Attendant
734 Broughton Street
Phone E 3614

THOMSON FUNERAL HOME
(Formerly of Winnipeg)
Complete Service at Moderate Cost
Lady Attendant
(Established 1911)
1625 Quadra Street at Balmoral Road
Phone G 2612

SANDS MORTUARY, LTD.
Funeral Directors
[illegible]
Distinctive Service at Reasonable Charges
QUADRA AT NORTH PARK STREET
Office E 7511, Res., G 3530 (Day or Night)

Quiet Dignity at Moderate Cost
CHAPLIN'S FUNERAL CHAPEL
(Formerly Curry's)
[illegible]
Opposite Christ Church Cathedral

McCALL BROS.
"The Floral Funeral Chapel"
David M. McCall — James M. McCall
Graham F. McCall — Torrey A. McCall
[illegible]
1400 Vancouver Street — Phone G 2012

7 FLOWERS

ALL Floral Work Artistically Designed. We grow our flowers. Brown's Victoria Nurseries, 618 View Street. G 0613 - G 3321.

ANY FLORAL DESIGNS at lower prices. W. B. Pollock, 1218 Douglas. G 6515.

CREATORS OF DISTINCTIVE FLORAL designs. The Island Florist, 720A Yates. [illegible].

WEST SAANICH GLAD GARDENS. Fine cut flowers, all colors. Mrs. A. Haegen, Public Market. Colonist 987.

8 MONUMENTAL WORKS

STEWART MONUMENTAL WORKS, LTD.
1401 May Street—G 3482
Curbings, Tablets, Markers and Monuments Made to Your Own Personal Designs

10 COMING EVENTS

A BARREL OF FUN

AN OLD-TIME DANCE EVERY SATURday. Lower Crystal Garden. Homesteaders Orchestra, prizes 9-12, 50c. Canadian quadrille instructor class 8.30.

ATTENTION—ORIGINAL LAKE HILL old-time dance, Bailey's Orchestra, [illegible] every Saturday night, 9 p.m. Admission 50 cents. Coffee.

ANNOUNCING A BIGGER AND BETTER old-time dance at Lake Hill every Saturday. Stewart's orchestra. A friendly crowd and a perfect floor.

A DANCE WEDNESDAY AND SATURday nights at the Coldstream Hall. Al Massey's Orchestra.

LOOK!

BERNIE PORTER'S NEW TALENT SHOW [illegible] at Britannia Auditorium [illegible] Saturday, July 31 and every Saturday. 30 cents [illegible]. Hear them play [illegible], Latin, Hawaiian and BOP! Enter the talent show now. Phone E 9047.

BINGO, WEDNESDAY, AUGUST 3, AT 8 p.m. Esquimalt Legion Hall, 622 Admirals Road. Door prize. Everyone welcome.

DANCING, OLD-TIME, FRASER ST. Hall, every Saturday night. Mrs. Bertie's Orchestra, 9-12. Prizes. Admission 50c.

OLD TIME DANCE

EVERY WEDNESDAY, WITH STEWart's Orchestra, [illegible] Britannia Auditorium (formerly A.O.F.) on Arenaway and Cormorant. All welcome.

FOR RENT—ESQUIMALT COMMUNITY [illegible] for weddings, parties, dances, etc. All facilities. Bingo every Friday night. Phone G 3218.

FORESTERS' HALL, 749 BROUGHTON, completely renovated, piano, kitchen facilities. Lodge meetings, receptions, parties. Reasonable. Reservations E 9921.

LEAGUE OF ROSES LANCASHIRE-Yorkshire Society meeting Thursday, August 4, 7.30 p.m. Newstead [illegible], 7[illegible] Fort Street.

McMORRAN'S SEASIDE DANCING PAvilion, Cordova Bay. Dancing every Saturday night 9-12. Stan Cross Orchestra. Lots of prizes. Make it a date to dance in the friendly atmosphere at McMorran's.

SOFTBALL GAME AND DANCE AT THE Coldstream Hall. The City Firemen and the Island Mills. The Columbians Orchestra, old-time and modern dancing, Friday night 8.30.

SKATING EVERY NIGHT EXCEPT SUNday and Monday. Douglas Roller Gardens.

A BETTER OLD-TIME DANCE
Every Wednesday, with Stewart's Orchestra, now at the new Britannia Auditorium (formerly A.O.F.) on Arenaway and Cormorant. All welcome.

13 WANTED—MALE HELP

AN UP-TO-DATE DENTAL LABORAtory, covering the whole field, requires a smart youth to learn the business. Must be artistic and mechanically inclined to succeed in this business. Apply in first instance to Box 1700, Colonist, giving full particulars and telephone number.

AN EXPERIENCED ALL-ROUND SERVice station man. Must have references. Permanent position to right man. 816 Pandora Avenue.

BUTCHER TO TAKE CHARGE ONE month. State experience and wages expected. Box 1653, Colonist.

EXPERIENCED MAN FOR CONCRETE work, steady job. Apply Paul Zalaski, 2312 Oak Bay Avenue. E 2424.

EXPERIENCED MAN TO INSTALL COAL stoker. Box [illegible], Colonist.

FULL-TIME SALESMAN WITH CAR, TO sell sun visors and Indian ornamental souvenirs. Apply 2021 Douglas St.

GOOD WORKING COUPLE FOR FARM, 35-45; no children. Must have full knowledge of all farm operations, power equipment. Good references necessary. Wages $125 per month. Phone E 5322 for an appointment.

LARGE MACHINERY COMPANY HANdling small and heavy lines of equipment on Vancouver Island has an opening for an experienced salesman. One able to make investment in the company and insure his future. A wonderful opportunity for the right person. Box 1530, Colonist.

MARRIED MAN WANTED FOR GOOD clean job. Good wages for right man. Some sales experience helpful but not essential. Must have own car. Do not answer this unless you want to get ahead. Box 1705, Colonist.

PART-TIME SALESMEN! ENJOY GOOD working condition. Apply Personnel Office, Hudson's Bay Company.

PLASTER AND STUCCO MAN TO WORK by day to plaster and stucco house. Phone G 6188.

TAXI-DRIVER — EXPERIENCE NOT necessary. Particulars Box 1558, Colonist.

TWO YOUNG MEN WANTED, INSIDE work. Apply Standard Steam Laundry, 841 View.

WANTED — A DISTRIBUTOR FOR V.I. for insulation product. Cost one-third of present insulation. This is an opportunity to make $7,000 a year to the right man. Some net investment required. Phone [illegible] between 10-12 noon. Room 415.

WANTED [illegible] WITH TRUCK TO handle coal delivery contract. Steady work. Apply Barnett Fuel. G 3647.

WANTED—NEAT APPEARING MESSENger boy for watch trade. Good opportunity to learn trade. Box 1681, Colonist.

WANTED KITCHEN HELP. APPLY TO [illegible] at Terrace [illegible].

WANTED TWO EXPERIENCED POLE cutters. Phone [illegible] after 6 p.m.

YOUNG MAN PREFERABLY ONE JUST out of high school mechanically inclined. Steady position. Apply Box 297, Colonist.

13A SALESMEN AND AGENTS

CLOTHING AGENTS WANTED

ONE OF CANADA'S FASTEST GROWING [illegible] and ladies' [illegible] to measure [illegible] Highest commissions and bonuses paid. No experience necessary. For further information write Post Office Box 108, Station S, Montreal, Quebec.

SALESMAN WANTED, SPLENDID OPportunity for keen, go-ahead young man with sales ability. Car essential. Apply for further particulars to Mr. Denny, Consolidated Sales, 1052 Fort St.

WANTED — SALESMAN WITH A CAR to sell lumber on commission basis. Atom Lumber Company, 216 Johnson St. E 2349.

HELP WANTED—MALE OR FEMALE

COUPLE FOR PERMANENT POSITION on small farm [illegible] miles of Victoria. Woman to cook for family of four. Man to help generally on farm, able to drive tractor and handle light horses essential. Modern cottage provided. Write, giving experience and approximate age, to Box 1706, Colonist.

ENTERTAINERS, AMATEUR OR PROfessional. Apply Rio Theatre.

WANTED DRIVERS FOR LOCAL TAXI office. Apply stating experience, age, licence, other qualifications, to Box 1711, Colonist.

WANTED — EXPERIENCED COOK. Apply St. Mary's Priory, 724 Esquimalt Road.

WANTED—SECOND COOK. SHOULD BE able to make pies. Also waitresses. The Penguin Cafe.

14 WANTED—FEMALE HELP

AMERICAN COUPLE SEEKING COMpetent, cheerful help. Live in Seattle, assist with four children, aged 1 to 7, and with light housework. Must be skillful in handling children or able to learn. Pleasant family life and surroundings. Salary dependent upon ability. Write fully, Box 1620, Colonist.

[illegible] STENOGRAPHER FOR local law office. Shorthand essential. Apply Joseph McKenna, 306 Royal Trust Building.

EXPERIENCED HOUSEKEEPER STARTing September 1, live in modern house Uplands, on bus route, two adults. Box [illegible], Colonist.

EXPERIENCED SALESLADY WANTED for six weeks' work in bakery. Apply Clearview Bakery, 767 Fort Street. Apply between 12 and 1.

EXPERIENCED CONSCIENTIOUS SECretary required by large Real Estate concern. Box 1264, Colonist.

EXPERIENCED WAITRESS WANTED for night work. Apply Cooper's Grill.

EXPERIENCED WAITRESS IMMEDIately, permanent. Apply Vogue Coffee Shop, 1409 Douglas St.

EXPERIENCED STENOGRAPHER RE[illegible]. Apply Ritbet [illegible], 706 Fort Street.

EXPERIENCED GROCERY CLERK. Permanent position, good salary, to someone really interested. Phone B 4352.

FULL-TIME WAITRESSES WANTED. Phone E 8412.

GOOD COOK ALSO WAITRESS REquired for a small hotel. Box 1580, Colonist.

GIRL TO ANSWER PHONE AND OTHER office duties. No experience necessary. Apply between 10-12 p.m. 1006 Blanshard.

HOUSEKEEPER FOR WORKING couple and 3 months-old baby. [illegible] Lake district. Live in. Phone Keating [illegible].

HOUSEKEEPER WANTED IN CHRIStian home, family of 4, live in. Phone B 4204 after 10 a.m.

INTERVIEWS AGAIN AVAILABLE FOR position of [illegible]. Not over 25 years of age. [illegible] preferred but not essential. Phone G 2121, between 4 p.m. and 12.

LAUNDRESS FOR DOWNTOWN VICtoria Hotel. Phone G 0611.

PART-TIME SALESWOMEN: ENJOY good working condition. Apply Personnel Office, Hudson's Bay Company.

PANTRY WOMAN, FOUR HOURS A day. Apply Vogue Coffee Shop.

LAW FIRM

REQUIRES STENOGRAPHER AND WILL pay good salary commensurate to experience. Box 1150, Colonist.

RELIABLE AND EXPERIENCED SALESlady for bakery. Apply Clearview Bakery, 767 Fort St. Apply between 12-1.

SMART YOUNG LADY TO ASSIST IN candy making. Store experience desirable. [illegible], 725 Yates Street.

SHORT ORDER COOK FOR TWO WEEKS [illegible] E 6011.

TWO WOMEN FOR DOMESTIC WORK. [illegible] experienced cook-housekeeper, other upstairs maid. Fond of children. Top salaries. References required. Phone Empire 2137, Room 16.

TYPIST WANTED FOR INSURANCE OFfice, half days only. Box 1284, Colonist.

WANTED GIRL, GOOD TYPIST, WITH sales ability, pleasing personality, knowledge of Canada and America to learn travel business. Western Canada Travel Service, 802 Courtney Street.

WANTED—LEARNERS ON SEWING MAchines. We require two bright girls fond of sewing, to learn special stitching machine work. Apply Parker's Manufacturing Co., 776 Topaz Ave.

WOMAN, 25 TO 35, NEEDING HOME. Take care four motherless children and share home. No objection small child. Permanent if suitable. E 2901.

WOMAN, 25 TO 35, NEEDING HOME. Take care four motherless children and share home. No objection small child. Permanent if suitable. E 2901.

WANTED — EXPERIENCED WAITRESS. No Sunday or night work. Apply Glenn Coffee Shop, [illegible] Street.

WANTED YOUNG GIRL FOR SEWING. Apply New Way Cleaners, Ltd., 620 William St.

YOUNG LADY FOR CASHIER AND CURtains [illegible] work in large grocery [illegible]. Experience not necessary. Good starting wage with periodic increase. Reply giving age, education and phone number to Box 1707, Colonist.

15 TEACHERS WANTED

BAMFIELD, B.C.—ELEMENTARY TWO-room modern school, principal experienced, [illegible] preferred, grades five to eight. About 25 pupils. Salary schedule $1,300 to $2,000 plus $100 [illegible]. Apply to Inspector of Schools, Court House, Nanaimo, B.C.

LAKE COWICHAN SCHOOL DISTRICT No. 66. 1. Grade 1 teacher [illegible]. 2. Interme[illegible] grade teacher. 3. Home Economics teacher for junior-senior high school, new, modern department. 4. Teacher for junior-senior high, secondary certificate, state preferred and special subjects. Elementary $1,650 to $3,000, secondary $2,000 to $3,800. Apply, giving age, experience, qualifications and phone number, to Col. I. H. Bond, Secretary-Treasurer, Lake Cowichan School District No. 66, Lake Cowichan, B.C.

THE BRITISH COLUMBIA CIVIL SERVICE REQUIRES A PRIMARY INSTRUCTRESS (for the Provincial Normal School, VANCOUVER, B.C.). Salary, $3,084 rising to $3,684 per annum (including current C.L.B.). Qualifications: First Class Permanent B.C. Certificate; specialist certification in primary teaching, several years teaching experience in all phases of primary work (preferably a university degree). [illegible] Candidates with academic certificates may be eligible for eventual promotion to "Instructor." Salary $4,164 to $4,794. Candidates must be British subjects under age of 50, except in the case of ex-service personnel, who are given preference; unmarried or self-supporting. Application forms obtainable from all Government agencies, the B.C. Civil Service Commission, Weiler Bldg., Victoria, or 636 Burrard Street, Vancouver, to be completed and returned to the Personnel Officer, C.S.C., VANCOUVER, NOT LATER THAN AUGUST 16, 1949.

WANTED IN SEPTEMBER, IN GIRLS' private school, two teachers for Grade III and Grade V or VI. Apply Box 1583, Colonist.

TEACHERS WANTED
BY
SCHOOL DISTRICT NO. 70 (ALBERNI)
Applications are invited for the following positions:
Elementary—
Franklin River — model logging camp with approx. 35 pupils. New modern school. Teacherage available.
Junior-Senior High—
Half-time Home Economics
Half-time Industrial
(Balance of subjects by arrangement)
Music
Classroom subjects
Elementary—$1,300-$2,600
Secondary—$1,900-$3,200
Yearly Increments—$100.00
Reply, stating qualifications, experience, age and enclosing copies latest Inspector's Reports to
Secretary-Treasurer,
305 Third Ave. South,
Port Alberni, B.C.

Complete Radio Programs for Wednesday

Information on radio programs is supplied by the individual stations. The Colonist prints programs, corrections and changes as submitted and does not assume responsibility for inaccuracies in listings.

	CJVI—900 kc.	CBR—1130 kc.	KIRO—710 kc.	KOMO—1000 kc.	KJR—950 kc.	KVI—570 kc.	CJOR—600 kc.	CKWX—980 kc.
8.00	News	News	Music Please	N.Y. Hoedown	[illegible]	[illegible]	News	News and Markets
8.15	Music of [illegible]	Breakfast Club	Buddy Clarke	N.Y. Hoedown	[illegible]	Breakfast Gang	Orchestra	Bob's Inn
8.30	Music of Waltz	Breakfast Club	Robert Q. Lewis	Claudia Marsh[illegible]	[illegible]	Breakfast Gang	Lilly Browne	News, Bob's Inn
8.45	Music of Waltz	Merry-Go-Round	Robert Q. Lewis	[illegible]	[illegible]	News	Billy Browne	Bob's Inn
9.00	News	BBC News	Martin Rider	Morning Meme	Breakfast Club	[illegible]	Billy Browne	News, Waltz Time
9.15	Hit Parade	Aunt Lucy	Dave Vale	Katherine Wise	Breakfast Club	[illegible]	Billy Browne	Waltz Time
9.30	Hit Parade	[illegible]	Grand Slam	Kate and Dick	Breakfast Club	[illegible]	[illegible]	Waltz Time
9.45	Songs for Times	Coffee Time	Rosemary	[illegible]	Breakfast Club	[illegible]	[illegible] Memory	[illegible]
10.00	[illegible]	[illegible]	Wendy Warren	[illegible]	[illegible]	[illegible]	[illegible]	[illegible]
10.15	[illegible]	[illegible]	[illegible]	[illegible]	[illegible]	[illegible]	[illegible]	[illegible]
10.30	News	[illegible]	[illegible]	[illegible]	[illegible]	[illegible]	Old Fashioned Songs	Bob White Show
10.45	Ida Bianco	[illegible]	[illegible]	[illegible]	[illegible]	[illegible]	News	[illegible]
11.00	Make Mine Music	Strike Up the Band	Big Sister	Double or Nothing	[illegible]	[illegible]	Jumping Jackpot	News
11.15	Make Mine Music	Waltz Invitation	Ma Perkins	Double or Nothing	[illegible]	[illegible]	Jumping Jackpot	Juniors Hits
11.30	[illegible]	Famous Voices	Dr. Malone	Jack Berch	[illegible]	[illegible]	Man in the House	[illegible]
11.45	Art Van Damme	Famous Voices	Guiding Light	[illegible]	[illegible]	[illegible]	Music	[illegible]
12.00	Piccadilly Parade	Scrapbook	News	Sunset Trio	[illegible]	[illegible]	[illegible]	News
12.15	Piccadilly Parade	News of Week	Cecil Solly	News	[illegible]	[illegible]	Racing Highlights	Ken Hughes Show
12.30	Newscast	Farm Broadcast	Nora Drake	Today's Children	[illegible]	Queen for a Day	News	News, Ken Hughes
12.45	Memory Time	Farm Broadcast	Brighter Day	Light of the World	[illegible]	Queen for a Day	Kitchen Carnival	Ken Hughes
1.00	Memory Time	Summer Symphony	Second Mrs. Burton	Life Can Be Beautiful	[illegible]	[illegible]	Famous Voices	News
1.15	Club Diary	Summer Symphony	Perry Mason	Road of Life	[illegible]	[illegible]	Famous Voices	John Nesbitt
1.30	Six for One	Summer Symphony	Protestant League	Pepper Young	[illegible]	[illegible]	Take It Easy	[illegible]
1.45	Six for One	Summer Symphony	Protestant League	Right to Happiness	[illegible]	[illegible]	Take It Easy	Dr. Malone
2.00	Sunshine Trio	In a [illegible] Mood	Housewives Inc.	Backstage Wife	[illegible]	United Nations	Take It Easy	Red White Blue
2.15	Stroll in Tempo	Cause We Are	Housewives Inc.	Stella Dallas	[illegible]	Cedric Foster	Take It Easy	Red White Blue
2.30	Music Lovers	Musical Program	Winner Take All	Lorenzo Jones	[illegible]	Say It With Music	Take It Easy	News and Weather
2.45	Music Lovers	[illegible]	Beat the Clock	Widder Brown	[illegible]	Say It With Music	Take It Easy	[illegible]
3.00	Music Lovers	Brave Voyage	Mr. Information	When Girl Marries	[illegible]	[illegible]	News	[illegible] Calendar
3.15	Music Lovers	Serenade	Meet the Missus	Portia Faces Life	[illegible]	[illegible]	Songs for You	For You
3.30	Devotional	Post to Australia	Meet the Missus	Just Plain Bill	[illegible]	[illegible]	Jumping Jackpot	Off the Record
3.45	Organ Reveries	Divertimento	Arthur Godfrey	Front Page Farrell	[illegible]	[illegible]	Jumping Jackpot	Off the Record
4.00	Local News	Bernie Braden	Arthur Godfrey	Woman Traveler	[illegible]	Ladies Be Seated	[illegible] the Light	News
4.15	900 Club	[illegible]	Arthur Godfrey	Woman Traveler	[illegible]	Ladies Be Seated	Perry Mason	Off the Record
4.30	900 Club	Fontana's Favorites	Arthur Godfrey	Aunt Mary	[illegible]	[illegible] Serenade	Dinner	Off the Record
4.45	900 Club	Stories for Sandy	Arthur Godfrey	We Love and Learn	[illegible]	[illegible] Serenade	Ma Perkins	Off the Record
5.00	Record Rendezvous	[illegible] Parade	[illegible]	Woman's Secret	[illegible]	[illegible]	[illegible]	[illegible]
5.15	Record Rendezvous	[illegible] Parade	[illegible]	News	[illegible]	Frank Hemingway	Racing Highlights	[illegible]
5.30	Record Club	[illegible]	[illegible]	[illegible]	Jack Armstrong	[illegible] Parade	Easy Listening	Superman
5.45	Newscast	[illegible]	[illegible]	[illegible] Note	[illegible]	News	[illegible]	Songs of Our Times
6.00	Showboat	Wed. Night Talk	Knox Manning	Chicken Every Sunday	[illegible]	[illegible]	[illegible]	News and [illegible]
6.15	Showboat	[illegible] Regatta	Personality Time	Sunday	[illegible]	[illegible]	[illegible]	Bob White
6.30	Murder by Experts	[illegible] and the Individual	Chet Huntley	Manhattan Cocktails	[illegible]	Challenge of the Yukon	Murder by Experts	Bob White Show
6.45	Murder by Experts	Individual	News	[illegible]	[illegible]	Challenge of the Yukon	Murder by Experts	Bob White Show
7.00	Dance Concert	News	Summer in St. Louis	Henry Morgan Show	News	[illegible]	[illegible]	News
7.15	[illegible] Concert	The Poets Look	Summer in St. Louis	Henry Morgan Show	[illegible]	[illegible]	[illegible]	[illegible] Orch
7.30	Royal Concert	[illegible]	Summer in St. Louis	Hollywood Theatre	[illegible]	[illegible]	[illegible]	Perry Como
7.45	Royal Concert	Contralto	Summer in St. Louis	Hollywood Theatre	[illegible]	[illegible]	[illegible] Orchestra	Perry Como
8.00	News	BBC Theatre Orch	[illegible]	The Big Story	[illegible]	[illegible]	[illegible]	News
8.15	[illegible]	BBC Theatre Orch	[illegible]	The Big Story	[illegible]	[illegible]	[illegible]	[illegible]
8.30	Opportunity	BBC Theatre Orch	Music Hall	Curtain Time	[illegible]	[illegible]	[illegible]	[illegible]
8.45	Opportunity	[illegible]	Music Hall	Curtain Time	[illegible]	[illegible]	[illegible]	[illegible]
9.00	Tex Beneke	BBC Theatre Orch	Lowe, Thomas	Supper Club	[illegible]	[illegible]	It's a Great Show	[illegible]
9.15	Tex Beneke Show	BBC Theatre Orch	[illegible]	News	[illegible]	[illegible]	[illegible]	[illegible]
9.30	[illegible]	Short Story	Dr. Christian	Archie Andrews	Amateur Hour	[illegible]	[illegible]	[illegible]
9.45	[illegible]	Short Story	Dr. Christian	Archie Andrews	[illegible]	[illegible]	[illegible]	Cavalcade of Music
10.00	Six for One	CBC News	News	News	[illegible]	[illegible]	News	News
10.15	Six for One	The Writer Today	Night Editor	[illegible]	Concert Hour	[illegible]	Racing Highlights	Dream Weaver
10.30	News	London Concert	What I Would Say	District Attorney	[illegible]	[illegible]	[illegible]	[illegible]
10.45	Music by Starlight	London Concert	Longacres Racing	District Attorney	[illegible]	Chuckwagon Jam	[illegible]	[illegible] Chimes
11.00	Music by Starlight	Opera Time	Green Lama	Sam Hayes	[illegible]	News	[illegible]	[illegible]
11.15	Music by Starlight	Opera Time	Green Lama	Sports	[illegible]	[illegible] Orchestra	[illegible]	[illegible]
11.30	Sign Off	Opera Time	Easy Listening	Tex Williams	[illegible]	[illegible]	[illegible]	[illegible]
11.45		Opera Time News	News	News	[illegible]	[illegible]	[illegible]	[illegible]

17 SITUATIONS WANTED—MALE

A BETTER CEMENT SEPTIC TANK, greasetrap, [illegible] drain [illegible] cleaned, repaired. Trained specialists on wet basements. Advice on drainage problems. All workmen fully experienced. Cement work of all types. A 24-hour service.
GORDON BOYLES
Phone B 3603 — 1216 [illegible]

A BLOCKED DRAIN OR SEPTIC tanks, grease traps, [illegible] cleaned or repaired. Brickwork, chimneys, [illegible] foundations, sidewalks. [illegible] 16 years experience. [illegible] Phone Albion 160Q or [illegible]. [illegible] General Contractor.

A BETTER SERVICE FOR YOUR GUTters and downpipes cleaned, repaired and renewed. Roofing and carpenter work. Alterations and repairs. Terms if desired. Free estimates. E 5322.

ACCOUNTING AND BOOKKEEPING and business guidance for all businesses. Auditing, income tax [illegible], books set up. Appt. part time or monthly. Reasonable. Phone E 7317.

ACCOUNTANT-AUDITOR, MIDDLEaged man, having to move to Vancouver Island, seeks position in Victoria or Up-Island. Many years of diversified experience. Box 1499, Colonist.

ACCOUNTANT-BOOKKEEPER — FULLY experienced auditing, income tax returns, [illegible] up and keeping books, etc. [illegible] Part time monthly. [illegible] E 7476.

ALL RESPONSIBILITY TAKEN — TOPping, removing dangerous trees. Cut any length. Chain saw. Stumps removed. Reasonable charges. E 1959.

ADVERTISER, ELDERLY, HANDY, RE[illegible] some remuneration for services, janitor experience. Box 1681, Colonist.

ACREAGE, GARDENS OR LOTS ploughed, back-filling and excavating. K. P. Fooks, 2561 Victor. E 7863.

ANDY HANDYMAN, VETS, DO ANYthing, clean out basements. Have truck. [illegible].

A COMPLETE JOB OF CLEANING, RE[illegible] painting, repairing eavestroughs and downpipes. Phone B 4621.

ALL DANGEROUS TREES ALSO stumps removed, hauled away. Power saw. Phone E 4710.

A1 CLEAN-UP JOB, YARDS, GARDENS, trees, brush and grass cut, ploughed, filled, levelled. Frank Gross. G 1203.

ALL DANGEROUS TREES TOPPED, limbed or felled, cut to any size. Chain saw. E 8717 or E 4517.

ABSTAINER, NON-SMOKER, SEEKS [illegible] job. References given. Also janitor work. Box 1613, Colonist.

A1 DO-ALL HANDYMAN, JOHNSON, [illegible] References. 1166 View. G 4187.

A YOUNG MAN WISHES EMPLOYMENT for a [illegible] 2 months. Phone E 1261.

COLLECTIONS MADE BY RELIABLE [illegible] Part[illegible] phone E [illegible] or write Box 1420, Colonist.

EX-R.A.F. FIGHTER PILOT REQUIRES permanent post [illegible] helper and handyman [illegible] trades. Must have [illegible] at [illegible] Box 1241, Colonist.

EXPERIENCED FRONT END MAN FE[illegible] station city preferred. Good references. Twenty years experience. Phone [illegible].

EAVESTROUGHING AND DOWNPIPES cleaned, repaired and renewed. Free estimates given. Phone E 3880.

EXPERIENCED SERVICE STATION AT[illegible] [illegible] work from 7 [illegible] [illegible] Phone [illegible].

EXPERIENCED GROCER CAPABLE OF managing grocery store seeks position [illegible]. Write Box 1741, Colonist.

FELLING AND BUCKING WITH TWO-man chain saw, by the [illegible] or contract. Also rototilling. [illegible] Royal Oak [illegible] evenings.

FULLY EXPERIENCED IN ALL PHASES of house building. We build for or assist owner, day or evening. Box 1457, Colonist.

GARDENS OR LOTS PLOUGHED, BACKfilling and excavating. C. E. Carlson. B 1147.

HAY-CUTTING, GRASS, BLACKberries, etc. Small plots or acreage. Don Mann, 1291 Belmont. Phone G 3714.

MARRIED PENSIONER, QUALIFIED [illegible] experienced in office [illegible] requires part-time employment. Box 1286, Colonist.

MAN AND WIFE REQUIRE POSITION, gardener, chauffeur, cook. References. Phone [illegible] 2741 morning, 8-10.

PLOUGHING, ROTOTILLING, BACK-filling, excavating, etc. Vic Josephson. G 8262.

PREVENT FIRE HAZARD—TALL GRASS and weeds cut in front and back yards. Write E. Pryznyk, 7101 Carroll St.

VETERAN, EFFICIENT, RELIABLE, DEsires quarters and [illegible] board for general gardening chores. Box 1374, Colonist.

WANTED — [illegible] WITH TRUCK AND mixer for small concrete jobs. Box [illegible], Colonist.

YOUTH, 17 YEARS, WITH JUNIOR matriculation, seeks Summer employment. Phone [illegible].

YOUNG AGRICULTURAL GRADUATE wants steady position. Box 1627, Colonist.

SEE THE PAN-ABODE
DISPLAY HOUSE
AT [illegible]
Bring us your plan of the house you want. We will save you 30% on ordinary construction cost.
CONSOLIDATED SALES LTD.
1052½ Fort Street — G 4463

A BETTER JOB — E 8191
YOUR TANK PUMPED OUT WITH OUR SPECIAL EQUIPMENT AND CONTENTS HAULED AWAY
Phone for Information and Appointments. Prompt Service.
SAANICH SANITARY & SEPTIC [illegible]

OPPORTUNITY SOUGHT
TO BECOME
ESTABLISHED IN VICTORIA
[illegible]
Box 1134, Colonist

17A PAINTERS AND DECORATORS

A1 PAPERHANGING, PAINTING, ETC. [illegible] Immediate service [illegible] We also do general repairs. Acme Decorators [illegible] E 7552. Est. 20 years.

ATTRACTIVE PRICES ON ALL PAINTing and decorating, also exterior [illegible] maintenance. Free estimates. Phone [illegible].

A JOB YOU CAN DEPEND ON WHEN you phone Empire 1841 for all your painting, decorating and spray painting. Estimates free. W. E. Friday.

AN ATTRACTIVELY DECORATED home—our finest advertisement. Discuss your problems with us. Estimates free. Western Decorators. E 5067.

ALL TYPES OF DECORATING — Reasonable prices, expert workmanship. Phone G 6877 or Keating 81R.

A CALL TO G 1211 FOR ALL YOUR inside and outside painting, decorating. Free estimates.

A RELIABLE DECORATING SERVICE, [illegible] free estimates. G 1404.

A. R. TRIPP — PAINTING, DECORATing, paperhanging. E 8700.

A1 [illegible] CARPENTER, PAINTING, paperhanging, cabinet work, etc. G 0821.

B[illegible] NO JOB TOO SMALL! PAPERhanging and painting.

CULLINGFORD, E7029 — PAINTING, paperhanging and decorating.

E[illegible] — CRAWFORD — PAPERHANGING, [illegible] painting, window glass repairs.

GEO. E. GOODWIN (FORMERLY OF Regina) [illegible] and exterior decorating. Satisfaction guaranteed. G 8106. 2120 [illegible]. Established 1911.

ERNIE MACMILLAN INTERIOR, EXTErior and spray. Free estimates. B 1484.

HOUSE PAINTING BY SPRAYING OR brush. [illegible] reasonable. In town [illegible] phone B 4815. Prompt and courteous service.

INTERIOR AND EXTERIOR PAINTING and decorating, brush or spray painting. Workmanship guaranteed. Reasonable prices. A. V. Anderson, 537 [illegible] Street. B 0918.

OUTSIDE AND INSIDE PAINTING [illegible] B 4921.

PAINTING AND [illegible] COLOR [illegible]

PLASTERING AND STUCCO REPAIRS. [illegible] E 8171.

PAINTING AND DECORATING. L. H. [illegible] G 4614.

PAPERHANGING, PAINTING, REASONable. [illegible] G 5414.

SPECIAL — [illegible] SPRAYED FROM $10 to $15 according to size, plus material. B 374.

A COMPLETE DECORATIVE
SERVICE
BRUSH — SPRAY
PAPERHANGING
TEXTURE WORK
Free Estimates—Terms If Desired
FRANK CLARKSON
Painting Contractor
932 Pandora Avenue — Phone G 7838

$10 UP PER ROOM, PAPER SUPPLIED. G. W. [illegible] Phone B 8418.

$10 UP — ROOMS PAPERED. FREE estimate. D. Smythe. B 3833.

E7726 PAINTING, DECORATING, plaster patching, texture work.

$10 ROOM AND UP FOR PAPERHANGing. Free estimates. E 3214, G 4663.

17C CARPENTERS AND CONTRACTORS

CROYDON CONTRACTORS

ALTERATIONS, FENCING, STEPS, driveways and sidewalks. The best for less. Phone [illegible].

ALTERATIONS, BUILDING, REPAIRS, roofing a specialty. T. Thirkell. E 9625. Established since 1912.

ALL REPAIRS IN [illegible] AROUND THE home. Carpentry, painting and glazing. Phone anytime. G 0451.

A1 JOB ON SEWERS, [illegible] concrete. W. Birch. Phone E 6663.

ALL BRICKWORK, CHIMNEYS AND fireplaces built and repaired. B 1391.

AVAILABLE AT ONCE — CAPABLE carpenter. B 1980.

BRICKLAYER, FIREPLACES, CHIMNEYS built or repaired. The setting. Workmanship guaranteed. B 2408. [illegible].

SQUARE DEAL CONSTRUCTION

CARPENTRY, ALTERATIONS, REPAIRS, fencing, additions. Any repair around the home. Nothing too small. E 4240.

CEMENT WORK, FOUNDATIONS, floors, sidewalks, etc. Septic tanks, tile drains, sewers. Satisfaction guaranteed. Cambrey & Underwood. E 5741.

CALL THE HOUSE DOCTOR — WE CAN [illegible] for your repairs, small or large anything. E 8773. E 1959.

CEMENT MIXER, ELECTRIC, WITH rubber-tired wheelbarrow, $3.50 per day delivered. G 8002. 125 Battleford Ave.

CEMENT FINISHING FLOORS, WALKS, driveways a specialty, at low cost. Free estimates. Phone E 8511.

CEMENT WORK, FOUNDATIONS, floors, sidewalks, driveways, septic tanks, complete. Veterans. E 2657, G 1861.

CHIMNEYS, FIREPLACES BUILT, REpaired satisfactorily. R. Stinson. G 1804.

LEE PASSMORE, ORNAMENTAL IRON work. 2504 Government Street. G 3623.

DON'S CONCRETE CONTRACTORS, RE[illegible] Rock wall, basements, garages. Repair [illegible] steps, [illegible], etc. Work guaranteed. [illegible]

DOUGLAS — CEMENT WORK, LARGE or small jobs welcome. Prompt service. Phone [illegible].

EXPERIENCED CARPENTER — NEW work, alterations, repairs. Estimates [illegible]. Phone Albion 157K.

FOR ALL CARPENTRY REPAIRS AND framing to your home at reasonable rates. Phone 21 [illegible]. E 3970.

HOUSE LIFTING, FOUNDATIONS, [illegible] remodelling, fencing, painting. Phone E 4249.

NEW HOMES, ALTERATIONS AND REpairs. Estimates given. S. E. Weismiller. Phone B 1252.

PLASTERING AND STUCCO EXPERTLY done. Free estimates. Phone G 6184.

ROOFING, BRICK SIDING, GUTTERS, insulation, etc. Contract rates. Twenty years experience. Immediate attention. For free estimates, E 5961.

RELIABLE CARPENTERS—WE CAN REmodel your old home or frame your new home for $3 a square foot. Call [illegible] after 6 p.m. Free estimates.

STUCCO WORK DONE — JOHN HAMILton. 866 Simcoe. E 3973.

TILE BY NORMAN — BATHROOMS, sinks, hearths. Fine quality Old Country and American tile. G 8981.

WHEN YOU NEED ANY LATHING done phone E 5089.

PLASTERING AND STUCCOING
Every Job a Recommendation
FRANK YORK, 214 Hampton Road
E 7106

ROCK BLASTING — CONCRETING
SEWER AND DRAIN INSTALLATION
A. J. DARR — PHONE G 5152

GOING TO BUILD?
We Have Reliable Contractors Available to Start Your Home
Come In and Talk Over Your Building Requirements NOW
We Take Care of All Details:
Lots - Contractors - Plans - Blueprints - Loans - National Housing Loans - Insurance Loans - Progressive Loans
Speed Up Your Building Construction
BITHELL'S BUILDING SERVICE
610 COURTNEY ST. — OPP. COACH LINES
B 1432

TED CUMMINS CONSTRUCTION
FRAMING 90c SQ. FT.
FINISHING
KITCHEN CABINETS
REMODELING
GREENHOUSES
FREE ESTIMATES
FIRST CLASS
WORKMANSHIP
PHONE COLQUITZ 174 R

17D PLUMBING AND HEATING

ARMY-NAVY PLUMBERS FROM VIEW [illegible] [illegible] Hill supply [illegible] [illegible] your plumbing. Phone [illegible].

NOTT-COCHRANE CO., PLUMBING and heating. For installation and repairs call G 0612.

PITT & HOLT
PLUMBING AND HEATING
Furnaces Installed and Repaired
801 ESQUIMALT ROAD — PHONE E 7412

17E GARDENERS

ABUNDANT CONTINUED GROWTH OF [illegible] [illegible] and [illegible]. Service by [illegible].

A BETTER GARDEN WHEN ROTARY ploughed by Frank Gross Machine [illegible]. G 1203.

ALL TYPES GARDENING—NEW [illegible] renovations, rockeries, etc. E 3191.

A COMPLETE TREE SERVICE
Charles A. Cowie. E 1676

ALL KINDS OF SHRUBS AND HEDGES trimmed. Hall, [illegible].

GARDENING WANTED, EXPERT WORK by contract or day. Hal, 703 Harbor.

GARDENING, $3 HALF DAY. G 3366.

NO HOEING, NO RAKING. ROTARY tilling. Let Bob do it. A good job every time. Phone E 9742.

18 SITUATIONS WANTED—FEMALE

ACCUSTOMED FULL RESPONSIBILITY bookkeeper-accountant, commercial, industrial, automotive experience, wishes permanent or temporary, full or part-time employment. Would also keep small set books. Box 1533, Colonist.

COMPETENT STENOGRAPHER, COLlege education, varied business experience, desires employment. Excellent references. E 8697, 10 to 12 a.m.

CHILD'S CARE SERVICES — Experienced baby sitters. E 6473, 9 to 2, or after 5.

HIGHLY-EDUCATED [illegible] CULTURED Englishwoman, 45, desires position after September 15. Tall, good figure, personality, presence, used to meeting public [illegible]. Fixed executive position in England under nature-wide company. Successful in dealing with staff. All interviews confidential. Highest references. Box 1635, Colonist.

HOUSEKEEPER, MIDDLE-AGED, SUIT small family, adults, or do light housework, write letters, arrange flowers, wait on semi-invalid or convalescent, where cook employed; some experience practical nursing. References. Live in. Box 1680, Colonist.

HAVING TROUBLE GETTING HELP for housework, cleaning? Then call the Modern Maids. Modern equipment, experienced help by the hour or day. G 1804 days, G 7062 nights.

LADY DESIRES LIGHT HOUSEWORK. Sleep in. Box 1512, Colonist.

17 SITUATIONS WANTED—MALE

TYPING, BOOKKEEPING, [illegible] [illegible]

TYPIST WISHES WORK IN OWN HOME, [illegible]

WOULD A FATHER [illegible] [illegible]

YOUNG WOMAN [illegible] [illegible]

YOUNG WOMAN WISHES POSITION AS [illegible]

20 NURSING AND CONVALESCENT HOMES

CLOVELLY PRIVATE HOSPITAL—FULLY staffed, graduate nurses. Medical, convalescents, chronics. 1140 Clovelly Terrace. E 7614.

PRIVATE OR SEMI-PRIVATE VACancy for ladies. E[illegible].

ST. GREGORY-BY-THE-SEA, 701 SEA Terrace. Convalescent and rest home. Empire 8022.

VACANCY FOR CONVALESCENT IN graduate nurses home. Box 1675, Colonist.

21 PERSONAL

FOR DISCRIMINATING LADIES

ATTRACTIVE SCOTCH SWEATERS [illegible] Also Shetlands and Cashmeres [illegible] in Victoria [illegible]
From $3.95
Imported from England — Hand-[illegible] [illegible] and [illegible]
Sizes 12 to [illegible]. From $39.50
English Pure Knitting Wool
THE PICCADILLY SHOPPE
[illegible]

SINGER SEWING MACHINE CO.
[illegible] Yates Street

ATTENTION LADIES! WE NOW HAVE [illegible]

ALL SCHICK SHAVEMASTER REMington [illegible] Razor repairs done in one day. [illegible] Davey [illegible] Avenue.

PICTURE CRAFTS

ALL TYPES OF PICTURE FRAMING [illegible]

ALL FUR REPAIR SERVICES — FUR [illegible]

A COMPLETE PHOTO SERVICE [illegible] Phone Kilter [illegible] E 9210.

ALCOHOLICS ANONYMOUS, BEACON Hill Chapter. Confidential information and advice to alcoholics. Write P.O. Box 53.

A DREAD DISEASE IS MALNUTRITION [illegible]
THE HAUNTED BOOKSHOP
845 Fort Street — Phone B 1477

ATTENTION! FOR A COMPLETE OVERhaul of your sewing machine, electric, any make. Phone G 3023. Taylor & Co., 818 Fort Street.

ARTISTIC AND MODERN PICTURE framing. Many styles to choose from at DIGGON'S.

A CLOTHESLINE POLE FOR THE little lady installed and cemented in. E 6122.

ATTENTION NURSES! NYLON UNIforms [illegible] $11.95 [illegible]

"A BELLE NEVER FORGETS THE [illegible]

A. [illegible] WATCHMAKER, [illegible]

BEAUTIFUL 1949 FUR "SHORTY" made from your old fur coat. Bring your old fur coat to Foster's and we give you an estimate of the modern style [illegible]. Hundreds of ladies have been delighted with this new Foster idea. 753 Yates Street.

BETCHER'S PHOTOGRAPHY SPECIAL [illegible] Victoria's [illegible] [illegible] Davey Street. B 1132.

BRITISH KNITWEAR NEWEST FALL shades. [illegible] Made to measure. B 5677.

DRESSMAKER'S PARADISE! MOST EXcellent [illegible] dress material [illegible] Save 40 [illegible]

BARGAIN SHOP
Entrance through Rosenbaum's
1121 Douglas Street

DURING THE ABSENCE OF MADAME [illegible] Madame Flora is now reading from 1 to 6 p.m. at the Caro [illegible]

EDDY-EDDY THE VALUE HOUND

Dug a hole and has gone to ground!

The stores are near the values sweet.

You'll find them under Douglas Street.

ECONOMY WARDROBE FOR CLOTHING value [illegible]

FOR YOUR VACATION HIRE A REFrigerator. [illegible] Yourself car. Special weekly rates. [illegible]

FRENCH POLISHING BY OLD COUNtry [illegible] Miller Co., [illegible] Yates. Refinishing repainting.

FOR [illegible] WRITE TO [illegible] Vancouver.

FOR [illegible] WOMEN [illegible] [illegible]

LADIES — LADIES

GET THOSE DIRTY WALLS OR WINdows washed [illegible] Prompt service, expert work. Free estimates.

GIFTED TEACUP READER, AFTERnoons and evenings. 734 Yates Street, Apartment [illegible].

HAVE YOU A MORTGAGE OR AN agreement for sale that you receive monthly payments from and are anxious to sell? [illegible] Ask for Mr. Smith for appointment or he will call at your home at your request. Financial Survey [illegible] 1224 Government Street.

HIGH-GRADE CUSTOM TAILORS TO ladies and gentlemen. British Woollens. Murrell's, 1217 Broad Street.

HAULTAIN DRYGOODS — DAINTY dresses for baby [illegible]

IF YOU WANT A GOOD REPAIR OR JOB done by men 45 years or over [illegible] qualified, phone G 3022. We specialize in renewing and repairing roofing, gutters, downpipes, chimneys, cement, painting [illegible] Home Supply Co. [illegible]

INVISIBLE MENDING, ALTERATIONS. 1216 Cook St. Mrs. Leverington. B 3128.

[illegible] MENDING, ALL SIZES, burns or rips. E 0716.

KEYS CUT WHILE YOU WAIT. A. H. Johnston, 1331 Vancouver Street.

LADIES' AND GENT'S GRASS SLIPPERS for the house or beach. [illegible] bamboo baskets from 35 cents. Wing Sang Long Co., 1611 Government St.

LONGER TEACUP READINGS BY THE sensational Mme. Can[illegible] at [illegible].

LEAVING FOR TORONTO AUGUST [illegible] Particulars, contact Box [illegible], Colonist.

MADAME TOMMI IS READING TEAcups, crystal ball, [illegible], at Mayfair Cafe, 1011 Broad St.

ORDER YOUR CROCHETED AND EMbroidered articles. Reasonably priced. B 3536.

PICTURE FRAMING—FIRST-CLASS JOB guaranteed. Large stock of mouldings. Williamson's, 669 Fort Street.

RENT A WURLITZER FOR YOUR WEDding reception or party. Records supplied. Phone G 3131. Musicale Network System, 3017 Quadra.

21 PERSONAL

REMEMBER LAST WINTER? — BASE[illegible] waterproofed, guaranteed! [illegible]

SKINNY MEN, WOMEN, GAIN 5 TO 15 [illegible] [illegible] famous Ostrex [illegible] New "get acquainted" [illegible] All druggists.

SPENCER SUPPORTS INDIVIDUALLY designed. Mrs. Merrison, Albion 189.

SPECIAL — YOUR OLD FUR COAT MADE [illegible]

SPIRELLA FOUNDATION GARMENTS — [illegible]

SPENCER GARMENTS INDIVIDUALLY designed. [illegible] G 6186. Your corsetiere.

ONE-CENT SALE

TOILETRIES, SHAVE CREAM, TALC, [illegible] brushes, etc.
BARGAIN DEPT.
Imperial [illegible] 1111 Government St.

TAILORED LADIES AND GENTS. [illegible] ladies. Your [illegible] Don't throw [illegible] Ask the custom tailor [illegible] Street. [illegible]

TO [illegible] TRANSIENTS! MAILING address. [illegible] checked. Phone [illegible] Shopping Service. [illegible]

THE KENTISH [illegible] SHOP (FORMERLY [illegible]), New [illegible] for business. [illegible] Victoria, B.C. Phone [illegible]

THE [illegible] SURGICAL BELTS EXPERT [illegible] Darling's [illegible]

[illegible] 1621 QUADRA ST. [illegible] appointments phone [illegible]

WANTED — [illegible] WITH LARGE OR [illegible] to invest in [illegible] interest. Phone [illegible] will call [illegible] for sale. [illegible] 1324 Government.

YOU SIMPLY CAN NOT "LOOK LOVely" if your face is all disfigured with [illegible] and superfluous hair. [illegible] to have them permanently [illegible] from lifting [illegible] every time you go out [illegible] and Bldg. and be a [illegible] Harmon specialist.

Z[illegible] WATER SOAP DOES [illegible] [illegible] the [illegible] 811 Fort Street.

OPTICAL SERVICE
[illegible] accurately and [illegible] frames duplicated [illegible] [illegible] to our laboratory [illegible] saving of time and expense.

MAYCOCK OPTICAL
DISPENSARY
1218 BROAD ST. UPSTAIRS
OPPOSITE THE COLONIST

CARS FOR HIRE
LOWEST RATES IN VICTORIA
1949 Pontiac Sedans for Rent by Day, Week or Month
PONTIAC "U" DRIVE LTD.
906 FORT ST. — G 6134

DETECTIVE SERVICE
LICENSED AND BONDED INVESTIGAtors [illegible] Northern B.C. Dawson Creek, etc. Will accept any commissions.
NATIONAL INVESTIGATION
AGENCY, LTD.
[illegible] PROMOTION ST. — G 3816

SALE 2-PANT SUITS
EXTRA TROU[illegible]
J. McMASTERS
1012 FORT ST.

21A HAIRDRESSERS AND BEAUTY SPECIALISTS

ALL TYPES OF BEAUTY CULTURE — [illegible] waves, machine and machineless, [illegible] 742 View. Vogue Beauty [illegible]

ASK NOW FOR OUR TWO-FOR-ONE [illegible] permanents and cold wave. [illegible] Fort St. G 3444.

A PERMANENT WAVE EVERY CURL [illegible] oil at Reimer's Beauty Salon, 741 View Street. E 6433.

HOLLYWOOD BEAUTY SALON — 817 [illegible] Nutshell. E 0423.

NATURALLY [illegible] FINE HAIR A [illegible] Beauty Salon [illegible] Campbell Building. G [illegible]

RECONDITION YOUR HAIR WITH [illegible] the new [illegible] cream permanent wave [illegible] steamed in a [illegible] Beauty Salon. E 0833.

SU[illegible] BEAUTY SALON OFFERS [illegible] permanent waving. 1307 [illegible]

T[illegible] BEAUTY SALON — PERMA[illegible] curls given [illegible] Fort Street. [illegible]

T[illegible] PERMANENT WAVE [illegible] Floor, T. Eaton [illegible]

THE [illegible] BEAUTY SHOP [illegible] Dorothy [illegible] Phone E 7818.

MAIN W. HANSLIP
Hairdresser
1908 Oak Bay Avenue — Phone G 6743

BARGAIN HOURS AT
THE LA FRANCE
THE FIRST TEN PERSONS ringing up at [illegible] and 6 to 7 p.m. will receive an Oil Machine Permanent, or a Cold Wave for the price of your home kit.
PHONE G 7[illegible] — 718 VIEW ST.

23 EDUCATIONAL

BE PREPARED — BUSINESS SECRE[illegible] civil service courses. Day and night classes. Sprott-Shaw Schools.

[illegible] FOR UNIVERSITY ENtrance [illegible] matriculation and Victoria College [illegible] by experienced teacher with British Columbia certificate. [illegible]

MR. SERJEANT, B.A. (REPTON AND St. John's College, Camb.) honor man. [illegible] years experience, coaches all grades [illegible] 930 Battery St. Telephone E 8467.

MR. R. N. M. [illegible] M.C., B.A. [illegible] honors London University [illegible] Greek, French [illegible] Richardson bus.

ROYAL BUSINESS COLLEGE, 1008 GOVernment. G 1330. E. W. Maunsell.

24 MUSIC

24A [illegible]

ADAM BOYD, PIANO, SINGING, 1[illegible] [illegible] Street. Pupils visited. E [illegible].

25 DANCING

ACADEMY BALLROOM DANCING — [illegible] rates, authentic rumba, private lessons [illegible]. E 1641. 1013 Douglas.

28 DRESSMAKING

A BOLERO [illegible] designed or taken from any illustration. The Fashion Dressmaker, Mary Kay, now moved to 1073A Fort. B 1732.

ALMA ALEXANDER, DRESSMAKING and [illegible] 738 Fort St. B 6433.

DRESSMAKER ALTERATIONS A SPEcialty. Mrs. Glasford, 1216 McKenzie Street. [illegible]

DRESSMAKING, ALTERATIONS [illegible] E 6370.

DRESSMAKING — PHONE E [illegible] Mrs. Gilchrist. [illegible]

HOME SEWING SERVICE—DRESSMAKing for children and adults. [illegible] Granite. Phone E [illegible].

29 LOST AND FOUND

FOUND—ZIPPER COAT, BEACON Park. Apply 608 Heather.

28 LOST AND FOUND

FOUND — GOLDEN COCKER SPANIEL. B P C A E 8614

LOST—ONE PAIR OF LOGGING TONGS on Catherine or Wilson Streets. Reward. Atom Lumber Co., 310 Johnson Street. E 1166

LOST—VICINITY HEMMCKEN ROAD 18-foot Highway and Orange Road bus stop, with tire. Reward. Phone Colquitz 1084

LOST—WEDNESDAY JULY 27, LAKE Ford Lake, brown dog, three months old, with collar. Belmont 161

LOST BOOK GREY LINE NIGHTBEE-ing tickets $10 Reward. Phone G 5331

LOST—LABRIE, PERKINSRE VICINITY

LOST—A PAY ENVELOPE FROM T. Eaton Company. Reward. Phone E 9080. Urgently needed

LOST—LARGE HUBCAP NEIL HORTON name painted on inside. Reward. Belmont 1481

LOST—BRA TOP, LASTEX, WHITE RED and green design, vicinity Mill Bay Ferry. E 7858

LOST — CARVED IVORY ANTIQUE brooch valued sentimental reward. Phone G 6966

LOST, MONDAY GENTLEMAN'S ENG-lish raincoat on park bench. Cook St.

LOST — BLACK LEATHER CON-tainer and keys. Reward. Mrs. Wilfold. G 6420

LOST AROUND JULY 30, LADY'S GOLD wrist watch. E 1306

LOST—ONE 3 WHEELED HAND-TRUCK Tuesday morning. Reward. E 800

LOST—BLUE FOUNTAIN PEN M. McConnell. Reward. G 5452

33 BUSINESS DIRECTORY

BRICKLAYERS

AN ESTIMATE BY PHONE FOR YOUR chimney and fireplace. Nelson. B

BULLDOZERS

BURTON BULLDOZING AND BACK filling. Good service and fair prices. Phone Admiral 428

BULLDOZING JOB CAN BE DONE reasonably by Beaumont. Reason. Estimates free. G 1154

ALWAYS BETTER BULLDOZING. Excavating and back filling. Stanley Greenhill. G 3233

ALL TYPES BULLDOZING AND LOAD-ing clay, gravel, etc. W. & A. Trace. G 8

BULLDOZING AND CLEARING ROAD grading, excavating, backfilling. The right man for every job. JOHN D. KISSINGER JR. B 8425 Day. B 3947 Night

BULLDOZING GENERAL CONTRACT-ing. Excavations, backfill. Reasonable rates, free estimates. J. Don Thompson. Phone G 1[illegible]

BULLDOZING, LANDCLEARING, ROAD building, excavating and backfilling. G 8000 or Belmont 998

BULLDOZING AND BACKFILLING. Graham. 2416 Fernwood. B 3014

CABINET WORK

KITCHEN CABINETS STORE FIX-tures built to your specifications. Variety Wood Products, 890 Montreal. G 1871. Evening phone E 4651

WM. P. GEORGE — WOODWORKING cabinet making. 3801 Douglas. E 2024

CARPET CLEANING

CARPETORIUM CO., 1119 VANCOUVER Street. E 3841—Victoria's oldest exclusive rug and furniture cleaners and moth-proofers. Work done in your home or in our plant.

CALL CAMEL RUG AND CHESTERFIELD Cleaners. E 8914. Work done in your home. Added service, paint washing.

CARTAGE AND DELIVERY

THE DIME MESSENGER
G 5334
Delivery Service
Light Delivery of All Kinds
Parcel — Baggage — Moving
We Deliver on Every Street in the City Once a Day
616½ CORMORANT STREET

CATHOLIC SUPPLIES

STATUES, Rosaries, Prayer Books, Gifts. Kaufer's, 848 Richards, Vancouver, B.C.

CHIMNEY SWEEPS

E 0873 BRINGS JACK LEONARD'S Super Service Chimney

COFFEE SALES AND SERVICE

COFFEE MAKER REPAIRS — PARTS for Silex and Cory. Cairn Coffee Shop, 1708 Douglas Street (Opp. H.B.C.)

COAL AND WOOD

A BARGAIN FOR HILLCREST WOOD. All dry and 12 inches and some mixed. Actually no rubbish. This wood is dry enough for basement.

Also we have dry-split wood ready for immediate use for kitchen. No chopping.

Immediate Delivery Anywhere
In Two-Cord Lots

Fir Blocks and Slabs per cord $8.00
Dry Split Fir per cord $8.00

Note — It pays to spend a little more money to get a good quality of wood, then to spend less and get a poor quality.

CAPITAL FUEL CO.
Phone Day and Night B 1881

THREE DAY SPECIAL ONLY

A BARGAIN FOR HILLCREST DRYLAND Douglas Fir. All 16" [illegible] inside blocks, [illegible] basement size split wood, 12 [illegible] cord, never in water. Immediate delivery.

ONE CORD IN TWO CORD LOTS

ATTENTION — Don't be fooled and get dead, local or [illegible] quality. Get more in the long run. We've got the Hillcrest Dryland Best, dry, clean and hand-picked. Good for any purpose. Make sure the name below is on the truck.

Sole Agent
HILLCREST FUEL CO.
Day, G 1461 — G 3015 Day or Night

A BARGAIN YOU CAN DEPEND ON. Dryland chopped wood is coming in again. Immediate delivery at $8.00 a cord. Ready to burn. Also big wood for furnace at $7.50.

RONALD HOPKINS FUEL CO.

ALD BEST HILLCREST WOOD

ALL No. 1 DOUGLAS FIR BLOCKS AND slabs, 12 in. No rubbish. Ready to burn. One cord $8.00, dry split wood, $8.00 cord. Immediate delivery.

HILLCREST WOOD — BATTAN SINGH
Night Day — Phone Belmont

ALL FIR DRYLAND WOOD MAINTAINS at the price you are paying for inferior wood. You pay for the best, why not get it? 1 cord $8, 2 cords $15. Victoria Douglas Fuel Co., 1824 Government Street. G 6568. Open 9 a.m. to 5 p.m.

ALL FIR WOOD AND SAWDUST. DRY, packed sawdust, 2 units, $11. "Up-Island" firewood, 2 units, $13. Langford Fuel. E 8910

A BARGAIN 100% FIR MOSTLY DRY, inside blocks and slabs, 2 cords, $12. Bone dry 1½ cord $9. Phone Day, E 8662, night E 3070. Safeway Fuel.

A BIG CORD SEMI DRY CEDAR, $3.50 a cord, $6, bone dry, $5.50. E 6723, Hardial.

BONE DRY GUARANTEED 80% FIR—$7.50 per cord. G 6723, G 3029.

A SPECIAL FOR SOOKE HILL WOOD DRY, INSIDE, FIR BLOCKS, MIXED with bark slabs, 12-in. If you want good wood, only SOOKE HILL WOOD—the one and only wood on this island that doesn't go in water. All hand-picked. No rubbish. NOW, ONLY $8 cord. For the best buy and quick delivery, phone E 8924.

DRYLAND SAWDUST SPECIAL—ALL No. 1 fir, head-rig sawdust. Best in town. 2-cord load, bulk only $14.00. For immediate delivery phone G 3483.

DRY FIR, CLEAN, STOVE LENGTHS, NO rubbish, half-cord lots, $3.50. E 3331.

DRY SAWDUST FOR BUTCHER SHOPS 20c sack, delivered. O.K. Fuel Co. Phone G 3483.

LOWE & LOWERY — NO. 1 FIR SUPER-lo wood, 12 in. or any length. Immediate delivery. $12.50 cord. E 3883.

50 CORDS 12-INCH BONE-DRY CEDAR, good for kindling, etc., only $6.50 cord. For immediate delivery phone G 3483.

33 BUSINESS DIRECTORY

SPECIAL—ONE WEEK—SPECIAL

OWING TO SHORTAGE OF YARD lumber and scarcity of logging wood, this wood is very easy to split and out of it enough to burn right away. It is good for kitchen, sauna, heater, etc. Special Clearance price.

2 cords $4.50
4 cords $12.00

Special delivery to Brentwood, Sidney, etc. for quick delivery and good measure phone G. K. FUEL 760 Topaz. G 2432

WE WILL BUZZ YOUR WOOD BY HOUR or contract. E 3925

A BARGAIN PRICE ON
BOSE WOOD

TWO WEEKS ONLY

We are forced to clear out our yard of ordinary wood. One year dried. All hand-loaded blocks and slabs going for furnace, fireplace and kitchen. Phone today for early delivery.

1 CORD $8.00
2 CORDS $14.00

G 5524

TWO WEEKS ONLY
FIR—FIR

UP ISLAND SEMI DRY FIR SLABS WITH INSIDE BLOCKS. THIS IS EXCELLENT WOOD FOR FURNACE, FIREPLACE AND AUXILIARY RANGE. NO RUBBISH.

FOR IMMEDIATE DELIVERY
PHONE TODAY—B 4622

ONE CORD $ 5.50
TWO CORDS $10.00
FOUR CORDS $19.50

HONEYMOON BAY FUEL CO

DRYLAND SAWDUST CO

Required Spring and Summer. Prices on hand.

PER UNIT (SACKED) $6.00
PER UNIT (BULK) 4.50

No. 1 coarse, ready for sawdust mixes, back guard, [illegible] Immediate delivery.

Buy Early, You Are Sure of Your Sawdust, You Are Sure of Your Money.

Also Dry wood in the following Colwood, Langford View Road, Lyon and Metchosin.

Orders taken at Simmons Grocery, Langford — Belmont 5.

DRYLAND SAWDUST CO.
PHONE E 3918 — NIGHT G 3420

UP-ISLAND BIG BLOCKS AND SLABS

All Hand Picked—Size and Clean. Never in Water.

2 Cords $12.00
BONE DRY WOOD
1 Cord $8.00 - 2 Cords $15.00
DRY KINDLING
1 Cord $7.00 - 2 Cords $12.00
Quick Delivery

COWICHAN LAKE WOOD CO.
E 5023 — E 0420

SPECIAL! ONE WEEK!
CLEAN, DRY WOOD

READY TO BURN FOR FURNACE FIREPLACE AND KITCHEN RANGE.

2½ CORDS $13.75

We deliver in Victoria, Colwood, Langford, Metchosin, Happy Valley Rocky Districts and Jordan River.

Phone Days B 3322 — Evenings B 1060

SOOKE LAKE FUEL CO.

ELECTRICIANS

A COMPLETE ELECTRICAL SERVICE—DELTA ELECTRIC. G 7416. H. Tomlinson and H. Dalkeith, War Vets.

A COMPLETE WIRING SERVICE. FREE estimates. Crosser Electric. E 2024.

ELECTRICAL REPAIRS HOUSE WIRING, Fargo hot-water heaters installed. Fairfield Radio. E 8181.

ELECTRICAL REPAIRS

ELECTRICAL REPAIRS — THE DIFFERENCE. We do immediately the impossible takes a little longer. Mail Electric Service, 1903 Cook Street. Phone B 6131.

ELECTRICAL CONTRACTORS

HOUSE WIRING — HOUSES REWIRED for modern living. Hot-water heaters installed. Free estimates. Reasonable prices. Prompt service. Dunn Electric. G 1360.

FLOORING

G. H. BENNELL & CO.
FLOOR LAYERS AND FINISHERS. ARMstrong asphalt tile, cork, handing and finishing. 1831 Beach Drive. B 4721.

VICTORIA FLOOR CO. — ANY TYPE floor sanded at low cost. Immediate service. Free estimate. Phone E 8511.

FLOOR SANDING

A BETTER JOB AT LOW COST. Modern Home Services clean and finish your floors. Phone G 6552.

B. [illegible] — SANDING AND FINISHING. Reasonable. Knights Floor Surfacing.

FLOORS SANDED AND REFINISHED—Asphalt floor tiles. Free estimates. Capitol Floor Co. G 8009. E 8978.

FLOOR POLISHERS ELECTRIC, FOR rent $1 per day. Green's Appliances. E 6851.

V. I. HARDWOOD [illegible] CO. 2100 Douglas. Free estimates. G 7319.

FLOORS STAY BEAUTIFUL
WHEN SANDED AND FINISHED BY
BRUCE IRVINK
OF THE B.C. ROOFERS AND AGENCIES
711 VIEW — Days E 6822 Nights G 8004

FLOOR FINISHING
Complete FLOOR SANDER
Rental Service
SANDERS — EDGERS — POLISHERS
Low Rates by Hour or Day
Complete Line of Floor Finishing Materials
SHAWNIGAN LUMBER YARDS LTD.
2000 Government Street — Phone G 2311

FLOOR POLISHING

ALL TYPES OF FLOORS EXPERTLY cleaned, waxed and polished by machines. Homes our specialty. Green's, established 1920. G 5623.

FURNACES

ANYTHING IN FURNACE INSTALLATIONS, repairs, cleaning. Black Neuman. Phones E 8098 or G 2008.

ALF WILLIAMS
FURNACES — REPAIRING, INSTALLATION, SERVICING, TINSMITHING. E 6793.

FURNACES REPAIRED AND INSTALLED—Free estimates. Straw Sheet Metal, 1317 Wharf Street. Phone B 2343.

MCCLARY FURNACES, AIR conditioning. Model Sheet Metal, 3010 Douglas Street. E 2915.

FURNACES
Complete With Hot-Air Pipes and Registers
Can be installed three to six days. Guaranteed not to smoke. $140 and up. Also
PHONE E 8316

GREEN'S APPLIANCES
Furnaces Installed. Estimates Freely Given
Terms If Desired
Empire 6851 Between 8 A.M. and 8 P.M.

FURNITURE REFINISHING

FURNITURE REFINISHING—DON'T RE-furnish—refinish. Modern office and antique furniture repaired and French polished. Free estimate. Call Specialty Finishers, 1238 Douglas. E 6612.

GUNSMITHS

WINCHESTER BARRELS, 30-30 AND 12 Special, now in stock. Dave Mercredi, gunsmith at Robinson's Ltd., 1307 Broad St. E 6312.

GENERAL HAULING

GENERAL HAULING—PANDORA TRANSfer—Cinders and fill for sale. Good black soil. Yards cleaned. B 1669.

KEY CUTTING

KEYS CUT WHILE YOU WAIT. A. W. Johnston, 1121 Vancouver Street.

LAWN MOWERS

A. I. LAWN MOWER SHARPENING — A. W. Johnston, 1121 Vancouver Street. Lawnmower sharpening. Mowers, shears, scissors, key cutting. Phone G 6715. We specialize in power mowers.

33 BUSINESS DIRECTORY

ALL LAWNS MOWED, PRESTON grounds and repaired at Price's Key Shop. Prompt delivery. Come and watch you wait. 807 Fort Street. G 6221.

IRA BECKER SAW AND LAWN MOWER Shop. Expert repairs. New mowers for sale. $4 a hour in your home. E 646 Cormorant. G 8742.

R. MYERS AND SON, SAW, KEY AND lawn mower repairs. 631 Pandora Avenue. Phone B 8022.

METAL WORK

ISLAND ART METALS
Ornamental Iron Work and Welding
Copper, Brass and Aluminum Repairs
[illegible] Street. Phone E 8733

MOVING AND STORAGE

ALERT SERVICE CO.—MOVING, SHIPPING, crating, packing. 760 Broughton Street. Phone E 8733.

PLUMBING

ARMY NAVY PLUMBING SUPPLY AND Repairs. Gas or electric storage water heaters and stoves repaired. Phones E 8[illegible] E 7[illegible]

A. R. & H.
PLUMBING REPAIRS HEATING—G 4995

ROOFING

ALL WORK GUARANTEED
ASPHALT ROOFING NEW OR OLD
Free Estimates Anywhere
Barrett Specialty Contractors
W. [illegible]
Anything Roofing
Phone [illegible]

STEWART & HUDSON
405 [illegible] Street. Phone E 8171

ROOFING CEDAR SHINGLES, SHAKES. [illegible] 28 years experience. Free estimates. BRYAN R. DICKINSON. Phone E 9644.

HOME ROOFING & BUILDING PRODUCTS LIMITED
Specialists in Roofing and Insulation
READY TO SERVE YOU
Authorized Applicators for Dominion Tarpaper

ESTIMATES CHEERFULLY GIVEN
Terms Arranged
HOME ROOFING & BUILDING PRODUCTS LIMITED
2000 Government Street. G 8421

ROOFING
20 YEARS' EXPERIENCE
Free Estimates
J. N. JACK LINDSAY
B.C. ROOFING & AGENCIES
Showroom 7 Trounce Alley, 755 Yates
Materials Available — No Waiting
Day G 7012 — Night G 8494

APPROVED BONDED
SHINGLE APPLICATOR
Asphalt and Cedar Shingles Applied
Available in All Colors and Designs
GUTTERS REPAIRED AND RENEWED
Complete Line of Roofing and Roofing Insulation — Absolutely Free Evaluation in Book of 50 square feet $18
The Best in Guaranteed Materials and Workmanship
A FREE ESTIMATE TERMS IF DESIRED
VICTORIA ROOFING & INSULATION CO.
818 FORT STREET — PHONE B [illegible]

TAILORING

ALTERATIONS AND REPAIRS. LADIES' and gents' tailor. Work called for and delivered. Jack Davis, 634 Yates Street.

GROVE, TAILOR, LADIES AND gents. Alterations and repairing neatly done. 1304 Government Street.

UPHOLSTERING

FOR GOOD UPHOLSTERY REPAIRS Chesterfields [illegible] Phone James Bay [illegible]. B 1433.

WINDOW CLEANING

CLEANING BY MORGAN HOME Services gives you window washing, floors, paintwork, at low cost. G 8053.

34 PROFESSIONAL DIRECTORY

ACCOUNTANTS

AN ACCOUNTING SERVICE YOUR LIFE LONG [illegible]
Phone [illegible]
MASON AUDIT COMPANY LTD.
548 Burdett Ave. [illegible] Fort B 5572

CAPITAL BOOKKEEPING SERVICE — 1123 Vancouver Street. Public accounts and audits. Income tax. Bookkeeping systems installed. G 4151 evenings G 3903.

APPRAISERS

A. OKELL INDEPENDENT APPRAISER [illegible] 1322 Government St. B 8211.

BOOKKEEPING

EXPERIENCED ACCOUNTANT WILL INstall or improve bookkeeping system, complete or part service. Small businesses a specialty. Phone B 1624.

BRITISH INCOME TAX

BRITISH INCOME TAX RECOVERY—Hewett & Hughes service. Wilfred T. Fry Ltd. For a [illegible] G 8434.

CHIROPRACTORS

JOHN M. SELLEN
Specialty: Chiropractic [illegible]
Phone E 6034

DRAUGHTING

C. N. GURE
HOME PLANNING SERVICE
Residential Apartments Store Buildings
A Specialty
MECHANICAL AND INDUSTRIAL DRAUGHTING
314 CENTRAL BUILDING — B 4012

MASSEURS

CRYSTAL GARDEN STEAM BATH AND massage. Open every evening.

E. [illegible] MASSAGE AND FIRE [illegible]

NATUROPATHIC PHYSICIANS

ELLIS [illegible] REGISTERED AND licensed dietetic electric and manipulative treatments. Union Bldg. B 5842.

OSTEOPATHIC PHYSICIANS

DR. VERNON B. TAYLOR, REGISTERED Osteopathic Physician. 722 Fort St. Phone B 7522.

PATENT ATTORNEYS

MARKS & CLARK Patent Attorneys, 804 Bank of Toronto Building, Victoria.

38 GARDENS AND SUPPLIES

BLACK [illegible] PEAT SOIL AND WEATHered rock for fern beds. Wm. J. Shane, Belmont 166R.

BLACK [illegible] BEST GRADE, REASONable. Delivered. Box 356, Colonist.

TREAT YOUR LAWN AND GARDEN with chicken manure and peat moss. Cheaper and better feeding for 90 cents sack delivered. Anderson Poultry Farm, Sidney. Phone 266W.

LANDSCAPE GARDENING
ROCK GARDENS, POOLS, PATIOS, ETC.
DESIGNED AND CONSTRUCTED
CONSULTATION SERVICE
S. EDWARDS
F.R.H.S., M.A.L.A.
Horticulturist and Landscape Architect
PHONE E 8360

A COMPLETE TREE SERVICE
Scientific Pruning and Spraying
Dangerous Trees Removed and Cut [illegible]
Lawns Developed
CHARLES A. COWIE
B 1876 — Evenings B 2060

SOIL — SOIL — SOIL
Buy Goldstream Soil—The Best Soil
The Only Clean Soil—No Waste
The Best by Test
E 8000, E 3128 — $3.50 Per Yard Delivered
Just Rake and Plant

60 FOR SALE—MISCELLANEOUS

BUILDING MATERIALS

MACHINERY RENTALS
FLOOR SANDERS AND EDGERS, BELT and disc sanders, Speedmatic saws, band saws, cement mixers, wheelbarrows, pumps, paint spray equipment, tamers, vibrators, hammer, pipe tools, floor polishers, rug polishers, large etc.
ROY B. ROBERTS
Machinery
2097 Government Street — G 6812

60 FOR SALE—MISCELLANEOUS

GRAY BUILDING ROAD GRAVEL, washed gravel, new and used lumber. E 4016

CEMENT MIXER FOR RENT WITH gasoline driven wheelbarrow. 189 Battle[illegible]

STEWART & HUDSON, LTD.
Your Headquarters for Home Builders
Va[illegible]

BARGAIN COUNTER
[illegible]

METAL WORK

ISLAND ART METALS
Ornamental Iron Work and Welding
Copper, Brass and Aluminum Repairs
[illegible] Street. Phone E 8733

MOVING AND STORAGE

ALERT SERVICE CO.—MOVING, SHIPPING, crating, packing. 760 Broughton Street. Phone E 8733.

PLUMBING

ARMY NAVY PLUMBING SUPPLY AND Repairs. Gas or electric storage water heaters and stoves repaired. Phones E 8[illegible] E 7[illegible]

A. R. & H.
PLUMBING REPAIRS HEATING—G 4995

ROOFING

ALL WORK GUARANTEED
ASPHALT ROOFING NEW OR OLD
Free Estimates Anywhere
Barrett Specialty Contractors
W. [illegible]
Anything Roofing
Phone [illegible]

STEWART & HUDSON
405 [illegible] Street. Phone E 8171

ROOFING CEDAR SHINGLES, SHAKES. [illegible] 28 years experience. Free estimates. BRYAN R. DICKINSON. Phone E 9644.

HOME ROOFING & BUILDING PRODUCTS LIMITED
Specialists in Roofing and Insulation
READY TO SERVE YOU
Authorized Applicators for Dominion Tarpaper

ESTIMATES CHEERFULLY GIVEN
Terms Arranged
HOME ROOFING & BUILDING PRODUCTS LIMITED
2000 Government Street. G 8421

ROOFING
20 YEARS' EXPERIENCE
Free Estimates
J. N. JACK LINDSAY
B.C. ROOFING & AGENCIES
Showroom 7 Trounce Alley, 755 Yates
Materials Available — No Waiting
Day G 7012 — Night G 8494

APPROVED BONDED
SHINGLE APPLICATOR
Asphalt and Cedar Shingles Applied
Available in All Colors and Designs
GUTTERS REPAIRED AND RENEWED
Complete Line of Roofing and Roofing Insulation — Absolutely Free Evaluation in Book of 50 square feet $18
The Best in Guaranteed Materials and Workmanship
A FREE ESTIMATE TERMS IF DESIRED
VICTORIA ROOFING & INSULATION CO.
818 FORT STREET — PHONE B [illegible]

TAILORING

ALTERATIONS AND REPAIRS. LADIES' and gents' tailor. Work called for and delivered. Jack Davis, 634 Yates Street.

GROVE, TAILOR, LADIES AND gents. Alterations and repairing neatly done. 1304 Government Street.

UPHOLSTERING

FOR GOOD UPHOLSTERY REPAIRS Chesterfields [illegible] Phone James Bay [illegible]. B 1433.

WINDOW CLEANING

CLEANING BY MORGAN HOME Services gives you window washing, floors, paintwork, at low cost. G 8053.

34 PROFESSIONAL DIRECTORY

ACCOUNTANTS

AN ACCOUNTING SERVICE YOUR LIFE LONG [illegible]
Phone [illegible]
MASON AUDIT COMPANY LTD.
548 Burdett Ave. [illegible] Fort B 5572

CAPITAL BOOKKEEPING SERVICE — 1123 Vancouver Street. Public accounts and audits. Income tax. Bookkeeping systems installed. G 4151 evenings G 3903.

APPRAISERS

A. OKELL INDEPENDENT APPRAISER [illegible] 1322 Government St. B 8211.

BOOKKEEPING

EXPERIENCED ACCOUNTANT WILL INstall or improve bookkeeping system, complete or part service. Small businesses a specialty. Phone B 1624.

BRITISH INCOME TAX

BRITISH INCOME TAX RECOVERY—Hewett & Hughes service. Wilfred T. Fry Ltd. For a [illegible] G 8434.

CHIROPRACTORS

JOHN M. SELLEN
Specialty: Chiropractic [illegible]
Phone E 6034

DRAUGHTING

C. N. GURE
HOME PLANNING SERVICE
Residential Apartments Store Buildings
A Specialty
MECHANICAL AND INDUSTRIAL DRAUGHTING
314 CENTRAL BUILDING — B 4012

MASSEURS

CRYSTAL GARDEN STEAM BATH AND massage. Open every evening.

E. [illegible] MASSAGE AND FIRE [illegible]

NATUROPATHIC PHYSICIANS

ELLIS [illegible] REGISTERED AND licensed dietetic electric and manipulative treatments. Union Bldg. B 5842.

OSTEOPATHIC PHYSICIANS

DR. VERNON B. TAYLOR, REGISTERED Osteopathic Physician. 722 Fort St. Phone B 7522.

PATENT ATTORNEYS

MARKS & CLARK Patent Attorneys, 804 Bank of Toronto Building, Victoria.

38 GARDENS AND SUPPLIES

BLACK [illegible] PEAT SOIL AND WEATHered rock for fern beds. Wm. J. Shane, Belmont 166R.

BLACK [illegible] BEST GRADE, REASONable. Delivered. Box 356, Colonist.

TREAT YOUR LAWN AND GARDEN with chicken manure and peat moss. Cheaper and better feeding for 90 cents sack delivered. Anderson Poultry Farm, Sidney. Phone 266W.

LANDSCAPE GARDENING
ROCK GARDENS, POOLS, PATIOS, ETC.
DESIGNED AND CONSTRUCTED
CONSULTATION SERVICE
S. EDWARDS
F.R.H.S., M.A.L.A.
Horticulturist and Landscape Architect
PHONE E 8360

A COMPLETE TREE SERVICE
Scientific Pruning and Spraying
Dangerous Trees Removed and Cut [illegible]
Lawns Developed
CHARLES A. COWIE
B 1876 — Evenings B 2060

SOIL — SOIL — SOIL
Buy Goldstream Soil—The Best Soil
The Only Clean Soil—No Waste
The Best by Test
E 8000, E 3128 — $3.50 Per Yard Delivered
Just Rake and Plant

60 FOR SALE—MISCELLANEOUS

BUILDING MATERIALS

MACHINERY RENTALS
FLOOR SANDERS AND EDGERS, BELT and disc sanders, Speedmatic saws, band saws, cement mixers, wheelbarrows, pumps, paint spray equipment, tamers, vibrators, hammer, pipe tools, floor polishers, rug polishers, large etc.
ROY B. ROBERTS
Machinery
2097 Government Street — G 6812

60 FOR SALE—MISCELLANEOUS

GOOD HUDSON SEAL COAT, SIZE 40. $150 cash. G 6618

FURNITURE

AN ANTIQUE OAK CORNER CUPboard having china [illegible] $[illegible]
Mahogany Marble Top Commode [illegible]
Newly Refinished, in mahogany [illegible]
Bargain Table with leaves [illegible]
Set of six Wedgewood Patrician Cream [illegible]
Odd Pieces of Furniture, China and Silver
DALWOOD FURNITURE STUDIO
Cabinetmaking
1726 Government Street — B [illegible]

FREE ESTIMATES
McKAY CORMACK LTD
130 KINGSTON ST. — PHONE B 2108

KILSHAWS
THE AUCTIONEERS
1114 FORT STREET — PHONE G 6461
We Will Buy for Cash or Sell for You
Furnishings and Effects
How Us Have a Look

AMBASSADOR HOME SERVICE
CHESTERFIELDS — CHAIRS — RUGS
Cleaned, Deodorized, Sterilized
CLEANS — DISINFECTS — DEMOTHS
For Estimates Call B 5032
Inquiries Up to 10 Miles Invited

MUSICAL INSTRUMENTS

[illegible] PIANO $125 HOMER [illegible]

SAVE PIANO STORE FOR GUARAN-teed piano tuning. Phone G 2432.

PIANO GOOD CONDITION $125. PHONE [illegible]

WANTED TO BUY SMALL GRAND piano. Phone [illegible]

FAMOUS STRAUSS WALTZ BOOK FOR PIANO [illegible]

FLETCHER BROS
1110 DOUGLAS

RADIO AND REPAIRS

EXPERT RADIO AND ELECTRICAL [illegible]

EXPERT RADIO REPAIRS. MEMBER [illegible] Association, 585 Johnson. G 4722.

PORTABLE BATTERY RADIO AND [illegible] Phone G 1[illegible]

PHONOLA FLOOR MODEL, IN GOOD [illegible]

ALTERATION SPECIALS
AT
CLEARANCE PRICES

RADIO CABINET. Reg. 29.95. Special	19.50
RADIO CABINET. Reg. 26.50. Special	16.95
FYNE END TABLE. Reg. 21.50. Special	15.25
MAHOGANY COMMODE TABLE. Reg. 32.00. Special	25.00
WALNUT END TABLE. Reg. 13.75. Special	11.80
OCCASIONAL MAHOGANY TABLE. Reg. 53.75. Special	40.00
WALNUT COFFEE TABLE. Reg. 46.25. Special	29.50
MELLE COFFEE TABLE. Reg. 19.25. Special	11.85
COMMODE TABLE. Reg. 32.50. Special	19.50
CHESTERFIELD TABLE. Reg. 38.00. Special	26.80
CORNER CABINET. Reg. 27.50. Special	16.00
LAMP TABLE. Reg. 22.95. Special	18.95
POPLAR END TABLE. Reg. 28.95. Special	18.50

Mc & Mc
1400 BLOCK GOVERNMENT STREET
PHONE G 1111

ALWAYS THE BEST
SELECTION AT STANDARD
FURNITURE

HARDWOOD CHAIRS — Window or bow-back with varnish finish. from $3.95

OCCASIONAL CHAIRS — Leatherette upholstery. Ideal for offices $12.90

FOLDING CAMP COTS — Cable springs. Complete with felt mattress $13.90

NIGHT TABLES—In walnut finish $8.90

WHITE WOOD CHESTS—Four drawers $14.95

PLAYPENS—With floor. Fold compactly $8.95

STANDARD FURNITURE
COMPANY
RIGHT THROUGH YATES TO VIEW

AUGUST RATES ARE [illegible]
AT EVERY STORE IN TOWN
HUB
BRINGS
BARGAINS
ALL THE YEAR
WE KEEP OUR PRICES DOWN
HUB FURNITURE CO
713-719 JOHNSON ST. — PHONE G 8435
Manager R. Lewis

AT MACK AND TOMMY'S

A MODERN WALNUT BEDROOM SUITE complete with a finest spring and brand new spring-filled mattress 147.50

A SIX-PIECE WALNUT BEDROOM SUITE complete [illegible]

A WALNUT-FINISH, GLASS-DOORED BOOKCASE 34.00

AN OAK DRESSER with bow front 23.50

BUNGALOW BED with new felt mattress only 23.50

HOLMAN AND CANNON
721 JOHNSON STREET — PHONE E 8014

SPECIALS IN USED
FURNITURE

Pair mahogany three-foot beds, new springs and S.F. mattresses $11[illegible]

Walnut [illegible] slat [illegible] and S.F. "Beauvrest" mattress 134.00

Jackknife table and four chairs (painted) [illegible]

Bedroom chair and stool to match 22.50

[illegible] tea wagon with tray 12.00

HOLLAND BROS. & CO.
834 PORT STREET — E 6013

3 FOR 300

Yes — all the essentials on our Start a Home Plan to furnish 3 rooms for 300

HUMBER'S WAREHOUSE
[illegible] Government
Behind Churchill Hotel

60 FOR SALE—MISCELLANEOUS

FLOORING

FLOORING
Reduced to Clear
BROTHERSTON BROS
Manufacturers of Wholesale Mouldings, Flooring, Kitchen Cabinets, Etc.
Just before you get to Sis Lake, on the East Sooke Road.
PHONE COLQUITZ 1[illegible]

SASH AND DOORS

IF YOU ARE BUILDING
THE
NORTH SHORE SASH & DOOR CO., LTD.
(Victoria [illegible])
[illegible] YOU THE
LARGEST AVAILABLE [illegible] THE ISLAND
(1949 Catalogue Sent Free on Request)
ADVISORY DEPARTMENT
To assist you with your Sash and Door problems, our representatives are prepared to call upon you by appointment anywhere, at any time, free to estimate your needs without obligation.
BY MAIL — BY [illegible]
510 YATES STREET — VICTORIA, B.C.

CLOTHING, FURS, SHOES, ETC.

FOR SALE — NAVAL OFFICER'S DOESKIN uniform, complete with greatcoat. As new. Chest 38, sales [illegible] 23 B 6400

2 TWELVE-YEAR-OLD SCHOOLGIRLS clothes: winter coat and hat, spring coat and hat and navy blue raincoat, all size [illegible] navy blue suit, English material. Everything almost new. Phone B 1742.

60 FOR SALE—MISCELLANEOUS

AUGUST FURNITURE SALE
SPECIAL REDUCTIONS IN ALL DEPARTMENTS
Kroehler Rocker Chair [illegible]
Walnut coffee tables [illegible] $ 50
THE HOME FURNITURE CO
825 FORT STREET — PHONE B 5128

KITCHEN CABINETS
CUSTOM BUILT FURNITURE
Built to Your Specifications

MOTORCYCLE SALES
2047 DOUGLAS — G 7803

A 3-SPEED
IN AND BICYCLE IN
ONE DAY
At
HARRIS CYCLE
750 FORT STREET — PHONE G 7826

BROOKLANDS
MOTORCYCLE WORKS
NEW FRANCIS-BARNETT MOTORCYCLES
NOW IN STOCK—EASY TERMS
THE RELIABLE FIRM
POP SHANKS — B 5928 — REG. [illegible]

BICYCLES AND MOTORCYCLES

BEFORE YOU BUY PRIVATELY OR [illegible] see the prices on our [illegible] bicycles. They are super [illegible] Your [illegible]

BICYCLES — ALL SIZES [illegible] Work guaranteed. Automatic [illegible]

EVERYTHING IN BICYCLE REPAIRS — [illegible] Ltd., [illegible] Douglas St. G 5911

FORCED TO SELL — 1948 FRANCIS Barnett motorcycle, mileage 600, 125 cc. $190 cash. Phone Brooks or Wilson [illegible] any night.

FOR SALE — 1948 HARLEY 74 COMplete overhaul, new paint. Best offer [illegible] 1948 Burnett Avenue. E 8318

GENTS CYCLE FIRST-CLASS CONDI-tion, new wheels, tires and bars. $30 or offer. Albion [illegible]

HARLEY-DAVIDSON 74 — [illegible] Very good condition. Phone Belmont 806.

LADY'S CCM BICYCLE, PERFECT condition, $40. [illegible]

LADY'S ENGLISH BICYCLE WITH CARrier, very reasonable. B 1030

MOGUARDS, $1.25 PAIR. INNER tubes 26c, master padlocks 25c, wide handlebars 75c, Brooks saddles $4.75, lock cups 75c, cover stands $1.75 pair, [illegible] $1.25, bicycles $14.75. Victory Cycle Works, 588 Johnson Street.

PARAGON VILLIERS 125 CC ENGINE, completely overhauled. Excellent shape. Cheap. B 9773 after 7 p.m.

ROYAL [illegible] ARMY MODEL. A 1 shape. [illegible] one day only. Phone E 8[illegible]

VEHICLES

[illegible] WAGONS
See Our Complete Stock of Carriages
Rented 25c Daily
ROBINSON'S
1307 Broad Street — E 6312

1939 INDIAN "74" — AI SHAPE, SALdle bags, windscreen, buddy seat. Choice of paint. [illegible] Phone E 2700 mornings.

1931 HARLEY-DAVIDSON "74" Nacomodation, good shape. Must sell. [illegible]

1941 INDIAN SCOUT WITH [illegible] series. $250 [illegible] exec. age.

1942 HARLEY-DAVIDSON. WINDscreen, saddle bags and chum. [illegible] Rear offer. B 2700. 834 Arnold Ave.

1939 B.S.A. 250 CC OHV WITH AC generator. $150. Call [illegible] 6 30 p.m.

SPECIAL

1949 INDIAN SCOUT [illegible] $750
1947 INDIAN CHIEF [illegible] $500
1947 HARLEY DAVIDSON [illegible] $350
1946 FRANCIS BARNETT 125 cc. $250
1947 FRANCIS BARNETT AUTOCYCLE $190
1949 B.S.A. 125 cc. with telescopic forks
1949 FRANCIS BARNETT 125 cc. with telescopic forks
FRANCIS BARNETT AUTOCYCLE
1949 NORMAN AUTOCYCLES $[illegible]
VINCENT HRD — THE WORLD'S FASTEST AUTOCYCLE
Showroom at Motorcycle Sales
Our prices are always right. We can sell, you a bike and save you money.

MUSICAL INSTRUMENTS

[illegible] PIANO $125 HOMER [illegible]

SAVE PIANO STORE FOR GUARAN-teed piano tuning. Phone G 2432.

PIANO GOOD CONDITION $125. PHONE [illegible]

WANTED TO BUY SMALL GRAND piano. Phone [illegible]

FAMOUS STRAUSS WALTZ BOOK FOR PIANO [illegible]

FLETCHER BROS
1110 DOUGLAS

RADIO AND REPAIRS

EXPERT RADIO AND ELECTRICAL [illegible]

EXPERT RADIO REPAIRS. MEMBER [illegible] Association, 585 Johnson. G 4722.

PORTABLE BATTERY RAD

60 FOR SALE—MISCELLANEOUS

4-BURNER BEACH ELECTRIC STOVE AS new [illegible] 4 piece [illegible] Otter [illegible] E 4 [illegible]

300 SAVAGE NEW CONDITION model 99 E 2784 between 7 and 8 p.m.

2 HOT-WATER RADIATORS; 1 HOT-water tank used E 3546

LOOK AROUND, FOLKS!

All newspapers have carried advertising lately offering [illegible] prices of furniture [illegible] many stores [illegible] tions offered [illegible] chance to save money [illegible] in the market [illegible] should [illegible] house [illegible] low-rent we choose

WALLY GRAY'S
RETAIL WAREHOUSE
851 BALMORAL ROAD G 491[illegible]

CHECK UP
On Your Office Supplies

Don't Leave It Till the Last Minute
Letterheads, Envelopes, Billheads
Statements, Ruled Sheets, Etc.

THE COLONIST
PRINTING DEPARTMENT
636 VIEW STREET VICTORIA B.C.

UP TO $75.00 FOR YOUR OLD WASHER

When you trade it in on a new Beatty, Thor, Westinghouse, Hotpoint or Ea[illegible] Pay balance at only $5 per month

KENT'S LTD
742 FORT STREET
Dependable Since 1862

MAYTAG WASHER
DEMONSTRATOR

Beautiful Condition. Specially Priced $139.50

FLETCHER BROS.
(VICTORIA) LTD
1130 Douglas St.

BEATTY
SALES AND SERVICE
Factory Trained Service Men

McLennon, McFeely & Prior Ltd
1400 Government Street Phone G 1111

For That Bright, Cheerful Grate Fire Burn
CANMORE BRIQUETTES
$18.75 Per Ton
KIRK COAL CO., LTD.
Our 81st Year
G 3241 1239 BROAD ST

61 WANTED—MISCELLANEOUS

A BETTER DEAL

AT WALLY GRAY'S RETAIL WAREHOUSE. We have a big turnover because we don't expect to make large profits. It pays you to sell your used furniture [illegible] to us. We buy for spot cash in small amounts or a houseful. Kindly phone or call

WALLY GRAY'S
RETAIL WAREHOUSE
851 Balmoral Road G 4911

ATTENTION — BEST CASH PRICES paid for good used furniture, tools, stoves, pianos. We call anywhere any time.

[illegible] COMPANY
713 Johnson Street Phone G 4425
Manager, B. Louis

ANYTHING IN STOVES — WE PAY highest prices and will call anywhere in the city of Victoria. Phone G 6614

ALL CASH FOR LATE MODEL HOUSEhold [illegible] refrigerator. G 7434

BEER BOTTLES, RAGS, METALS, CAR batteries [illegible] Empire Junk Ko[illegible]

CASH FOR OLD DAVENOS INTERested [illegible] regardless of condition of cover. Phone E 1121

DOWN-FILLED SLEEPING BAG. NO fancy prices [illegible]

HONEST PRICES FOR GOLD AND diamonds [illegible]

LADDERITCH WILL PAY YOU THE highest prices possible for your good used furniture. Call to the spot. Phone G 4426, evenings E 3446

OLD GUNS — COLLECTOR WILL BUY flintlock or percussion. Box 438 Colonist

OLD BICYCLES AND PARTS ARE worth money at 565 Johnson Street

OUTBOARDS WANTED [illegible] in good condition [illegible]

SMALL DOLL BUGGY MUST BE reasonable [illegible]

WE BUY HOUSEHOLD GOODS AND PAY the highest prices possible or we will sell the goods for you at our auction room sale days, Tuesdays and Fridays at 7.30 p.m.

W. D. [illegible] & CO. LTD.
AUCTIONEERS
818 Pandora Avenue Phone G 8481

WANTED—DIAMOND RING, ½ KARAT or more. No dealers please. Private transaction. Subject to appraisal. Box 1462 Colonist

WANTED — 500 RANGES. HIGHEST prices paid. [illegible] Stove Store, 733 Johnson Street. Phone E 1451

WANTED—OFFICE TYPE DESK B 1402

WANTED TO BUY A GOOD USED piano for cash. Box 1076 Colonist

WANTED—A DE WALT SAW, 1½ to 2 horse. Phone E 5433

WANTED — TWIN BABY CARRIAGE. Phone Colquitz 213M. J. McQuillan

WANTED—1923 TO 1925 STAR STARTer. Phone E 7643, evenings

WANTED — INDIAN SCOUT GEARbox [illegible]

WANTED — TRUMPET, WITH CASE. Phone G 7341

SWAPS

ELECTRIC DESK MODEL SINGER SEWing machine for an electric Singer portable [illegible]

62 POULTRY AND LIVESTOCK

62A POULTRY, HATCHING EGGS, ETC.

NO INCREASE IN PRICES

ATTENTION RADDOCLEEDOO — 9 AND 10-week-old New Hampshire pullets, young cockerels, all ages. We deliver the [illegible] they deliver the eggs. Ask your neighbor. 3980 Cedar Hill Crossroad. G 4114

AVAILABLE NOW, 150 NEW [illegible] pullets, 5 months old. Also a number 4 months [illegible]. These are the best quality obtainable. Quick-[illegible] J. E. Lane, 1609 Store Street. G 4923 or Albion 167[illegible]

ALL KINDS OF HENS WANTED — 930 Green Street. B 3367

FOR SALE — WELL-BUILT CHICKEN house, 8 by 12, $35. Call G 4330 after 6

QUALITY CHICKS—QUALITY PULLETS

R.O.P.-SIRED STOCK, GIVING YOU what you need for your market. High egg production. Quick meat gains. Tell over your requirements with us. We shall be glad to help if we can. Ardmore Poultry Farm, Sidney. Phone 196W.

WANTED—ALL GRADES OF POULTRY. Top prices paid. Vancouver Island Poultry Co-operative Association, Duncan. Phone 777

HORSES

BLACK ANGLO-ARAB GELDING, 15.3. Well broken. Price, $200. Apply Ishérwood Farm, East Saanich Road, corner of Stellys Crossroad.

62 POULTRY AND LIVESTOCK

FOR SALE—QUIET SADDLE PONY $75. W. Kennedy, Otter Point Road, R.R. 2, Victoria, B.C.

HORSESHOEING ANYWHERE. TUCKers Blacksmith Shop, Keat. 81 G 1449

TEAM DAPPLE-GREY MARES. CHEAP [illegible] of suitable trade. Belmont 163K

CATTLE

A FEW DAY-OLD CALVES WANTED. [illegible] Phone Bel 112Q

BEEF COWS JUST RIGHT FOR YOUR locker [illegible] Keating 2H

FOR SALE — JERSEY COW, JUST 3 months fresh [illegible]

GOATS

FOR SALE — GOAT WITH TWO KIDS [illegible] Belmont 16Y

DOGS

A NEW BOARDING KENNEL FOR DOGS [illegible] Belmont 1[illegible]

A BOXER [illegible] FEMALE [illegible] 7 weeks, very reasonable to [illegible] E 3481

BOARD YOUR DOG IN THE COUNTRY [illegible] Fairacre Welsh [illegible] West Road, Royal Oak [illegible]

BEAUTIFUL COCKERS, TOY CHIHUAhuas [illegible] Kennels, Burnside [illegible]

COCKER PUPPIES [illegible] LAYFIELD KENnels [illegible]

CHAMPION GREAT DANE BEAUTIFUL [illegible]

DOGS LOOK RIGHT, FEEL RIGHT [illegible] Phone [illegible]

DOGS AND CATS BOARDED IN SANItary [illegible] quarters. [illegible] Kennels. Phone Colquitz 182M

FOR SALE — EXCEPTIONALLY NICE [illegible] Miss B. C. Walker 9291 [illegible]

FOR SALE 2 KENTUCKY HOUNDS [illegible]

[illegible] Reasonably priced. [illegible]

GERMAN SHEPHERD POLICE DOG [illegible] registered. Brenda [illegible] Phone Keating 105K

GIVE YOUR PET A BREAK IN LIFE [illegible] safe and odorless [illegible]

LHASSA TERRIER PUPPIES. LOVELY [illegible]

PUREBRED COCKER PUPS, MALES and females, $10-$15. Apply 1730 [illegible]

PURE SCOTCH COLLIE PUPS, REGD. [illegible] Marigold Road

WEST HIGHLAND WHITE TERRIERS [illegible] Albert Head Road. Phone [illegible]

BUCKERFIELD'S
"Food of Champions"
The All-in-One Dog Meal

CATS

2 LOVELY SIAMESE KITTENS, TWO months. Phone E 4774.

RABBITS

FOR SALE — RABBITS, FROM 1 TO 3 months old. Phone E 0330

CAGE BIRDS AND AVIARIES

ALBINO, LUTINO, OPALINES AND ALL colors in baby budgies (lovebirds) and breeders. From $5 up. H. Andrew, Brentwood Bay. Phone Keating 13M

MISCELLANEOUS

FOR SALE—CASE THRESHING SEPARator. Phone Keating 8Y or Colquitz 47Y

LIVESTOCK, CATTLE, PIGS, ETC. bought and sold. For prompt attention and a square deal ph. Belmont 112 Q

15 TONS BALED OAT HAY $33 PER ton. Lorne Thomson, Brentwood. Keating 13Y

46 HOTELS

ABERDEEN RESIDENTIAL HOTEL, 941 [illegible] Quiet surroundings, central location, hot and cold water in every room. Reasonable rates. Phone G 6111

ATTRACTIVE TOURIST ACCOMMODAtion. L.H.K. rooms, weekly rates. 1007 Linden, five blocks from city centre. Reservations arranged. G 4925

ACCOMMODATION FOR TOURISTS AT Waskeda Guest House, 376 Cook. G 6491

AT LORNE HOUSE — DISTINCTIVE tourist rooms and complete suites, adjoining Stadacona Park. G 8394

"CRAIGMYLE"—1037 CRAIGDARROCH. Residential and tourist hotel. Close to [illegible] beautiful surroundings. Attractive rates. G 6011

ELMWOOD LODGE, 905 COOK—PERMAnent and tourist, meals optional [illegible]

QUADRA GUEST [illegible] — [illegible] home comforts. Breakfast [illegible]

STADACONA GUEST HOUSE. NICE ACcommodation. G 8314

SINGLE, DOUBLE ROOMS DAILY AND weekly rates. [illegible] Fort St. E 1031

WEEKLY AND TRANSIENT — CLEAN, reasonable, quiet surroundings. Glen Court Hotel, Blanshard and Humboldt Sts.

BEVERLEY HOTEL
We Take Care of Transient and Permanent Guests. Moderate Rates
734 Yates Street, Victoria Phone G 0276
Write or Phone for Reservations

47 ROOM AND BOARD

ATTRACTIVE ROOMS OVERLOOKING park. Single or double, two meals. G 0068

A ROOM IN ATTRACTIVE HOME FOR man. Moderate. 304 Government Street. E 8617

BRIGHT COMFORTABLE ROOM, FULL board, close in. [illegible]

BOARD AND ROOM FAIRFIELD HOME, close to bus. E 8287.

EXCELLENT ACCOMMODATION, GOOD meals [illegible]

IN A CLEAN, SELECT HOME FOR ONE working man. E 9004

OAK BAY—FULL BOARD AND ROOM [illegible] bus at door. E 7061

PLEASANT ROOM FOR BUSINESS lady or student. Phone E 3479, reasonable

ROOM AND BOARD IN COMFORTABLE home for working man. Gorge district [illegible]

ROOM, BOARD, BUSINESS GIRLS, twin beds, $45. E 7855

SUBLET TILL SEPTEMBER 10TH — Comfortable bed-sitting room [illegible] porch, breakfast and dinner [illegible] $60 for one, $100 for two. [illegible]

SINGLE ROOM WITH MEALS OR apartment. [illegible] district. Weekly or monthly rates. Garage. Close in. G 8794

48 ROOM AND BOARD WANTED

ROOM AND BOARD (TWO MEALS) REquired by young businessman, central location. G 0413.

YOUNG MAN DESIRES ROOM AND board in private home, Fairfield district. Box 1280 Colonist.

49 ROOMS TO RENT

SLEEPING ROOMS—TOURISTS [illegible] Parliament Buildings and dock [illegible]

FURNISHED

A COMFORTABLE SLEEPING ROOM for one or two ladies with use of living room. Evenings 501 Wilson Street

ATTRACTIVE ROOM WITH BREAKfast or light housekeeping in Oak Bay. G 8330

COSY ROOM, FAIRFIELD, KITCHEN [illegible] Gentleman $6. E 8701

DOUBLE OR SINGLE SLEEPING ROOM, tourists or monthly, breakfast if desired. Fairfield. G 7519

FRONT ROOM CLOSE IN. 437 GOVernment Street

NEWLY DECORATED SINGLE ROOM for gentleman in apartment block, 1072 Vancouver Street

OXFORD HOTEL — SLEEPING ROOM for rent. Weekly, daily rates. G 8849

RIGHT IN TOWN, LOVELY FURNISHED bedroom, private bathroom and entrance; breakfast optional. G 7962

ROOM TO LET 1773 McKENZIE ST. Fully furnished

ROOMS BY DAY OR WEEK. CLOSE IN. G 3819

SLEEPING-ROOMS, GAS-RING, AND dishes. Mrs. M. Roberts, [illegible] Oswego St. B 4414

SLEEPING ROOM, SUIT ONE BUSINESS person, Fairfield district. E 3667

49 ROOMS TO RENT

TWO ROOMS, GROUND FLOOR, FURnished. One room, [illegible] use of washer. 1721 Richmond Avenue, near Hospital. Phone E 0211

TOURIST ACCOMMODATION FOR TWO. Oak Bay, day or week. Convenient to beach. Phone B 4998

51 HOUSEKEEPING ROOMS TO RENT

FURNISHED

ACCOMMODATION TOURISTS LOVE. [illegible] overlooking Gorge. H.K. and sleeping [illegible] weekly rates. E 7495. [illegible] Heath Drive

ACCOMMODATION TOURISTS CENtral [illegible] housekeeping rooms, weekly rates. 2509 Government St. Reservations [illegible] B 1244

ATTRACTIVE HOUSEKEEPING ROOM [illegible] Apply 841 [illegible]

[illegible]

BRIGHT CLEAN 2-ROOM HOUSEKEEPing [illegible]

CLEAN HOUSEKEEPING ROOM FOR business [illegible] 2325 Yates Street

EXTRA LARGE CLEAN ROOM FOR 2 quiet people, near Hudson's Bay. 714 Discovery Street

FURNISHED HOUSEKEEPING ROOM with hot and cold water in apartment [illegible]

FURNISHED ROOM, HOUSEKEEPING [illegible] 1828 Adanac, near Veterans' Hospital

FURNISHED FRONT H.K. ROOMS [illegible] 545 John[illegible]

LARGE H.K. ROOM ON GROUND FLOOR [illegible]

LARGE WELL FURNISHED BEDROOM, private [illegible] H.K. [illegible] Oak Bay [illegible] B 1759

LARGE BRIGHT FRONT ROOM NEAR sea, park and Parliament Buildings. [illegible] 31 South Turner. E 3455

LARGE CLEAN L.H.K. ROOM, FULLY equipped. Suitable for working girls. 1127 Fort St.

LARGE ROOM, SMALL KITCHENETTE. 1524 Belcher Ave. B 4870

[illegible] HOUSEKEEPING ROOM TO rent. 941 Vancouver Street

ROOM, GAS COOKER, SINK, SUITABLE for one or two working people. Apply [illegible] 1346 [illegible]

SINGLE L.H.K. ROOM FOR QUIET working girl. Apply 616 Mongar

TWO-ROOM SUITE, PARTLY FURnished [illegible]

TWO-ROOM FURNISHED SUITE, GAS [illegible] sink, linen, dishes included. 944 Fa[illegible]

1623 BELMONT AVE. — TOURISTS. Cosy housekeeping rooms. All found. Daily or weekly. Garage. B 4515

2 ROOMS FOR YOUNG MARRIED working couple. 2616 Fernwood. B 1914

53 FLATS AND APARTMENTS TO RENT

A HOME WITHIN A HOME. EVERYthing to be desired. Clean new [illegible] self-contained. Heat and hot water [illegible]. Secure your suite before the cold weather sets in. $70 per month. Box 1585 Colonist

A 2-ROOMED SUITE, SEPARATE ENtrance. Select district. $12.50 per week. G 4754

DESIRABLE FOUR-ROOM MODERN suite, furnished or unfurnished. $75. Mount Edward Apartments

FULLY-FURNISHED 2-ROOM SUITE, twin beds, gas range and refrigerator. Fairfield [illegible]

FOR RENT—SELF-CONTAINED TWO-room apartment, furnished, new. E 5119

NEWLY DECORATED TWO LARGE bright rooms, own hallway, rocking range, hot and cold water, furnished or unfurnished. [illegible], near Veterans' Hospital

NICELY FURNISHED 3-ROOM SUITE on bus line. Share kitchen and bathroom with owner. Suit middle-aged couple or ladies. Box 1196 Colonist

SELF-CONTAINED SUITE, L.R., D.R., B.R., K. and Pembroke B.R. $65. Leave 2 Bus [illegible] Box 1710 Colonist

TWO OR THREE FURNISHED OR UNfurnished suite, heat, water and light. 610 Th[illegible]

TO RENT — 3-ROOM SELF-CONtained suite. Adults only. Box 1563, Colonist

VERY ATTRACTIVE FULLY-FURnished apartment facing park, beautiful surroundings, walking distance. $125. G 5633

WILL SHARE MY APARTMENT WITH lady. References required. Phone B 8182

3 VERY LARGE ROOMS, SUITE, PRIvate entrance, toilet, fireplace, hardwood floors, washer and [illegible]. Phone E 8807 for further information

ATTENTION

Rentals Unlimited for All Types of Accommodation

B 3544

568A YATES STREET (UPSTAIRS)
Monday to Saturday
We Handle 90% of Rentals in Town

54 FLATS AND APARTMENTS WANTED

BUSINESS COUPLE REQUIRES SELF-contained apartment, furnished or unfurnished, up to $60 month. Phone G 2405

QUIET DEPENDABLE COUPLE WITH one child want [illegible] self-contained suite or duplex. Careful tenants. Best of references supplied. Phone B 4869.

QUIET YOUNG BUSINESS COUPLE with no children wish self-contained unfurnished 3-room apartment. [illegible]

WANTED — SUITE FOR FOUR CHILdren and mother, ages 8, 10, 12 and 14, coming from Manitoba during late August. Urgent. Phone Mrs. Lavallee G 8630, after 6 p.m.

WANTED BY END OF AUGUST BY REtired couple, small unfurnished self-contained suite. Will pay $50. Box 1776, Colonist

WANTED—3-ROOMED UNFURNISHED self-contained apartment. 2 adults. Rent up to $50. G 5612

WANTED [illegible] SUITE [illegible] 2 FURnished rooms for lady. Box 1860 Colonist

YOUNG BUSINESS COUPLE (NO CHILdren) require furnished [illegible] suite or house before Aug. 15. References if necessary. Please phone G [illegible]

YOUNG WORKING COUPLE, NO CHILdren, desire unfurnished apartment, up to $50 a month. Box 1115 Colonist

A FREE SERVICE TO LANDLORDS

Choose Your Tenants at Rentals Unlimited
568a Yates St. (Upstairs)
B 3544

HOUSES TO RENT

JEEVES BROS.—TRANSFER AND STORage, local and long-distance moving, packing, crating and shipping, lift van service to Vancouver. Phone E 0832

McILWAINE BROS. TRANSFER, LTD.— Furniture and piano moving, long-distance removals, heavy hauling, storage, crating and shipping. Use our lift van service for furniture removals Victoria, Vancouver. 1303 Wharf. B 2186

FURNISHED

COTTAGE PART FURNISHED, IN CITY, to reliable tenant. Living-room, bedroom, kitchen, bathroom, sunporch. Treed lot. Box 1816 Colonist

FURNISHED 4-ROOM MODERN BEACH cottage at Viking Resort, Bowser, B.C. $25 per week through August or $30 month yearly basis

MODERN TWO-BEDROOM, ELECTRIcally equipped home, Oil-O-Matic heat, at Elk Lake, for six months from October 1. Colquitz 99 K.

SEAFRONTAGE, SAANICH INLET—NEW five-room ultra-modern bungalow with very large rooms, two bathrooms, fireplace with circulating heater, plate glass windows. Luxuriously furnished including electric refrigerator and range, water softener. Owner will lease for Winter and Spring months at a moderate rental to a tenant satisfactory to him, with no children. Apply RENTALS DEPARTMENT, KER & STEPHENSON, LTD., 680 Gov't. G 4127.

UNFURNISHED

ONE-HALF OF A SIDE-BY-SIDE DUplex available unfurnished, August 15. On Cook Street, and has two bedrooms, Oil-O-Matic heat, wired for range. Newly decorated and in lovely condition. No children. Rent $60 per month. Apply Rentals Department, KER & STEPHENSON LTD., 680 Government St. G 4127

55 HOUSES TO RENT

2 CABINS TO RENT AT [illegible] MONTH, Salt Spring Island. [illegible] retired couple. Permanent. Box 1426 Colonist

57 WANTED TO RENT—HOUSES

FOR PERMANENT RESIDENCE — RELIable couple [illegible] require unfurnished or partly furnished [illegible] or duplex. Contact Mr. D. Macartney, Dominion Hotel, or Box 1808 Colonist

WE HAVE A CLIENT JUST ARRIVED from Eastern Canada who desires a four or five-bedroom home in a good [illegible]. Apply Rentals Department, KER & STEPHENSON LTD., G 4127

FURNISHED

YOUNG BUSINESS COUPLE (NO CHILdren) [illegible]

UNFURNISHED

FAMILY OF THREE DESIRE FIVE SIX-room house [illegible] $65 to $70 [illegible] B 4907

FIVE-ROOMED HOUSE FOR TWO adults by October. E 8454 after 5 p.m.

NAVAL OFFICER WIFE, TWO SMALL children, require house or duplex, 3 bedrooms preferred. Immediately. About $70. [illegible]

RELIABLE AND PERMANENT COUPLE and child urgently require 2-bedroom [illegible] Royal Oak or Crestfield district preferred. Rent reasonable with [illegible] Belmont 85X

RESPONSIBLE COUPLE, NO CHILDREN, [illegible] August [illegible]

WANTED — UNFURNISHED HOUSE [illegible] Box 1128 Colonist

WANTED — SMALL HOUSE TO OCTOber. [illegible] $45 to $50. E 8254

If you have a small house
With beds and [illegible]
[illegible] three times two
[illegible]
[illegible] Dear Mamma and I
[illegible] through
[illegible] to go do
BOX 1031 COLONIST

58 OFFICES, STORES, HALLS TO RENT

FOR RENT — LARGE FRONT OFFICE AT 1610 Douglas Street

LOW RENT — GOOD FOR RADIO OR office [illegible] small business. [illegible]

STORE AND 4 OFFICES IN CENTRE OF town [illegible] These are vacant [illegible] Douglas St.

STORE AT CADBORO BAY TO RENT. $30 per month. E 9891

STORE AND FIXTURES FOR RENT IN [illegible] E 6515

TWO-ROOM INTER OFFICE ON FORT Street, ground floor, $35. [illegible]

WARM, CLEAN, HOT-WATER [illegible] offices to rent. Williams Building, 740 Broughton Street. E 4101

59 TO RENT—MISCELLANEOUS

FOR RENT — FLOOR POLISHERS BY the day. Empire 0851

PORTABLE ELECTRIC PAINT SPRAYER. Authorized Pittsburgh paint dealer. Fairfield Radio. F 9341

61 SUMMER RESORTS

"ROCKVALE RESORT"

A FOUR-STAR RESORT SITUATED 36 miles from Victoria on beautiful Shawnigan Lake. All cabins modern and self-contained. Boating, swimming, fishing, horseshoes, etc. Drop in and pay us a visit or write Mrs. S. Purberg, Cliffside P.O., B.C.

FOR A DELIGHTFUL FISHING VACAtion with beach and nice shade trees. Cabins from $11 up. Come and try us or phone 26ML2. Royston Beach Auto Court, V.I., B.C.

FURNISHED THREE ROOM [illegible] beach cottage at Viking Resort, Bowser, $25 per week through August or $30 month yearly basis

LOG HOUSE, MILL BAY, R.R. 1, COBBLE Hill. [illegible] H and C water, all rooms. Fishing, bathing, tennis. Fully modern. $25 - $30 weekly including meals

YOUR VACATION THIS YEAR

"SUNNY SHORES" [illegible] BOOKE R.R. 2, Victoria. A fine two or three-room housekeeping cottage by the sea. Seven acres beautiful grounds. Boating, bathing, safe [illegible]. Peace, seclusion and safe recreation for the children. Reasonable terms. Phone Sooke [illegible] evenings and week-ends only. Open May 1 to September 15

VESUVIUS LODGE
3 STAR RATING

NOTED FOR EXCELLENT MEALS, courteous hospitality, superlative scenery, good fishing. Accommodation available for August. Phone Ganges 2K or write Mrs. E. J. Lang, Salt Spring Island, B.C.

61A COTTAGES AND CAMPSITES

TO RENT — AVAILABLE NOW, 3-ROOM, partly furnished cottage with large porch on [illegible] Lagoon, Metchosin. Phone Belmont 37P

65 AUTOMOBILES

CAR FINANCING

AUTOMOBILE AGREEMENTS FInanced and refinanced for less. Pacific Sales Co., Kirk Coal Co., 1239 Broad St.

AUTO SALES FINANCED. H. W. MILLER Agency, 1006 Government. Phone G 4651

CAR INSURANCE COSTS ONLY $14 TO [illegible] Safety Responsibility Law at [illegible] J. W. [illegible] INSURANCE AGENCIES, 124 Pemberton Building. Phone E 2144

AUTOMOBILE FINANCING
Automobile Purchases Financed on Monthly Payment Plan
Conditional Sale Agreements Discounted
Reasonable Rates Prompt Service
ISLAND FINANCES LIMITED
1112 Broad Street Phone G 6831

65A AUTO REPAIRS AND SERVICE

CARS REPAIRED AT YOUR HOME OR mine. G 5107 after 6.30

ENGINE RECONDITIONING SPECIAL— [illegible] Get our prices. Complete job: rebore, install pistons, pins, rings. New engine performance. Easy on gas and oil. CHET [illegible] GARAGE, 724 JOHNSON

EXPERT BODY REPAIRS AND PAINTing. [illegible] at Dixon Bros. Garage. Phone [illegible]

MICHAEL'S AUTO BODY SHOP. COMplete body and fender repairs, painting, welding. Phone B 1831. 1001 Douglas St. at Victoria, B.C.

65 AUTOMOBILES

SANDY'S AUTO-WRECKING AND 24-hour towing service. We have springs and axles for all makes of cars and trucks. Cars wanted for wrecking. Pacific Auto Wreckers, 731 Cormorant Street. Phone E 7221, night G 3471

STEAM CLEANING—HUGHES MOTORS, corner Johnson and Quadra

— FOR THE BEST IN SERVICE —
DAVIS MOTORS LTD
[illegible] PHONE G 8154

YOUR MOTOR CHECK UP

WE ARE STAFFED AND EQUIPPED TO HANDLE EVERY TYPE OF AUTOMOBILE REPAIR WORK AND OUR REPAIRS ARE GUARANTEED

TAKE ADVANTAGE OF OUR SALES AND SERVICE BUDGET PLAN
BUICK, G.M.C. TRUCKS AND PONTIAC
"There Is No Better Place for Service"

SPECIAL FOR AUSTIN "A-40's" 5000-MILE SERVICE

1. Add grease to front wheel bearings and check
2. Service air cleaner
3. Change transmission and differential lubricant
4. Service shock absorbers
5. Replace oil filter cartridge
6. Check and tighten under gear
7. Lubricate speedometer drive

SPECIAL PRICE—$7.50 PARTS EXTRA

THOMAS PLIMLEY LIMITED
1010 YATES STREET G 7161

AUTO PAINTING AND UPHOLSTERING

We Are THE Specialists in Auto Body Repairs, Steering and [illegible]

MOONEY'S AUTO BODY
914 Cormorant Street Phone E 4177
1128 Vancouver Street Phone [illegible]

NO JOB TOO LARGE OR TOO SMALL

65B AUTO PARTS, TIRES AND ACCESSORIES

BATTERIES AND OLD LEAD PURchased for scrap at [illegible] prices. Jones Bros. Batteries, 1314 Quadra Street.

ACME GUARANTEED BATTERIES

MANUFACTURED IN VICTORIA — SAVE [illegible] Have your battery repaired. 18 months guaranteed. New, reconditioned and repaired batteries.

FRANCIS BATTERIES & TIRES LTD
[illegible] Quadra Street Phone E 7[illegible]

MOTOROLA CAR RADIO CUSTOM [illegible] to fit dash of 1942-49 Ford [illegible] 5 push buttons [illegible] complete with aerial. $80. 2848 Fernwood

USED AND NEW CAR RADIOS, HEATers, spotlights, accessories [illegible] tires, all sizes, reasonable. G 2511

HUNDREDS OF PASSENGER AND TRUCK USED TIRES AT NEW LOW PRICES
DOUGLAS TIRE SERVICE LTD
610 Herald, cor. Gov't. Phone E 0111

DE LUXE HUB CAP SPECIAL

We just received a shipment of 14-inch Dress-Up Chrome Hub Caps to fit most [illegible] of automobiles.

$17.50 SET
Reg. $21.50

DICKINSON & DUNN
Back of "The Bay" on Arena Way

65D TRUCKS AND TRAILERS, ETC.

CABIN CAR TRAILER, 1944 FORD 134" W.B., flat deck with Eaton 16-ton rear end, Ford "A" light delivery. Can be seen at Gavin Jack's, 1317 Quadra. E 0331

FOR SALE—½-TON '38 FORD PANEL, good shape. Need cash so any offer over $375 accepted for quick sale. E 6831 or can be seen at 936 Johnson St., evenings after 6 o'clock

FORD LOGGING TRUCK, 6-WHEELER, 12-ton Columbia trailer. Deighton Service Station, 752 Caledonia Avenue

FACTORY NEW CHRYSLER T 120 ENgine, all accessories. Will take used motor part [illegible] E 0502

FOR SALE — 1931 CHEVROLET OPEN light delivery. For quick sale, $275. Phone B 3279

FLAT DECK [illegible] BODY, WELL made, as new [illegible] offer. G 2511

G.M.C. HALF-TON PICKUP (1947-48), in really good condition. Had very little use. May be seen anytime at 1837 Edgeware Road. G 2131

1948 FORD ⅓-TON PICKUP—Under 9,000 miles
1942 INTERNATIONAL [illegible]—A1
1939 D.1 INTERNATIONAL AND HYDRAULIC HOIST
1938 DIA. T. 2-TON. Overhauled
1936 G.M.C. 1½-TON FLAT DECK—Others
Trade-Ins Accepted
CLARKE'S AUTO AND TRUCK PARTS
931 View St.

1940 FORD 1-TON PANEL IN GOOD condition. Good rubber and good motor. $650 total price. 865 Gorge Road East, near Government. B 4218

1941 DODGE 2½ TON, HAS T-120 MOtor, excellent condition throughout, hoist. Snap for quick sale or take part trade. E 0502

1936 PACKARD PICKUP, 130 H.P. motor, heavy-duty 8-ply tires. First-class condition. Weston & Pope, Sidney. Phone 247

1928 BUICK PICKUP TRUCK OFFER wanted. Runs good. Drive it away. Colquitz 235H. J. McQuillan [illegible] Quiney

1937 FORD ½ TON PICKUP FOR SALE or exchange on late model ½-ton pickup. Full particulars, P.O. Box 41, Sidney, B.C.

1930 1½-TON CHEVROLET FLAT deck truck, hydraulic under body hoist. Only $150. G 2811

1933 CHEVROLET 2-TON FLAT DECK truck, duals, good condition. $295. Terms. E 8421

65 AUTOMOBILES

1949 G.M.C. ½-TON PICKUP DElivery [illegible] under 100 miles. $1,950. G 2511

1929 MODEL "A" PANEL DELIVERY with license, as is $100. Enquire Brentwood Garage

1940 FORD PANEL [illegible] $375 or trade on a 1½-ton truck. E 7306

1946-47 FORD 1-TON PICKUP, $1,350 cash [illegible]

SPORTSMEN! ATTENTION!

We have a 1942 JEEP with new top, side curtains, foam rubber seats, [illegible] thoroughly reconditioned. This [illegible] with its 4-wheel drive will take you to those hard [illegible] places and bring you back with your bag [illegible]

SPECIAL PRICE
$995

J. M. WOOD MOTORS
817 YATES (USED CAR LOT) G [illegible]
and 1061 YATES

BRAND NEW

The School Midshipman Trailer Coach, built by Ingis of Canada. Inspection of this fine trailer will prove to you that this is the best trailer you've ever seen. This is truly the Home of Where's of the Future, and [illegible] at medium price only $1995

SEE IT!

SMILIN' BEN'S
819 DOUGLAS ST

NEW GENERAL MOTORS TRUCKS

FOR IMMEDIATE DELIVERY

DAVIS MOTORS LIMITED
900 FORT STREET PHONE G 8154

Buick, Pontiac, G.M.C. Trucks

65D AUTOMOBILES FOR SALE

A PRIVATELY OWNED 1946 PONTIAC 6 [illegible] coupe [illegible] heater [illegible] Price $1,250. G 4[illegible] Mr. Parker

AMERICAN AUSTIN. GOOD ECONOMical transportation. [illegible] tires. May be seen at 1780 Quadra. [illegible]

A 1942 PASSENGER DE LUXE FORD coupe [illegible] Good rubber [illegible]

A 1926 SMALL GRAHAM SEDAN MODEL 610. Best offer. Phone B 4[illegible]

DEMONSTRATION WILL CONVINCE you that this is the best buy [illegible] car today. [illegible] good condition, good tires [illegible] Priced to sell. Sunday. G 1087. Monday G 4149

FORD COUPE 1937 COMPLETE WITH seat covers, radio, heater, [illegible] light, low mileage, excellent condition. Call Mr. Stewart E 1143.

FOR [illegible] 1931 MODEL A FORD. What offers? Box 1277, R.R. 3, [illegible] ham Road

LIKE NEW 1949 AMERICAN BANTAM economy plus, 60 miles per gal. Will take trade or sell for cash $375 or nearest cash offer. Write Box 1662, Colonist, or phone E 8865 5 p.m. to 7 p.m.

MODEL "A" TUDOR, INSURED TO June. Price $[illegible] Apply 2465 [illegible] Road. Phone E 691

MODEL A. REBORED MOTOR. Deighton Service Station, 752 Caledonia Avenue

STUDEBAKER CHAMPION 1946 SEDAN [illegible] out. Price $1,750. [illegible] Phone 247

TOP LYING RACE CAR FOR SALE. FOR information phone E 7001

REGISTERED
PRINCESS AUTO SALES
LIMITED
848 YATES STREET PHONE G [illegible]

THE BEST IN THE WEST FOR USED CARS

1949 PLYMOUTH SPECIAL DE LUXE SEDAN. Absolutely brand new. List price

1946 CHEVROLET FLEETMASTER [illegible] Just like a new car. Very low mileage. Radio and heater. ONLY $1695

1942 STUDEBAKER CHAMPION SEDAN. 60-day guarantee. New rubber all round [illegible] condition, air conditioner and heater. ONLY (DOWN) $650

1940 WILLYS FOUR-DOOR SEDAN — Heater and in perfect condition throughout. A real family car. ONLY $995

THERE [illegible] ALSO MANY OTHERS TO CHOOSE FROM. CHEVROLETS, DODGES, AUSTINS AND ALL OTHER MAKES AND YEARS

SPECIAL FOR WEEK-END

1948 PONTIAC [illegible] PASS. COUPE. 15,000 miles. Custom radio, heater, sun visor, fog and back-up lights, automatic signals, spotlight. Just like new. DOWN $1200

Balance Over 24 Months

All cars sold can be financed with small down payment and easy monthly payments to suit.

Cars Bought Outright and Also Sold on Consignment

COME IN AND SEE US

840 YATES ST. PHONE [illegible]

ARISTOCRAT AUTO SALES
3318 DOUGLAS STREET
OPEN EVENINGS TILL 9 P.M.

1940 Chrysler Windsor Sedan with custom radio and custom-built heater in perfect condition
1930 Ford Coach, original paint, real nice condition $375
1936 Plymouth Coach. A good economical car $550
1930 Studebaker Sedan. Runs very good. Cheap transportation. For only $105
1936 Studebaker Dictator "6" Sedan. An exceptionally clean car $690
1930 Chrysler Sedan "6". A good economical family car $250
[illegible] Ambassador. Good mechanical condition. Custom radio $405
1933 Chevrolet Two-Ton Flat-Deck Truck. Duals. Only $285
1931 Ford Roadster, 16" wheels, new motor less than 500 miles $[illegible]
1932 Ford Coupe with '48 Mercury engine, [illegible] wheels. A real hot rod $395

CARS WANTED FOR CASH OR SOLD ON CONSIGNMENT

ARISTOCRAT AUTO SALES
PHONE E 8431

Victoria Super Service Ltd.

1947 DODGE DE LUXE SEDAN—LOW mileage. Beautiful condition $1785
1941 NASH "600" 4-DOOR SEDAN
1948 MORRIS "8" SEDAN—LOW mileage [illegible] car condition $1350
1000 BLANSHARD STREET
Phone G [illegible] - E [illegible]

1936 TERRAPLANE TUDOR—HEATER and good tires $[illegible]. 1930 Model A Chrysler coupe, new paint and upholstery, sealed beam lights with relays, good tires [illegible] good buy at $[illegible]. [illegible] Esquimalt Road

65 AUTOMOBILES

VETERAN AUTO MART
QUADRA AND CALEDONIA
1824 QUADRA STREET

ONE-THIRD DOWN— MORE OR LESS EASIEST PAYMENTS

WE HAVE SOME CHEAP CARS

1947 CHEV. SEDAN. Best buy today. Price $1595
1941 BUICK SEDAN. New [illegible] $1695
1941 PLYMOUTH SEDAN. Radio and heater $1150

WE HAVE FAITH IN YOU!
YOU GET BETTER TERMS

1939 DODGE SEDAN. New [illegible] $1095
1939 DODGE COACH. Radio, heater. Reconditioned motor. Price $1050
1940 AUSTIN [illegible] SEDAN. [illegible] $750
1937 CHRYSLER COUPE [illegible] $850

WE HAVE HOPE
WE HOPE YOUR FRIENDS COME IN

1937 CHRYSLER 4-DOOR SEDAN. Radio and heater $795
1937 NASH LAFAYETTE. Heater [illegible] $750
1937 FORD COUPE. Price $625
1935 FORD COACH. Price $525
1935 PLYMOUTH SEDAN. [illegible] $595
1935 PONTIAC SEDAN. [illegible] $550

WE ARE CHARITABLE
WE TRY TO GIVE YOU A BETTER DEAL THAN ANYONE ELSE IN VICTORIA

1936 FORD COUPE. Radio, heater [illegible] $595
1932 OLDSMOBILE COACH. [illegible] $350
1931 MODEL A COACH. [illegible] $275
1929 MODEL A PICKUP. Price $195
1937 INDIAN 74 MOTORCYCLE. Just had $150 overhaul. For sale at $175

LOTS OF MODEL A's
1937 PANEL (FORD) $[illegible]
1937 FORD HALF-TON PICKUP $750
1941 FORD HALF-TON PICKUP [illegible]

WE BUY, SELL AND EXCHANGE

R. G. BANGSTER Mgr. [illegible]

Open [illegible] P.M. [illegible] P.M. to 9 P.M.

FRANK WAKEHAM MOTORS
845 YATES STREET PHONE G [illegible]

WE AIM TO PLEASE

1946 BUICK SUPER SEDAN. A one-owner car that has only 19,000 miles [illegible] ONLY DOWN $1200

Balance Over Two Years

1947 BUICK CONVERTIBLE — Fully equipped with radio, under-seat heaters [illegible] These cars will not be available in Canada for several years. Buy now while the price is right. DOWN PRICE ONLY $1300

Remainder Over 30 Months

1946 PONTIAC BUSINESS COUPE. A1 [illegible] Perfect condition throughout. Priced for quick sale. Down $500

Balance up to 2 years

1935 TERRAPLANE COUPE. Body and motor in real good condition. Very dependable transportation. ONLY $495

1938 HUDSON 112 COUPE. A sporty little car in perfect mechanical condition. All good rubber $895

1938 [illegible] Radio. In real good condition. For only $795

1936 CHEV. [illegible] Heater and good rubber all around. This very popular and economical car is priced for sale at reasonable terms $695

1930 DODGE SEDAN. Heater. All new rubber. Perfect mechanical condition. Value [illegible] $245

1934 FORD DE LUXE COUPE [illegible] Small [illegible] for light pickup [illegible] $450

WANTED
CARS ON CONSIGNMENT
No Sale, No Commission

FRANK WAKEHAM
845 YATES STREET G [illegible]
IN NANAIMO
FRONT STREET at [illegible] HOTEL
Phone 2044

USED CAR SPECIALS

1947 OLDSMOBILE Fast-drop Sedan. Hydramatic drive, custom radio, heater, 17,000 miles. Immaculate condition. DOWN $900

1947 [illegible] Coupe. New radio and heater. One owner [illegible] new. DOWN $660

1930 STUDEBAKER. Small 6 Sedan. This car is in A1 running condition. DOWN $118

COMMERCIAL BUYS

1949 CHEVROLET ⅓-ton De Luxe Pickup, 4-speed transmission. Heavy-duty springs. This car is brand new, 400 miles. Willing to take slight loss.

1930 FORD Model A Panel. Good tires. A1 mechanically. What offers?

LOUIS NELSON, LTD.
810 JOHNSON ST. E [illegible]
Kaiser Frazer British Standard

[illegible]
ROVER "75"
SIX-CYLINDER - [illegible] HORSEPOWER
A good allowance is offered on your [illegible]

MASTERS MOTOR CO. LTD.
[illegible] PHONE E 3041

1933 PLYMOUTH SEDAN — GOOD condition, 5 tires. $475. B 5440

65 AUTOMOBILES

SMILIN' BEN
CERTIFIED BLUE SEAL USED CARS

TODAY'S SPECIAL

1940 WILLYS CUSTOM BUILT CONVERTIBLE. Heater. You have [illegible]

SUPER-SPECIAL

1947 Buick Super Sedanette. Fully equipped. New car [illegible] DOWN $1400

[illegible] car on this one and [illegible] years of driving miles without repair [illegible]

1949 MODELS

1949 Dodge 6 Passenger Coupe. Immediate delivery.
1949 Chevrolet 4 Door Sedan. [illegible] Mileage zero, zero, zero
1949 Plymouth 4-door sedan. Maroon. White wall tires

PONTIACS

1948 Pontiac Sedan, 4-door. R. and H. Special. Low mileage. Down $900
1948 Pontiac 5 Passenger Club Coupe, fully equipped, 25 series. Two-tone grey. Down $900
1949 Pontiac 8 Two-door Sedan-Coupe. Brand new. Overtime Down $1400

RECONDITIONED
LOW PRICED AUTOMOBILES

1948 Fleetmaster Chevrolet Sedan
1940 Chevrolet 2 Door Sedan. Radio, heater
1938 Plymouth Sedan. Radio, heater, new motor

ONE ONLY

1948 Lincoln Sedan. Custom radio, heater, white-wall tires. As new. [illegible] Down $1500
1941 Buick Sedanette. One owner. Radio, heater. Down $750

AND MANY OTHERS TO CHOOSE FROM!

ONE WEEK DELIVERY 1949 DODGES
PLACE YOUR ORDER TODAY

SEE BEN TODAY

The House of Happiness!

SMILIN' BEN
BETTER USED CARS

TWO BRANCHES TO SERVE YOU

IN VICTORIA
NEXT TO STRATHCONA HOTEL
PHONE B 4721

IN NANAIMO
CORNER COMMERCIAL AND RAVINE
PHONE 1772

SPECIAL VALUES IN USED CARS

1947 FORD COUPE. Has a radio and heater. Low priced at $1675
1941 FORD TUDOR. An excellent buy $1125
1947 MERCURY SEDAN $1850
1946 PONTIAC SEDAN — A real dandy $1750
1941 FORD SEDAN— Good value $1150
1947 AUSTIN SEDAN $1250
1947 DODGE FOUR-DOOR CUSTOM SEDAN—A fluid-drive model in excellent condition $2175

IN THE TRUCK LINE

1947 FORD PANEL $1595
1949 FORD HALF-TON PICKUP $1625
1940 FORD TWO-TON. Has [illegible] and hoist. ONLY $895

NATIONAL MOTORS LTD.
818 YATES STREET PHONE G 8177

TRANSPORTATION WITH REPUTATION

1947 PLYMOUTH SPECIAL DE LUXE 4-door sedan. Equipped with air conditioner, sun visor and fog lights. It's a Plymouth. What more can we say. $1795

1946 CHEV. 4-DOOR SEDAN. Heater equipped. This car is in dandy shape from stem to stern. What a buy. $1550

1948 FARGO ¾-TON EXPRESS. This is a truck in absolutely like new. It has less than 10,000 miles. Equipped with heater and heavy duty tires. Don't miss this one. $1595

1948 FARGO 1-TON EXPRESS, 136-inch w.b. This truck is in showroom shape. An exceptional buy at $1695

1944 MAPLE [illegible] 2½-TON TRUCK. Privately owned. Excellent shape throughout. Reinforced frame. Ten-ply tires. All A1 $1195

OLSON MOTORS, LTD.
VIEW ST. BARGAIN [illegible] WAY LOT
[illegible] VIEW ST. G 1144
PLYMOUTH — CHRYSLER — FARGO
SALES AND SERVICE

GUARANTEED QUALITY USED CARS

1947 BUICK SEDANETTE with under-seat heater and defroster and radio. Color light grey. This car has had only one owner and is in perfect condition with low mileage of 14,000. Price $2975

1948 PONTIAC (8-Cylinder, 119" wheelbase) TWO-DOOR SEDAN-COUPE. Radio and underseat heater and defroster. This car is like new and has a low mileage. Price $2585

DAVIS MOTORS LTD.
900 FORT STREET PHONE [illegible]
BUICKS — PONTIACS — VAUXHALLS
GENERAL MOTORS TRUCKS

Susie Q. Smith
By Linda and Jerry Walter

"We got along just fine, Mrs. Egglebert . . . we played 'cops and robbers' all evening."

66 AUTOMOBILES

DEAL WITH CONFIDENCE
MAKE YOUR DOLLAR
GO FARTHER

"Fair" Prices
"Fair" Trade-In Allowance
"Fair" Dealings

30-DAY 50.50 BASIS
GUARANTEE

AT THE TIP TOP AUTO SALES
1030 Yates Street

PRICES SLASHED

BETTER VALUES
IN
DOUBLE-CHECKED CARS

1948 PONTIAC FIVE-PASS. COUPE. Dark green. Same as new car. ONLY $2095
1947 ROADMASTER BUICK — Two-tone. Radio, heater. Spick and span inside and out $3195
1947 STUDEBAKER Land Cruiser. Over drive, air conditioner. Lifeguard tubes $2895
1946 MERCURY TWO-DOOR SEDAN — Custom radio, heater. Clean throughout. Down $700
1942 MERCURY FOUR-DOOR SEDAN "118" — Heater. new seat covers $1295
1941 FORD COUPE — Radio, heater [illegible] $1225
1940 CHEVROLET SEDAN [illegible] $1195
1940 PLYMOUTH SEDAN. Heater [illegible] $1145
1939 CHEVROLET SEDAN. [illegible] ONLY $1095
1937 BUICK SPECIAL SEDAN [illegible] Price $875
1937 CHRYSLER IMPERIAL [illegible] THIS IS A GOOD BUY $875
1937 NASH SEDAN. Good [illegible] $695
1935 FORD COUPE — ONLY DOWN $250

LOW DOWN PAYMENTS
EASY TERMS

B. NICHOLLS E 5913

ROYAL AUTO SALES
OPEN EVENINGS TILL 9 P.M.

LIBERAL TRADE ALLOWANCES
REMEMBER: IT'S THE DIFFERENCE THAT COUNTS

LOW DOWN PAYMENTS. EASY TERMS

TODAY'S BEST BUYS

1940 Plymouth De Luxe Four-Door Sedan. One owner, 44,000 miles $1,175
1939 Buick "Special" Sedan. In very good condition throughout $995
1936 Buick Four-Door Sedan. Four new tires. A good substantial car $[illegible]
1940 Chevrolet Special De Luxe Four-Door Sedan. A real nice car $1,195
1941 Chevrolet Sedan Delivery. Top condition. Used only privately $1,250
[illegible] Chevrolet Stylemaster Two-Door [illegible] Light Blue. Only $1,650
1940 Nash "6" Sedan. One owner, weather eye, overdrive. Excellent $1,195
1939 Mercury Five-Pass. Sedan-Coupe. A very popular model $1,075
1940 Mercury Town Sedan. This is a one-owner immaculate car ONLY $1,195
1937 Chevrolet "Standard" Coupe. Runs very well, economical $575
1937 Ford Sedan Delivery. Original paint. A real good one $[illegible]
1940 Pontiac "Silver Streak" Coupe. Large deck for children behind seat $1,175
1936 Singer Coach. A bargain $350
1936 Studebaker Commander "8" Coupe. Motor overhauled. Runs good $[illegible]
1934 Graham Pickup Truck. Runs very good. Only $[illegible]
1931 Essex Rumble Seat Coupe. Nice condition [illegible] Only $225
1936 Plymouth Sedan. Excellent motor and tires. A BUY $[illegible]
1949 G.M.C. Half Ton Pickup Delivery (red). Under 100 miles $1,950
1948 Mustang Colt (Small) Motorcycle: new. A trim little bike $[illegible]

[illegible] CLEAN CARS
CARS SOLD ON CONSIGNMENT

ROYAL AUTO SALES
[illegible]

WESTERN AUTO SALES
742 CORMORANT ST PHONE E 8021

'46 Chevrolet Fleetmaster Sedan — Radio and heater $1,[illegible]
'40 Monarch Sedan $1,050
'39 Hudson Sedan "112" $895
'36 [illegible] Sedan $[illegible]
'36 Singer Sedan $[illegible]
'36 Austin "7" Coach $390
'34 [illegible] Sedan $[illegible]
'31 Ford Tudor — 16-in. wheels. Seal beams $[illegible]
'28 [illegible] $[illegible]
'46 Harley "45" — New motor.
'47 B.S.A. — 140 miles to gallon

TODAY'S SPECIAL

'41 [illegible] Sedan $[illegible]
'31 [illegible] $[illegible]
'29 Durant Sedan $[illegible]

B.C. USED CAR SERVICE
943 YATES ST
[illegible]

OUR ADVICE AND INFORMATION ARE [illegible] YOU — USE THIS SERVICE TO SELECT THE CAR YOU WANT TO BUY.

1946 DODGE [illegible]

[illegible] per cent only charge when car is sold [illegible]

WE DO NOT OPERATE A CAR LOT

OK USED CARS
AT
WILSON'S BARGAIN LOT

1948 CHEVROLET SEDAN in new-car condition. Only one owner, low mileage, and lots of extras. Buy it for only $1895

WILSON MOTORS LTD.
Your Chevrolet Dealer
YATES AT QUADRA B 1107

66 AUTOMOBILES

SPENCER HOUSTON
CAR SALES
[illegible]

"GUARANTEES"
CUSTOMER SATISFACTION

1949 OLDSMOBILE FUTURAMIC "76" FOUR-DOOR SEDAN. Beautiful sea mist green, white sidewall tires
M-G SPORTS CAR at a substantial saving

CLEARANCE
OF
TRADE-INS

1947 FLEETLINE AERO SEDAN. Beautiful two-tone maroon and tan. 32,000 actual miles. Absolutely immaculate
1947 OLDSMOBILE AMERICAN SEDAN. Hydromatic air-conditioned custom radio
1947 MERCURY COUPE. Excellent condition
1941 PLYMOUTH DE LUXE FOUR-DOOR SEDAN. Top condition throughout. New tires
1941 PLYMOUTH ROADKING SPECIAL TWO-DOOR SEDAN. Radio and heater, beautiful airway blue finish [illegible]
1939 BUICK SPECIAL 4-DOOR SEDAN. Exceptionally clean. Tops mechanically
1937 BUICK SPECIAL 4-DOOR SEDAN. Excellent condition throughout
1937 GRAHAM '95 CAVALIER. 40,000 actual miles. Original equipment, like new throughout
1938 WILLYS COUPE. [illegible] Body, Real economy with reasonable comfort
1937 PLYMOUTH COUPE. Excellent tires etc. motor requires a little attention. Come Early for This One
1939 NASH 600 SEDAN. Good motor [illegible] Yours [illegible] for a real [illegible]

SPECIALS

1947 CROSLEY QUARTER-TON PICKUP $695
1940 FORD FIVE-PASS. COUPE $995
1937 BUICK SPECIAL TOURING SEDAN $995
1941 PLYMOUTH SEDAN. Heater and radio $1095

SPENCER HOUSTON
CAR SALES
The Home of Dependable Automobiles

TRADES TERMS
OPEN FROM 9 A.M. TO 9 P.M.
[illegible] YATES STREET PHONE B [illegible]

EMPRESS SALES
812 YATES ST

1949 PLYMOUTH SEDAN $2,350
1940 PONTIAC FIVE-PASS. Radio and heater $1,[illegible]
1942 CHEVROLET SEDAN $1,595
1940 AUSTIN 10 SEDAN $850
1946 MONARCH SEDAN $1,595
1946 CHEVROLET SEDAN $1,575
1937 GRAHAM SEDAN $600
1940 DODGE ½-TON PICKUP $800
1935 DODGE ½-TON PANEL $500
MANY OTHERS

A. W. WHITE
PHONE G 2812 PHONE E 0830

BEAUTIFUL AND REASONABLE

1948 DODGE SPECIAL DE LUXE 2-DOOR SEDAN
1941 DE SOTO CUSTOM SEDAN — Tiptoe shift.
These are both one owner cars and priced to sell

J. M. WOOD MOTORS
1061 YATES ST G 7196
[illegible] DE SOTO — DODGE TRUCKS

GLADWELL'S
WEDNESDAY SPECIAL
[illegible] 4-DOOR SEDAN
Metallic [illegible] new. Upholstery spotless. Good mechanical condition. Dual fog lights. All tires good. Special at $1675
810 PANDORA AVE VICTORIA B.C.

JAMESON'S BARGAINS
1948 FORD ½-TON PICKUP. Like new $1345
1939 STUDEBAKER COMMANDER SEDAN $995
[illegible]

THIS IS A SMART CLEAN CONVERTIBLE

1949 FLUID-DRIVE DODGE CONvertible with all extras. This car has the same body as a Chrysler, 16,000 miles, new condition. Suite D, 2072 Cadboro Bay Road; or days, Dominion Hotel Service Station

B.C. USED CAR SERVICE — 943 YATES ST
FIRST PHONE B 4314

[illegible] IF YOU DESIRE — IN THREE [illegible] WE SHOULD HAVE IT FOR YOU — [illegible]
1947 Plymouth Special De Luxe Sedan (Trade)
LIST YOUR CAR WITH US FOR QUICK ACTION
3% Only Charged if Car Sold by Us
WE DO NOT OPERATE A CAR LOT

1938 GRAHAM SEDAN — RADIO AND overdrive $[illegible]
1936 AUSTIN "7" COACH $[illegible]
1938 WILLYS SEDAN $[illegible]
1937 FORD ½-TON PANEL $[illegible]
1930 CHEV. PANEL $[illegible]
APPLY
[illegible]

1940 BUICK SUPER SEDAN. Privately owned and in good, clean condition, radio, heater, defroster and electric clock, exceptional value. $1,380. Terms arranged. [illegible] Belmont. G 5408
1947 CADILLAC "61" SEDANETTE, hydromatic drive, whitewall tires. This car is absolutely as new and is custom fully equipped. Liberal trade on lighter car, terms if necessary. Price [illegible] Mitchell, G 7014
1928 CHRYSLER SEDAN — [illegible] body, well put on; sealed beams, excellent tires, push-button starter, hydraulic brakes. B 1310 after 12.30, [illegible] Doncaster
1939 V-8 LA SALLE — EXCELLENT MEchanical condition, $1,300. [illegible] or J. C. Shaw, R.R. 4, Victoria
1948 CHEVROLET SEDAN IN PERfect condition. Seat [illegible] heater, under seat and spray seal, one-owner car, well cared for. $1,[illegible] between 6 and 8 p.m. G 7220
1934 FORD DE LUXE SEDAN, ONE-owner car in very good shape. Price $[illegible]. 2701 Quadra Street, Suite 101

66 AUTOMOBILES

1946 OLDSMOBILE IN LOVELY shape inside and out, for sale or [illegible] 1949 [illegible] in good [illegible] and cash. 2311 Belmont or B 2666.
1939 MERCURY SEDAN, RADIO, heater [illegible] and [illegible]. This car is beautiful [illegible] throughout. [illegible] Phone [illegible]
1939 CUSTOM DODGE SEDAN, NEW [illegible] completely [illegible] in excellent shape [illegible]
1938 FORD CONVERTIBLE 4-DOOR [illegible] for 49 Ford [illegible] 6 p.m. [illegible]
1946 PONTIAC STREAMLINER AMERICAN model. Radio, heater, 2-tone [illegible] Deighton Service Station.
1940 BUICK SEDAN [illegible] Hughes Motors, corner Quadra and Johnson [illegible]
1933 CHEVROLET STANDARD COUPE, good mechanical condition, $135. [illegible] Garage, 3201 Douglas Street
1940 G.M.C. 3-TON TRUCK, EXcellent mechanical condition, tires fair, flat deck with 5' hoist. Can be seen at [illegible] Ave.
1940 BUICK SEDAN, 1949 MERCURY sedan, $1847 [illegible] Hughes Motors, corner Johnson [illegible]
$555 OR OFFER, 1936 FORD COUPE, [illegible] after [illegible] p.m. [illegible]
1815 DOUGLAS STREET AUTO IN [illegible]
1941 CHEVROLET COACH, VERY [illegible]
1942 FORD DE LUXE CLUB COUPE, [illegible] condition, $1,185 [illegible]
1942 WILLYS 4WD JEEP, $1,[illegible]
1935 [illegible] DE LUXE COUPE, NEW [illegible] A bargain at [illegible]
1928 CHEAP TRANSPORTATION [illegible] $125 [illegible]
'29 MODEL A 18 WHEELS MOTOR [illegible] new tires [illegible] After 6 [illegible]
1949 CUSTOM FORD, EXCELLENT [illegible] 4,000 miles [illegible] 542 Head [illegible]
1949 MERCURY SEDAN, WHITEWALL tires, extras, 4,000 miles. Will [illegible]
1929 [illegible] WHEELS [illegible] Heater [illegible]
1946 PACKARD SEDAN, MODEL 2100 [illegible] offer accepted [illegible]
1937 219 CHEV. BLOCK, 4-PLYMOUTH ASsembly [illegible] Garage, [illegible] Johnson
1938 NASH SEDAN, CUSTOM RADIO, $795 or offer. Deighton Service Station
1939 HILLMAN, GOOD CAR, REbored, new rubber and nice body. [illegible] E 7807
1948 STANDARD TOURING — GOOD condition. Owner leaving. $1,050. F 7800
'29 FORD "A" COUPE, GOOD SHAPE, with radio, also 16" tires and white-walls, $450. B 4215
1928 DODGE — 4 NEW TIRES, GOOD running order. New battery. Cheap. $135. Phone G [illegible]
1949 MERCURY SEDAN, 1947 1-TON Mercury Panel. Hughes Motors, corner Johnson and Quadra.
1936 TERRAPLANE COACH, GOOD condition throughout. $600. [illegible]
1948 HILLMAN SEDAN — PERFECT condition, low mileage, $1,700 cash. [illegible]
1947 CHEVROLET COACH — ONE owner, 5 new tires, 10,000 miles. [illegible]
1930 SEDAN, SEALED BEAM HEADlights. Excellent condition throughout. $[illegible]. Phone G 2204
1938 PLYMOUTH, JUST OVERhauled. Best offer, etc. Terms. Phone G 4327
1940 CHEVROLET SEDAN SPECIAL DE luxe. Radio, heater, seat covers, etc. A1 shape. $1,050. F [illegible]
1941 DE SOTO, FOR SALE — BEEN well cared after. Apply H. M. Jones, [illegible]
1930 PONTIAC SEDAN, GOOD RUNning order. 4 new tires. 1736 Lee Ave. E 6881
1940 MERCURY SEDAN IN VERY good condition. Would take older car in trade. [illegible]
1940 MERCURY, NEW MOTOR AND transmission. $975 or near offer. 158 Regina Ave.
'36 BUICK SEDAN IN GOOD CONDItion, sealed beams, radio, heater. $750. B 1326
1939 PACKARD SEDAN, LOW MILEage [illegible]
1947 STANDARD 8 CONVERTIBLE, perfect mechanical [illegible] $895. B 2441
1949 MORRIS MINOR CONVERTIBLE, only driven [illegible] month. F 6480 or E 16[illegible]
1929 REO SEDAN, GOOD CLEAN CAR, $185. 1936 [illegible] 4 [illegible] throughout. $145. B [illegible]
1936 DODGE SEDAN, GOOD CONDItion, trade 1940-41. Call after 5 p.m. [illegible] Road
1939 HUDSON SEDAN, EXCELLENT condition. Nearest offer to $850. 3000 Carey Road. B 2188
1934 GRAHAM SEDAN, OVERDRIVE, good tires, two spares, insurance included. Reasonable. 943 Caledonia Ave.
1946 [illegible] "116" RADIO, heater, low mileage, new tires. [illegible] F 4040
1949 VAUXHALL AS NEW CONdition [illegible] G 9946
1937 PACKARD, 2555 BLACKWOOD Street
1949 CHEV. DE LUXE [illegible]

66 AUTOMOBILES AND TRUCKS WANTED

A SEDAN IN GOOD CONDITION WITH low mileage 1941 or later in exchange for English Standard coach 1947-48 model in perfect [illegible] miles. Will pay cash if sedan is greater value. Phone B 2655. Require large car for business

ALL CASH FOR GOOD CLEAN CAR, 1932 or later. E 5491

A GOOD USED CAR WANTED, CAN pay cash. [illegible]

CASH FOR GOOD CAR, 1941 TO 1949, must be clean throughout. G 2811

FORD MODEL A OR V-8 OR SIMILAR car 1930 to cash. Jack G 1549

I NEED A CAR FOR MY BUSINESS, ALL cash. No dealers. B 2533

POPULAR MAKE CAR WANTED, FIVE-passenger coupe preferred. G 7414

PICKUP DELIVERY WANTED IN GOOD condition 1936-41 model cash. G 2511

1949 PONTIAC, CHEVROLET [illegible] month wanted. Out-of-town buyer. Cash, bonus. E 7722

WE WANT
YOUR CAR TODAY
WE PAY
CASH
[illegible]
Phone SMILIN' BEN B 4723

THE BEST CASH PRICE
FOR YOUR CLEAN CAR
Quick appraisals and decisions
ROYAL AUTO SALES 2940 DOUGLAS ST
[illegible] and we will call at your house and appraise your car.

67 BOATS AND LAUNCHES

A FINE NEW MIN-O PLYWOOD 14-FT runabout complete with seat covers and [illegible] Price $[illegible]. Phone Scott & Peden Ltd. G 7181

BRAND NEW 27 DIESEL TROLLER [illegible] equipped and fishing particulars [illegible] Box 52 [illegible] B.C.

BEST [illegible] $450 TAKES 15-FT [illegible]

DODGE MAHOGANY SPEEDBOAT [illegible] Mercury engine [illegible]

FOR SALE — NEW 16-FOOT PLYWOOD [illegible] Road [illegible] B.C.

FOR SALE — 21-FT CABIN BOAT [illegible] with reverse gear [illegible] evenings

FOR SALE — 30-FT TROLLER DIESEL [illegible] $7,500 [illegible]

[illegible] H.P. inboard. Hughes Motors, corner Quadra and Johnson. B 6070

MARINE ENGINE Installation Experts
SEE Us for Your Engine Installations
Boat Wiring, Etc.
ENGINE REPAIRS
[illegible] MARINE [illegible] G 1431

SUNNYSIDE BOAT WORKS — MOORING, general repairs, welding and machine work. [illegible] pleasure boat, 10-ft. (inboard) for sale. Phone G 7207

WHARF, TIE-UP, UNLOADING AND storage facilities for rent in Inner Harbor [illegible]

22½ FT SAILING SLOOP, EXCELlent condition. Sleeps 3. [illegible] G 4248

Something NEW
THE GLADDEN 7-H.P. AIR-COOLED MOTOR
With Electric Starter and Generator
JUST PUSH A BUTTON
PRICE, $295.00
SEE This Engine Running at
[illegible] LTD
1210 [illegible] ST G 1131

FOR SALE
[illegible] Marine Engine [illegible] reverse gear [illegible] Marine Engine

ORR MARINE DISTRIBUTORS LTD
[illegible] KINGSTON ST B 2108
Chrysler Marine Sales and Service

MOTOR BOATS — U-DRIVE
Boats and Engines for Hire
LET US ESTIMATE FOR ANY TYPE OF MARINE REPAIRS
MARINE WAYS
Phone B 2044
GORGE BOAT HOUSE
[illegible] GORGE ROAD WEST VICTORIA

BOATS
OUR SPECIALTY
10 TO 18 FT. INBOARD POWER BOATS
Boats of All Types Built to Order
(DOUG) VOGLER'S SEACRAFT
PHONE E 0412 3041 DOUGLAS ST

LAUSON AIR-COOLED ENGINES
[illegible] AND 4½ H.P.
EDWARD LIPSETT LTD
508 BASTION

72 MONEY TO LOAN

APPLICATIONS FOR LARGE OR SMALL mortgages appreciated. N.H.A. loans available. We specialize in refinancing houses, also purchasing agreements and mortgages. Phone B 1012. Ask for Mr. Smith for information or we will call at your home at your request. Financial Survey Limited, 1224 Government Street.

FUNDS ON HAND AND IMMEDIATELY AVAILABLE FOR MORTGAGE LOANS

LARGE AND SMALL AMOUNTS — LOW interest, quick decisions, reasonable charges. N.H.A. applications received. Agreements and Mortgages Purchased.
P. R. BROWN & SONS LTD
1112 Broad Street Phone G 7171

MORTGAGE MONEY AVAILABLE. CURrent rates. Immediate decision. Canada & May Ltd. 1212 Broad Street. F 7174

MORTGAGE AND N.H.A. LOANS CONsult Pemberton, Holmes Ltd. 1002 Government. G 8124

MONEY TO LOAN ON FIRST MORTGAGES AT ATTRACTIVE RATES IN ANY AMOUNTS.
H. WHITTOME & CO. LTD.
[illegible] Phone B 4255

INSURED LOANS
For
MARRIED COUPLES
Life insurance coverage is provided at no extra cost when you borrow at Niagara Finance. This is important to those who require cash quickly for domestic needs. Our [illegible] loans are a simple safe way to pay those over due bills and [illegible] maintenance needs. Phone first for faster service.

NIAGARA
FINANCE COMPANY LIMITED
640 FORT
24 WINCH BLDG. PHONE E 5431

MORTGAGE LOANS
For purchasing or improving city or suburban property
LOW INTEREST RATE
Repayment terms to suit borrower
Prompt attention to all applications
The Huron & Erie Mortgage Corporation
B 3199 - B 3190 1130 Government St.

BERNARD & CO.
FOR LOANS
Large and small amounts available immediately [illegible] residential and business properties.
AT 5%
Progressive and N.H.A. building loans
AT 4½%
620 FORT STREET [illegible]

[illegible]
THROUGH A K. & S. LOAN
long term loans, including N.H.A. loans, at low interest rates, to build or buy [illegible]
Ker & Stephenson, Ltd.
[illegible] GOVERNMENT ST [illegible]

A NATIONAL HOUSING ACT 4½% LOAN
A FIRST MORTGAGE PRIVATE LOAN
A BUILDER'S PROGRESSIVE LOAN
Ask Us for Complete Details
GILLESPIE, HART & CO. LIMITED.
Established 1911
611 FORT STREET PHONE G 1181

72 MONEY TO LOAN

MONEY TO LOAN
HOME LOANS QUICKLY [illegible] AT LOWEST INTEREST RATES IN LARGE OR SMALL AMOUNTS
HEISTERMAN & CO.
1121 BLANSHARD ST PHONE E 4161

73 WANTED TO BORROW

FIRST MORTGAGE SECURITY
$8500 First real mortgage, repayable at $[illegible] per month
$3500 Repayable [illegible] per month
$1000 [illegible]

FRANK S. GREEN LTD
725 FORT STREET PHONE G 6130

74 TIMBER BROKERS

WE DO ALL KINDS CHAIN AND BUZZ saw cutting. E 3325

74A TIMBER WANTED

WANTED TO BUY STANDING TIMBER [illegible] 26 inches [illegible] B 2749 [illegible] E 4716

75 BUSINESS OPPORTUNITIES

AN OPPORTUNITY — BE FREE OF LAND-[illegible]

A [illegible] COURT MODERN, SITUATED [illegible]

A [illegible]

B [illegible] REALTY [illegible]

COFFEE SHOP [illegible] CONCERN IN [illegible]

DUPLEX [illegible] GOOD [illegible]

FOR SALE [illegible] SITE ON [illegible]

FOR SALE [illegible] ON [illegible]

FOR SALE OR [illegible] LARGE MODERN [illegible]

FOR SALE — GROCERY AND CONFECtionery [illegible] Low taxes. Large living quarters. $9,500 plus stock. [illegible]

FIRST-CLASS REVENUE PROPERTY [illegible]

GROCERY AND CONFECTIONERY, NEW [illegible]

GROCERY AND CONFECTIONERY — Suburban. Living quarters. Suitable couple. [illegible]

SMALL GROCERY AND CONFECTIONERY [illegible]

SMALL BAKERY SHOWING REAL [illegible]

STORE AT CADBORO BAY TO RENT, $50 per month. E 2691

SIDNEY
SPORTING GOODS

WELL-ESTABLISHED BUSINESS HAS [illegible] sports, fishing supplies [illegible] business for married or [illegible] man
PHONE SIDNEY 236

WANTED — A DISTRIBUTOR FOR VI[illegible]

WANTED — HARDWARE BUSINESS. GIVE [illegible] Box 1167 [illegible]

WILL BUY WELL-SECURED SECOND mortgage or good revenue-producing property [illegible]

$7800 DUPLEX WITH TWO-ROOM [illegible]

$9450 ROOMING HOUSE [illegible]

$5200 OR OFFER TO [illegible] Turnover $7,200 [illegible] quarters. Lease. Ideal for couple

F. N. BAGSHAWE
1011 Government St. B 4612
Evenings E 2548

MINK FARM
4½ ACRES WITH VERY NICE 5-ROOM white [illegible] 100 extra mink. For particulars call Jack Brown evenings. G [illegible] Garden City Realty [illegible]

2 OR 4 PERSONS, $15,000 CASH BAS[illegible] Box 1480 [illegible]

$2450 FULL PRICE — WELL-[illegible] for particulars [illegible] G 1422 [illegible] p.m.

COFFEE SHOP
and
SNACK BAR
The best little business in the busiest spot on the Island. Modern, attractive and offering a excellent income. The equipment alone is valued at over $7,000 but owner must sell owing to ill health and has instructed us to slash the price for quick sale. You can be your own boss and have a swell gold mine $8400
[illegible]
Please Ask for Mr. Speed. Evenings E [illegible]

BROWN BROS., LTD.
(Established 1910)
1125 BLANSHARD STREET
PHONES E 1181-4, E 1810
(Member Real Estate Board of Victoria)

$2000 CASH
REVENUE PROPERTY
MUST BE SOLD
[illegible]
[illegible]
3-ROOM SELF-CONTAINED APARTMENT FOR OWNER
REVENUE $100 PER MONTH
[illegible]
PROPERTY IN GOOD REPAIR
[illegible]
$7000

MEHAREY & CO., LTD
E 1197

75 BUSINESS OPPORTUNITIES

RANDALL'S

APARTMENT BUILDING

THIRTY ONE MODERN SUITES. IDEAL LOCATION. HOT-WATER HEATED. REFRIGERATORS AND RANGES. ALL THE SUITES ARE LARGE. THE MAJORITY FOUR [illegible] FURNISHED

ELEVATOR SERVICE

THIS IS A BUILDING THAT IS VERY SUITABLE FOR AN APARTMENT HOTEL — ONLY A FEW MINUTES FROM THE CENTRE OF THE CITY. THE PRESENT INCOME APPROX. [illegible] ON TERMS. PRICE
$150,000

THE OWNER MIGHT CONSIDER SELLING HALF INTEREST

FOR FURTHER DETAILS APPLY TO MR. J. SMITH. PHONE G 8109

GEORGE RANDALL
1309 DOUGLAS STREET

FRANK S. GREEN LTD.

APARTMENTS
We have an opportunity [illegible] This is an exceptionally [illegible] apartment [illegible] in a [illegible] location. Four one [illegible] plus basement suite. ALL MODERN WITH FRIGIDAIRES, HARDWOOD FLOORS, ETC. OIL O-Matic heat. Good return on low rentals. [illegible] this. Down $14,000
Evenings, Mr. Simpson, F 6782

FRANK S. GREEN LTD.
725 FORT ST G 6130

BERNARD & CO.

APARTMENT BLOCK
NEAR PARK AND SEA
This is a compact block of stores with apartments above. Each suite is fully self-contained with three rooms and bath, showing an excellent return with low overhead and no caretaker required.
$17,800
See Mr. Severson (Evenings E 0180)

BERNARD & CO.
620 FORT ST B 6216

NEIGHBORHOOD
CLOTHING STORE—$3500
$7,200 Turnover 1948
$2 [illegible] Stock
Another Shelvings, Etc.
Other Fitting
Two small rooms could be used for living quarters for one or two persons. Lease $[illegible] monthly (3 years) in [illegible] quarters and store. One person can handle it and on present sales would make nearly $200 month clear. We must treat this listing as confidential, so please enquire in person to Mr. Hauptfleisch

HEISTERMAN & CO.
1121 BLANSHARD

EXCELLENT
HOTEL BUSINESS
[illegible] HOTEL showing excellent returns. [illegible] furnishings and lease with option of renewing. RIGHT IN TOWN. Steady guests. Clearing $8,000 per year. Very [illegible] Price $20,000
SHOWING AP. BOX 35% ON INVESTMENT
Please Ask for Mr. Coles

TODER & VINT LTD.
[illegible] PHONE G 3041

OPEN TO ANY
REASONABLE OFFER
This up-to-the-minute restaurant and soda bar, grossing approximately $[illegible] per month the year round, must be sold. Good location. Modern equipment. New building. Oil O-Matic heat. Six-room flat for owner. If you are looking for a going concern, modern in every way, this is it. Owner will sell building and business together or will sell business and lease building to buyer. This is a real opportunity for some wide-awake operator. For full information and appointment to view phone Mr. Burrough

HEISTERMAN & CO.
1121 BLANSHARD ST. E 4161

AUTO COURT SITE
Nearly two acres of beautiful lakefront property. Good swimming, fishing and boating. Modern white siding bungalow of [illegible] rooms with basement. [illegible] running water. Full plumbing. Easy terms arranged.
$6300

NEWSTEAD REALTY
[illegible] FORT ST [illegible]

LUNCH COUNTER
OPPORTUNITY
[illegible] capacity [illegible] First-class equipment. Reason for selling, age. Net return about $[illegible] per month. $2,700 handles. Full Price $6300

MEHAREY & CO., LTD.
E 1197

12½% and no worry. Side-by-side modern duplex in very [illegible] within walking distance of downtown. A gilt-edged investment likely to improve. One suite available $13,000
[illegible]
Call Mr. Bailey

Pemberton, Holmes, Ltd.
1002 GOVERNMENT STREET G 8124

75 BUSINESS OPPORTUNITIES

FINANCIAL SURVEY
LIMITED
Self-contained apartment house. A good [illegible] Price [illegible] $55,000. See us for full particulars. Terms arranged.

COFFEE SHOP, FULLY EQUIPPED
Centrally Located
Doing a wonderful business. Easy rent. Good lease. A bargain. Price $8000

WEST SAANICH ROAD
Grocery [illegible] cottage and warehouse [illegible] Full price $6300
For the Above, Contact Stan Hyland
1224 GOVERNMENT ST — B 1012 or E 4044

RANDALL'S
SERVICE STATION
OCCUPYING A STRATEGIC LOCATION [illegible] BUSY CENTRE
We have just received a listing of this well-established [illegible] facilities for repair work. The garage is fully equipped and enjoys fine [illegible] This business [illegible] an excellent net return and will stand the closest investigation.
Full price $13,000
For Full Details Contact Mr. Saunders

GEORGE RANDALL
PHONE G 8109 1309 DOUGLAS ST

ESTABLISHED SHEET METAL
AND PLUMBING BUSINESS
FOR SALE
A going concern in [illegible] The owner is asking [illegible] The price includes the [illegible] and equipment [illegible] four-room modern [illegible] with bathroom. All in first-class condition.
For further details of this fine business apply to Mr. J. Smith. Phone G 8109 at

GEORGE RANDALL'S
1309 DOUGLAS STREET

CORNER BLOCK
QUADRA STREET
This [illegible] block [illegible] STORES [illegible] The [illegible] are [illegible] further additions. $8,000 cash will handle.
FULL PRICE $12,000
Exclusive Listing

HOWARD B. CRAIG
REALTOR
COR. QUADRA AND VIEW G 1222

SELL OR TRADE
1608-1614 OAK BAY AVE
Stucco 4-store block. Possession of 2 stores and warehouse 14x40 with year on [illegible] manufacturers. Life mortgage. Price $15,000
Owner will consider well-located bungalow, duplex or apartment block in exchange

Page's Pictorial Realty
744 FORT STREET B 5106

A golden opportunity to acquire an old established Guest House, fully furnished, with [illegible] Present revenue of $7,000 per year [illegible] for owner. A real [illegible] can arrange purchase with cash payment as low as $1,650, balance from revenue. For further information call Mr. A. Campbell at

SWINERTON & CO., LTD
[illegible]

COFFEE SHOP FOR SALE
The owner is ill and has instructed us to offer to effect a sale at a most reasonable figure. This is a MODERN cafe at an excellent location. For appointment to view, call Mr. Russell. Nights B 4836
Full price $7500

VALLANCE & SAWYER LTD
G 8312 718 BROUGHTON G 3831

ARTHUR REALTY
HAS IT AGAIN
Revenue [illegible] bringing in $90 a month [illegible] $6300
$2,000 down, balance mortgage at $40 a month
[illegible] Mr. Greaves at Once
1304 GOVERNMENT ST G 3043

A large attractive revenue home of [illegible] in pleasant setting [illegible] water heated [illegible] Mattress [illegible]
Priced for a quick sale at $14,000
Please Ask for Mr. Heine

THE B.C. LAND
& INVESTMENT AGENCY LTD
922 Government Street G 4115

76 EXCHANGE REAL ESTATE

WANTED TWO-STORY SEVEN OR eight roomed house and garden [illegible] part of Fairfield or Oak Bay, exchange six-room bungalow eight years old. Oil O-Matic, large living-room and dinette with view, all lower hardwood floors, fireplace, cabinet kitchen, wired. Many charming and unusual features. High secluded location in Fairfield or will sell. Price $11,000. Phone G 2485 or Box 1563 Colonist. Principals only.

WILL TRADE GOOD 4-ROOM HOUSE plus two attic bedrooms on large Saanich plot for farm. What offers? Box 3081 Colonist

77 LISTINGS CANCELED

My Holidays are over
[illegible] real show of dough
So phone in your listings
Cause I'm [illegible]
Call Stan Evans at
RIDINGS REALTY
E 3022 or G 8254

850 LAMPSON STREET NOW LISTED exclusively with Stan Evans, of Ridings Realty. E 3022-G 8254

216 DOUGLAS ST. IS NOW LISTED exclusively with H. G. Dalby & Co. Ltd.

937 CALEDONIA HAS BEEN SOLD

77A LISTINGS WANTED

[illegible] TYPE EIGHT-TEN-ROOM [illegible] homes wanted close in Fairfield and James Bay

Reliable party urgently needs older-type FAMILY BUNGALOW with down payment of $1,500 - $2,000

CASH CLIENTS WAITING for four-five-room bungalows in Oak Bay. $6,000-$10,000

On Above, Please Call G 5137

GEORGE E. THORNELOE

77 LISTINGS CANCELED

A LONG LIST OF BONA FIDE CLIents waiting for older homes. JOHNSTON & CO. LTD. E 6242 1314 Broad

DUPLEX IN FAIRFIELD DISTRICT FOR [illegible] F. N. Bagshawe, 1011 Government Street. B 4612

78 HOUSES FOR SALE

HEISTERMAN & CO.
ESTABLISHED 1894
1121 BLANSHARD ST PHONE E 4161

CITY
FOR QUICK SALE
$1500 DOWN
Five-room bungalow with piped hot air furnace. Newly decorated. Living-room, [illegible] Near garden [illegible] This is a real buy. Full price $4250
Ask for Mr. Burrough. Eves. G 1513

WILKINSON ROAD AREA
LOW CASH PAYMENT
We have this 5-room bungalow with [illegible] separate garage [illegible] Asking price $4750
Ask for Mr. Wright. Eves. G 6737

VIEW ROYAL—$6300
Modern bungalow consisting of [illegible] This is a reasonably priced [illegible]
Phone Mrs. Shirley. Eves. E [illegible]

PORTAGE INLET
[illegible] $11,500
Ask for Mr. Wright. Eves. [illegible]

OAK BAY
[illegible]
[illegible] Mrs. Shirley. Eves. E 34[illegible]

GILLESPIE, HART & CO., LTD

OFF OAK BAY AVE
$3800 [illegible] Excellent [illegible]

MARIGOLD DISTRICT
$4750 Attractive almost new [illegible] with attached garage [illegible] This is really a nice little home.
See Mr. Beasley. Eves. E 3226

QUADRA DISTRICT
$5800 8 Year-old, splits and open 4-room [illegible]

OAK BAY
$8200 [illegible] Avenue [illegible] in first class condition.
See Mr. Hume. Eves. G 1005

UPLANDS
WONDERFUL VALUE
$18,000 In close an estate [illegible] attractive [illegible] residence [illegible] bathrooms [illegible] automatic heating [illegible] garden and [illegible] Uplands [illegible] good [illegible] new electric [illegible] and many other items all garden tools.
Evenings B 2029

GILLESPIE, HART & CO., LTD.
611 FORT ST PHONE G 1181
Member of the Real Estate Board of Victoria, B.C.

DUPLEX—NEAR JUBILEE HOSPITAL
Upper suite [illegible] at $[illegible] [illegible] 2 furnished rooms for owner and [illegible] Full basement [illegible] making additional accommodation. Piped furnace. Separate garage. [illegible] been asking $8,850 [illegible]
Exclusive Listing

GOOD FAMILY HOME
FAIRFIELD—CLOSE IN
Ideal location and a good home. Bungalow [illegible] living-room with fireplace, dining-room, 3 bedrooms. Full basement, furnace, garage, garden, fruit trees. A good buy.
Price $7875
Ask for Frank Goodwin. Evenings G 6366

COMMERCIALLY ZONED
PROPERTY—ELK LAKE
[illegible] on East Saanich Road. Nice [illegible] auto court.
Full price $2500
Ask for Jerry Regan B 5108

GORGE ROAD
A lovely 5-room bungalow in perfect condition. Basement, automatic coal stoker, [illegible] garage, etc. Nice lawns and garden. Clear title.
Full price $7900
Ask for Jerry Regan B 5108

$2,500 Down. New 4-room stucco house, near [illegible] acres of cleared land, good chicken house for 600 chickens. Just three miles from city.
Full price $7350
Ask for Bert Rogers. Colquitz 67 R

PAGE'S PICTORIAL
REALTY
744 FORT ST B 5106

FAIRFIELD
BRAND NEW FIVE-ROOM BUNGALOW with full cement basement and drive-in garage. Half cash.
FULL PRICE $8850

OAK BAY
Lovely EIGHT-ROOM STUCCO HOME on CORNER LOT. All good-sized rooms, especially kitchen and nook. AUTOMATIC OIL HOT-WATER HEATING. Nice garden. Terms.
Full price $14,700

KENNETH J. DAVIS
REAL ESTATE AND INSURANCE AGENT
CAMPBELL BLDG. 1029 DOUGLAS ST.
PHONE B 5621

SALE BELOW COST
New 5-room stucco bungalow with 4.34 acres clear land, only 3½ miles out $9400
DAY G 7109 [illegible]

78 HOUSES FOR SALE

KING REALTY
B 2131

NEW SUBDIVISION
$9500 FULL PRICE
$3500 DOWN

Assures you of possession of this ultra-modern bungalow, 2 bedrooms, automatic oil heating stand utility room. No basement. Attractive attached garage. Easy monthly payments.

Hugh M Roberts

LAMPSON STREET
$7950
$2500 FIRST PAYMENT

[illegible] garage. H A heating. Near good school and on transportation route. This house is in good condition. If interested, call or see

Hugh M Roberts at Office
Or Evenings, Sidney 35 K

UP AND DOWN DUPLEX

Showing revenue of $80 per month. Fully furnished. Suite for owner now vacant. Full price $5000

Discuss Terms With Mr Mylrea
Evenings, G 8836

RICHMOND ROAD NEAR THE SEA

4-Room bungalow with full cement basement. Nice appearance and nice garden. Easy terms can be arranged. Full price only $5250

See Mr Mylrea - Evenings, G 8836

1-MILE CIRCLE

4-Room stucco bungalow. Tile floors. H A heating. Separate garage. No steps $7500

Phone Mr Turner, G 5272

CITY

4-Room shake bungalow. 4-pce bathroom. Wired for electric stove $6850

Phone Mr Turner G 5272

DUPLEXES

1 Side by side	$15,000
1 Side by side	$16,000
1 Side by side	$17,000
1 Side by side	$18,000
1 Side by side	$27,000

Phone Mr Turner G 5272

ISLAND HIGHWAY CLOSE IN

2-Year-Old well laid out stucco house, 5 rooms on main floor, 2 rooms on second floor. [illegible] suite in the basement which rents for $25. [illegible] down, balance arranged. Total price $8000

See Mr Loeb, G 8292

GORGE ROAD

Large well-kept home, one 5-room suite on main floor, 2-room suite upstairs, one single room upstairs. On large lot. Low taxes. Medium cash payment. Total price $6500

See Mr Loeb G 8292

KING REALTY
1303 GOVERNMENT STREET
Member of the Real Estate Board

CHARMING

That is the word to describe
THE BUNGALOW, THE SETTING, THE GARDEN

Artistic stucco cottage, four delightful rooms, 4-piece bathroom, [illegible] guest bedroom in splendid basement [illegible] garage to match. Choice high Quadra district.

LARGE LOT BEAUTIFULLY LANDSCAPED

[illegible] lily pool, expensive shrubbery [illegible] in perfect condition [illegible] will give terms to reliable buyer. OUTSTANDING AT $7500

(An exclusive listing)

FOR GARDEN LOVER

Most beautifully landscaped acre with 6-room stucco bungalow containing 4 rooms and bathroom on ground floor and 2 bedrooms upstairs. Full cement basement, hot-air furnace. Attached garage, 12 years old and in good condition throughout. Exceptionally fine piece of land with the very best soil, shrubbery, lawns, trees, ornamental and fruit, and very productive vegetable garden. As this property is on 2 good roads the rear half could be sold if not required. Situated within three-mile circle near Mt Tolmie and with splendid open views. Taxes $70.00. Has been priced for quick sale at $7950

NEAR JUBILEE HOSPITAL
(EXCLUSIVE LISTING)

$7350—Newly decorated, outside and in. Semi-bungalow with 2 lots and situated on quiet street. Five rooms on ground floor and concealed stairway to 2 rooms upstairs. Full cement basement with furnace. Separate garage. Fine family home or ideal for renting rooms to nurses. Immediate possession.

NEAR WILLOWS SCHOOL
(EXCLUSIVE LISTING)

$6300 on terms. Stucco bungalow containing large living-room with fireplace, generous-size kitchen, two bedrooms, bathroom and utility room. No basement. Nice garden lot and situated on bus line. Possession 30 days.

ALEX. G. HILL & CO.
600 VIEW ST. (Room 414) G 8761

L. M. ROSEVEAR
& COMPANY LTD.
1115 LANGLEY ST PHONE G 8041

FOR SALE
Furnished or Unfurnished

A bungalow comprising four rooms and bathroom, basement, garage, new hot water heating system, in A1 condition, inside and out. A nice garden, fruit trees, lawns, berries, shrubs, vegetables, etc. Low taxes. Clear title. Early possession. Located in the popular Oaklands district, Victoria. An ideal home for a retired couple. Quiet location.

ONLY $4,500 UNFURNISHED
ONLY $4,950 FURNISHED

QUADRA DISTRICT

A new stucco bungalow, four rooms and bathroom, fireplace, Pembroke bath, garage, etc. Early possession. Offers invited.

PRICE $5500—TERMS
One-Third Cash, Balance Monthly
Discount Offered for All Cash

VICTORIA

A close-in bungalow, five rooms and bathroom, with basement, furnace, etc. Low taxes. Early possession. A good buy.

ONLY $3950 CASH
"Inspection by Appointment"

L. M. Rosevear & Co. Ltd.
1115 LANGLEY ST [illegible]

HAPPY VALLEY

APPROX 3½ acres, of which 1½ is cleared, balance small bush, a few firs. Four-room cottage, two years old, with electric light. Bathroom with tub and basin. Small basement. Outside garage. Chicken house for 50 birds. Good well water from spring. Land fenced and is level, a part planted in growing vegetables and small fruits for home use. Early possession. Very suitable for a pensioner. $2950

RALPH H. WILSON
[illegible] PEMBERTON BLDG PHONE E 0612
Evenings: G. J. Shott [illegible]

KER & STEPHENSON LTD

SEE THESE BETTER BUYS LOVELY VIEWS

In the Mount Tolmie area is this most comfortable home. About ten years old, this stucco bungalow has a living-room with an attractive granite fireplace, a large kitchen with wonderful cabinet space and a Pembroke bathroom. There are THREE full-sized bedrooms in this home. A full cement basement with hot-air furnace, garage under. Very lovely garden. Owner leaving city, so must sell quickly. Price only $6000

OAK BAY

Situated on approximately half-acre of fine ground is this Oak Bay bungalow. The views of the sea and mountains are really exceptional as you will agree. The bungalow has a living-room with fireplace, a kitchen which is wired for range, bedroom and dressing room. This home could be added to quite easily. The garden is old-world. Price $7850

FINE ROCKLAND RESIDENCE

This excellent family home is situated in the Rockland Avenue district. Large entrance hall, large living-room, dining-room, den, kitchen and vast pantry. Also two bedrooms on the main floor. THREE bedrooms up. Bathroom on each floor. Hardwood floors in main rooms. The yard is landscaped with rock garden. Separate garage. This home has Oil-O-Matic HOT-WATER HEATING. Views. Price $18,400

KER & STEPHENSON LTD
Member Real Estate Board of Victoria
[illegible] GOVERNMENT G 4127
Night Phones
E 6836 - G 9216 - B 1073

HAGAR'S

ABSOLUTELY MUST SELL—DROPPED $1000

New house, broken in comfortably during the past year. Two bedrooms, [illegible] basement. All modern, [illegible] with garage, [illegible] fireplace and four-piece bath. [illegible] and arterial highway [illegible] ONLY $9950

$2000 DOWN—MAYBE EVEN LESS!

Solid, well-built home on [illegible] nice [illegible] Three bedrooms, with large roomy living and dining-rooms. Large high basement. [illegible] garden with chicken house. SNAP AT $6200

MARINE SERVICE STATION

As a going concern this is an ideal business for those who like to live and work by the sea. A comfortable home [illegible] equipment. Has many possibilities. For further particulars call at our office. You take over at the price of $11,500

UPPER FAIRFIELD, NEAR IN

Very nice home with plenty of space. Two upstairs bedrooms and two very nice ones down. Large dining and living-rooms. Automatic stoker and full cement basement and separate garage $10,750

HAGAR & SWAYNE LTD.
VIEW at BROAD G 4121-2-3
Evenings: Belmont [illegible]
Member Real Estate Board of Victoria

THE ROYAL TRUST COMPANY

4021 SAANICH ROAD

Compact four-room bungalow. Attractive living-room finished in natural wood paneling with Dutch fireplace. Two bedrooms, bathroom and kitchen. Large lot, taxes under $20.00. Please telephone for appointment to view.

$6300

FOUL BAY

Attractive new stucco bungalow of six rooms. Living-room 16x14 with a nook, cabinet kitchen can use either gas or electric stove, three bedrooms, 3-piece bathroom. Hardwood floors in main rooms. Hot air heat, thermostat control. Part basement. Separate garage.

$13,000
Offers considered

OAK BAY

Delightful location south of the Avenue, convenient to the park, schools and sea. An eight-room house with two bathrooms, one bedroom and bathroom down. Large living-room, modern cabinet kitchen. Inlaid oak floors in main rooms. House in excellent condition. Small landscaped garden. Separate garage.

$15,000

THE ROYAL TRUST COMPANY
1205 GOVERNMENT STREET [illegible]
Member Real Estate Board of Victoria

GORGE WEST
$1500 DOWN

Brand new stucco bungalow close to the Gorge Waters. Living room with oak floor, 2 bedrooms, Pembroke bathroom, modern bright kitchen. Also full basement with pipe furnace. Full price $6850

Less for Cash

SIMMS AVE.—$1750 DOWN

Almost new 4-room bungalow situated on a good garden lot, comprising L R with F P, 2 bedrooms, Pembroke bathroom and cabinet kitchen, also separate garage. Kitchen stove and oil go with this at the full price of $5250

OAK BAY NEAR GOLF COURSE

Seven [illegible] semi-bungalow comprising large L R, full-size D R, 3 bedrooms down and 2 up, also a sewing room, 4-pce [illegible] kitchen wired for range, full basement with hot-air heating. Lovely garden, with seclusion. Priced low at $12,600

Ask for Mr Carpenter

HOWARD B. CRAIG
Member of the Real Estate Board
Corner View and Quadra Office, G 3323
Evenings, Phone Mr Carpenter, G 1816

FOUR-ROOM STUCCO BUNGALOW

With garage adjoined, hardwood floors, tiled kitchen and bath. On corner lot [illegible]

3341 SHELBOURNE

RIDINGS REALTY
[illegible]
E 9731, E 3073

COMMERCIAL PROJECT

Six-room [illegible] and reconditioned [illegible] new furnace. With vacant [illegible] a large building very suitable for small factory such as manufacturing furniture or almost any thing [illegible] as the whole property is zoned for manufacturing. If you are interested in anything like this be sure to see this as we consider it a real good value at $6300

FAIRFIELD (NEAR THE SEA)

[illegible] large living-room, [illegible] room with laundry tray off kitchen. Full basement with automatic [illegible] and will take very [illegible] terms. The price is far from what it would cost to replace today. Full price or near offer is $10,750

Please ask for Mr Ridings.
Evenings, B 6557

LAMPSON ST. (NEW)
EXCLUSIVE LISTING

Seldom do we have the opportunity to offer such a lovely bungalow for sale. Built by the owner for his own use, it has such features as through hall, inlaid oak floors in living room, beautiful modern kitchen with [illegible], two lovely bedrooms with Pembroke bathroom between. [illegible] lovely view of golf course. [illegible] high basement, drive-in garage, tubs and piped furnace. Real good value and on terms at $7350

Please ask for Stan Evans—Eves G 8286

HOME AND BARBER SHOP

An almost new four-room bungalow plus an extra room fully equipped with the latest and modern [illegible] tools. Good [illegible] [illegible] Also included in the price of $7850

Please ask for Mr [illegible] Evenings E 5843

L M ROSEVEAR & Co., Ltd.
1115 LANGLEY STREET PHONE G 8041

GOOD HOME BUYS — IN — MODERN BUNGALOWS

Located in the popular Quadra [illegible] [illegible] Early possession arranged.

ONLY $7850—TERMS
(One-Half Cash, Balance Arranged)

SAANICH HIGH GORGE DISTRICT

An exceptionally well built, large MODERN STUCCO BUNGALOW [illegible] and up-to-date in every way. Oak floors in all rooms, fireplace [illegible] Low taxes. Early possession and A GOOD BUY.

ONLY $7950—TERMS
(One-Half Cash, Balance Arranged)

For Inspection See

L. M. ROSEVEAR
A COMPANY LTD
1115 LANGLEY STREET PHONE G 8041

HOMES OUR SPECIALTY

WOULD YOU BELIEVE IT?

FIVE-ROOM BUNGALOW in good condition. New roof, newly wired. Basement, furnace. Close in on a large lot, all for $4250

On Very Easy Terms - Reduction for Cash

SIX-ROOM HOME. Four rooms and bath down, two rooms up. Basement, furnace. THREE GOOD LOTS. Price on terms $6300

REVENUE PROPERTY. Income over $200 per month [illegible] HOT-WATER HEAT [illegible] Price on very easy terms $1400

SAANICH. Four-room bungalow. VACANT. Nice lot. New bathroom fixtures. MAKE US AN OFFER.

SHELBOURNE. A nice [illegible] and utility room [illegible] home close to store and transportation. Must be sold. Price on easy terms $5250

SOLD THIS WEEK: 1147 [illegible] Street, 1527 Cameron Street, 851 Seven Oaks.

THE CITY BROKERAGE
1010 BLANSHARD ST PHONE G 5842
FOR SATISFACTION
LIST YOUR PROPERTY WITH US

DEAN HEIGHTS VIEW

Seven room modern TUDOR HOME on double lot, beautifully laid out [illegible] garden. [illegible] home and has OIL-O-MATIC HOT-WATER HEATING. Panoramic view. [illegible] good $15,750

MODERN DUPLEX OAK BAY
MUST SELL
CASH OFFERS CONSIDERED

Double basement, two furnaces, two garages. ONE APARTMENT RENTED AT $75 per month.

FAIRFIELD

Five-room stucco bungalow with basement and furnace. Close to park. This is attractive at $7700

ESQUIMALT

Four rooms with basement and furnace. This is very attractive and has a seaview. $2,000 handles $6500

Please Ask for Mr Ramsay

MEHAREY & CO. LTD.
[illegible] VIEW STREET PHONE E 1187

BERNARD & CO.
B 5316

SPECIAL EXCELLENT VALUE

Owner leaving for Vancouver and must sell this attractive bungalow situated on a choice corner lot in the HIGH QUADRA DISTRICT. THREE BEDROOMS, living-room with fireplace, compact modern kitchen and glassed-in sun porch. Hot air furnace. Well insulated. Lovely garden in lawn, fruit trees, etc. Priced for quick sale at only $6300

BERNARD & CO.
Member Real Estate Board of Victoria
[illegible] FORT STREET PHONE B 5316
Evenings G 2066, G 9083

RITHET—B4251
OUR 78TH YEAR

ON THE DOT

The owners of the three undermentioned properties have instructed us to dispose of same as quickly as possible. We highly recommend them as $ for $ value. Must be sold. All first time for sale.

FAIRFIELD—SEA VIEW

Your opportunity, the owners of this [illegible] modern stucco bungalow have booked passage to England August 15 and have reduced the price of their home [illegible] rather than miss the boat. Comprising entrance and through hall, [illegible] living-room 17x15 with open fireplace, streamline kitchen wired for [illegible] cupboards and [illegible] three bedrooms [illegible] Pembroke bath, [illegible] Venetian blinds. Full high daylight basement with copper pipe furnace [illegible] laundry. Double roof cement walks and garden. This home is in [illegible] One block from waterfront bus line. Act quickly. Reduced to and terms $8600

OAK BAY
SHOAL BAY WAY

EXCELLENT VALUE FIVE SPACIOUS ROOMS. A charming stucco home on a [illegible] approx 10 years old and in [illegible] through hall, very nice living-room and fireplace. Full size dining-room, oak floors in perfect condition. Texture plaster. There is plenty of cupboard space. The bedrooms are a good size. Pembroke bathroom. Good cabinet kitchen, [illegible] electric stove [illegible] Full cement basement. Good heating unit. Garage and [illegible] The taxes are only $86. Lovely front garden in lawns and shrubs, large vegetable gardens and four or five fruit trees at the back. THERE IS NOT ANOTHER BUY TO EQUAL THIS IN OAK BAY TODAY at $9750

1 ACRE — 6 ROOMS SECLUSION
TWO-MILE CIRCLE
BEAUTIFUL [illegible]

If you are looking for a modern and well [illegible] home, an excellent [illegible] privacy and park-like [illegible] see this lovely house at once. This attractive [illegible] well back from the main road [illegible] through hall [illegible] kitchen [illegible] breakfast room [illegible] Two very [illegible] bedrooms and 4-pce Pembroke bath [illegible] floors [illegible] basement [illegible] Copper [illegible] beautiful view from all windows [illegible] Mt [illegible] who are now moving to Vancouver $12,600

Rithet Consolidated, Ltd.
Member Real Estate Board of Victoria
704 FORT STREET PHONE B 4251
Evenings
Mr Belcher [illegible] Mr Lowis G 6886
Mr Hatch E 2526

No. 279

BUTCHARTS GARDENS 3-ROOM COTTAGE FURNISHED
$3500—HALF CASH

An attractive neat cosy little home which can easily be enlarged if desired. The site and location would warrant any expenditure. Situated in a [illegible] location on one acre of ground, mostly cleared, with some [illegible] trees. Lots of space for gardening. Very desirable location. Ideal for a retired couple.

No. 91

CEDAR HILL CROSSROAD AREA

Three-quarters of an acre of highly cultivated ground, fruit trees, berries, shade trees [illegible] 4-room bungalow with hallway, living-room, two [illegible] kitchen, bathroom, cement basement with hot-water heating [illegible] Poultry house and run, tool and [illegible] Very desirable property. Low price $6300

"VIEW ROYAL, IMMACULATE"
Lovely Setting, 4½ Rooms

A gem of a home comprising through hall, living-room with open fireplace, two large bedrooms, [illegible] Lovely fixtures. Large modern cabinet kitchen [illegible] lots of cupboards. Large [illegible] Utility room with tubs. Oak floors, coved ceilings, separate garage, shade trees, lawn [illegible] An newly decorated. No expense required. Lot 70 x 225. Private and secluded. SNAP AT (Terms) $6300

SWINERTON & CO., LTD.
620 BROUGHTON ST E 7181
Established [illegible]

TWELVE ZERO FIVE CLOVELLY TERRACE

Bargain priced. Owner leaving for Texas [illegible] sale made. Several thousand under building costs. Just four years old. A [illegible] setting, done and nice gardens. [illegible] superior construction with many special features, i.e. shower stall, [illegible] windows, hot water all rooms, extra tile work, awnings, etc. Oil air-conditioned heat. Contains good halls, three bedrooms, living-room, dining-room and electric kitchen, and laundry room. All in spotless condition, redecorated in last four months. Personal reason makes a sale essential and causes this home to be on the market at this low price of $10,950

There is also an interesting view of city harbor, Straits of Juan de Fuca and American Mountains. One of these rare [illegible] builder built this for his personal home and not for speculative sale. Can be viewed any afternoon after 1 p.m.

Mr Hauptfleisch. Mr Personal Home, B 3966

HEISTERMAN & CO.
1121 BLANSHARD STREET

LIFE'S LIKE THAT
By Fred Neher

"The doctor is going to be a little late . . . Why don't you discuss each other's ailments until he comes?"

THE B.C. LAND
& INVESTMENT AGENCY LTD.
(OUR 89TH YEAR IN REAL ESTATE)

GONZALES FOUR BEDROOMS

A spacious and well-constructed home of eight rooms, beautifully situated on a large lot and in excellent condition throughout. Entrance hall to living-room 23x15 with fireplace, [illegible] dining-room 17x16, large wired kitchen, four bedrooms and sleeping-porch, with two bathrooms, one en suite. Full basement with drive-in garage, automatic and hot-water coal-stoker heating [illegible] driveway. This home is newly decorated, and is excellent value at $14,700

CITY—HIGH LOCATION

[illegible] the oaks and overlooking the [illegible] entrance hall with attractive [illegible] living room 17x21, with fireplace, wall-to-wall carpet and concealed fluorescent lighting, large bright corner dining-room with buffet, beautiful kitchen with the [illegible] dining area and utility room. Two bedrooms, one with fireplace, could be used as den, and four-piece Pembroke bath. Concealed stair to bedroom up. Hot water heat with Iron Fireman. A very lovely home and good value at $10,500

SIDNEY FOUR ROOMS

A cosy stucco bungalow of four rooms and bath, just three years old. Two lots 50x120, separate garage. Taxes $42. Price $3700

Please Ask for Mr W. O. Cameron

MOUNT TOLMIE

A gardener's dream, a beautiful garden of about 2 lots stocked with a profusion of flowers, shrubs, fruit and shade trees all shut in by high hedges making a very private [illegible] Large [illegible] rooms and a hot water furnace. Living-room is large. Further details on request. Owner leaving city and has authorized us to offer this desirable property at $9450

SHOAL BAY

A [illegible] Large 5-room [illegible] with [illegible] living-room [illegible] two bedrooms [illegible] attractive [illegible] room. If you want a [illegible] comfortable bungalow with seclusion and a glimpse of the sea, don't fail to see this. Price $13,500

Please ask for Mr C R V Hagelsawe

VICTORIA WEST

A good 8-roomed house with 5 rooms [illegible] garden and fruit trees. Price $5500

ESQUIMALT

A 6-roomed house on good lot [illegible] with fruit trees offered at $5250

CORDOVA BAY COTTAGE

$1,500 Down buys a 3-roomed cottage on high ground. Three-piece bath, veranda front and back. Full price $3000

Please Ask for Mr [illegible]

922 GOVERNMENT STREET - G 4115
Member Real Estate Board of Victoria

"WELL-BUILT HOME"
(AND PLEASANT GARDEN)

[illegible] Owner dropping $1,000 to get into his new house. Price $5501

"BRAND NEW BUNGALOW"
(AT LESS THAN COST)

Owner leaving the country gives you the opportunity to purchase this neat little FOUR-ROOM BUNGALOW with attached garage at less than cost. [illegible] living-room with fireplace, bright kitchen, central hall, lots of cupboard space, two bedrooms, modern plumbing. Insulated throughout. Going at $5500

"HANDYMAN'S OPPORTUNITY"
(AT CORDOVA BAY)

CEDAR - SIDING BUNGALOW just ten years old with [illegible] On a secluded HALF-ACRE [illegible] living-room with [illegible] fireplace, [illegible] dining-room, kitchen [illegible] breakfast [illegible] THREE BEDROOMS [illegible] furnace. Taxes $24. [illegible] office for more particulars. [illegible] Price $5250

FRASER BISCOE
SINCE 1907
SERVICE WITH RELIABILITY
800 COURTNEY ST PHONE E 8411

3 SPECIALS
$2000 CASH HANDLES
HIGH GORGE

Attractive 6-room semi-bungalow consisting of bright living-room, 2 good bedrooms, cabinet kitchen and 4-piece bathroom down, concealed stairway to 2 smaller bedrooms up. Full basement with hot air furnace. Drive-in garage. Nice garden. FULL PRICE $7600

CITY

Two new 4-room stucco bungalows with attractive living-rooms, cabinet kitchens, 2 nice bedrooms, modern bathrooms. Bendix washer included in price of one.

FULL PRICES $6300 - $6800

H. A. HUMBER LTD
1220 BROAD STREET E 3252
After Hours Call: Mr Hall, G 1020; Mr Quinbey, G 8364; Major Yardley, G 1666

OAK BAY HOME

SOUTH OF THE AVENUE, 1 BLOCK FROM BEACH DRIVE AND WATERFRONT. LOVELY MODERN 6-room stucco bungalow, 2 bedrooms down and one up, living-room with fireplace, dining-room, kitchen with every modern feature, tiled sink and book [illegible] Pembroke bathroom, utility room with [illegible] hardwood floors. Full cement basement, H A furnace, garage. Large lot [illegible] lovely garden. PLEASE PHONE FOR APPOINTMENT TO VIEW. YOU WILL LIKE THIS AT THE PRICE OF $11,900

HOT-WATER HEATING GORGE

Lovely modern stucco home of 6 rooms. [illegible] room. Large living-room with fireplace, 2 bedrooms, cabinet kitchen [illegible] Hardwood floors [illegible] Attached garage [illegible] landscaped garden. NO STEPS. SEE THIS FOR VALUE AT $7900

GORGE—2 LOTS

[illegible] 4-room bungalow with [illegible] 2 bedrooms, bathroom [illegible] garage $2,400 handles. Full price $3500

$2700 DOWN BUYS 6-room bungalow [illegible] garage. TWO-ROOM FURNISHED SUITE IN BASEMENT WITH INCOME OF $32.50 per month. HOME AND INCOME AT $5975

$2000 DOWN BUYS very attractive [illegible] bungalow of [illegible] cabinet kitchen [illegible] Fine high [illegible] price $5750

$1000 DOWN BUYS 5-roomed home CLOSE IN CITY. This may [illegible] the owner price of $4500

$2500 DOWN BUYS 6-room semi-bungalow [illegible] Has part basement, fireplace [illegible] Full price $5775

$4450 FERNWOOD. CLOSE TO VIC HIGH SCHOOL. [illegible]

McCANDLESS REALTY
444 FORT STREET PHONE E 6111
Evenings: Mr Rogers G 8606

A A GREEN REALTY COMPANY
904 [illegible] DON STREET

CAREY ROAD

3-ROOM BUNGALOW [illegible] kitchen, basement and [illegible] SOME [illegible] PRICE $3900

GORGE DISTRICT

[illegible] $4250

NEW 5-ROOM BUNGALOW ESQUIMALT
With Sea View

A LOVELY ROOMS. Oak floors in living-room [illegible] VERY MODERN CABINET kitchen [illegible] Pembroke bath [illegible] Full high basement [illegible] Terms. HALF CASH $6900

OAK BAY

WITH LARGE LOT, SEA VIEW—House of [illegible] furnace, oil [illegible] $8950

SIDE-BY-SIDE DUPLEX
7 YRS. OLD—CEDAR SIDING
TO CLOSE AN ESTATE

$12,600 asked for this very smart duplex on OAK BAY AVE. Each side completely self-contained and has living-room with fireplace, 2 bedrooms [illegible] Look it over and make a firm offer. Contact MR HINDE B 2101 (eve B 1491).

HIGH GORGE—STUCCO
4 ROOMS AND SUNROOM

$2500 will give possession to this [illegible] home with every convenience. [illegible] living-room, dining-room, two bedrooms, Pembroke bathroom, kitchen with lots of cupboards [illegible] basement, piped furnace, and drive-in garage, landscaped garden, good view and close to transportation. Taxes $56. To view please call MR HINDE B 2101 (eve B 1491).

COMPACT 4 ROOMS NEAR STORES, PARK AND TRANSPORTATION

$3850 FULL PRICE ASKED for this neat home. Entrance hall, living-room, kitchen, 2 bedrooms [illegible] and garage [illegible] payable $25 monthly can be arranged. To view please call MR HINDE B 2101 (eve B 1491).

HAWKES FOSTER, LTD.
1818 DOUGLAS ST (Near "The Bay")

LAKE WATERFRONT

6 rooms, 1½ stories. Basement. 200 feet lakefrontage. 6 plus acres. Garage and barn. Taxes approx $85 on PRICE $10,500

HELMCKEN DISTRICT

Has to be sold. Owner leaving town. NEW FURNISHED bungalow, four rooms. Duroid roof. Taxes $18.50. Immediate possession. PRICE $7500

EXCLUSIVE LISTING

Duplex, up and down, separate entrance, 10 rooms, 5 down for owner. Double plumbing. Basement, garage. House is in good [illegible] $3,000 will handle. Immediate possession. FULL PRICE $8400

LANGFORD

Four-roomed furnished bungalow right on the lakefront. Private beach [illegible] Exclusive listing [illegible] $3950

H. G. DALBY & CO. LTD
634 VIEW STREET PHONE E 4241
Evenings: F G Morley G 5816
W Dalby, Colquitz 251M

FRANK S. GREEN LTD.

IMMEDIATE POSSESSION AUTOMATIC OIL HEAT REAL VALUE

BEAUTIFUL 4-ROOM BUNGALOW READY FOR IMMEDIATE OCCUPANCY. TRULY A VERY PLEASING HOME WITH MANY FINE FEATURES. Spacious living-room with large dining area. Two very cheery bedrooms. Four-piece Pembroke bathroom. Lovely cabinet kitchen, designed to save the lady of the house many steps. Also utility room off the kitchen, again for the lady's convenience. THIS FINE HOME WAS BUILT BY BUILDERS WHO TAKE PRIDE IN THEIR WORK, THEREFORE ASSURING YOU FINE WORKMANSHIP. A pleasing home and a pleasure to show at $7500

Mr Green, Evenings B 1997

FRANK S. GREEN LTD
722 FORT STREET PHONE G 4138

P. R. BROWN & SONS LIMITED
REAL ESTATE AND INSURANCE AGENTS
Member Real Estate Board of Victoria
1112 BROAD STREET G 7171

OWNER LEAVING CITY MUST SELL

Located just north of Hillside Avenue with fine view of the Sooke Hills and [illegible] gorgeous sunsets. An older-type bungalow of five nice rooms. Everything as [illegible] Part basement, furnace [illegible] [illegible] about $650 and balance payable $35 per month. Early possession. $3450

Please Contact Mr Prisk Eves G 3410

HOME AND REVENUE

With living-room, dining-room, one bedroom and kitchen down for owner, 3 rooms, suite and bath up. Full basement, hot air [illegible] and garage. New lawns and exceptionally good garden. This home is [illegible] and convenient [illegible] perfect condition. Immediate possession. PRICE $5950

Please contact A M Millar Eves, G 8314

$6850—CRANMORE

Near Beach Drive in the Willows Area [illegible] five-room, well [illegible] home with extra room [illegible] Everything is first-class condition and an ideal [illegible] for comfortable [illegible] please phone [illegible] Mr Burton [illegible] E 1241

EXCLUSIVE LISTING GORGE

This bungalow is in spotless condition and located in high Gorge area. Four [illegible] furnace and separate garage. Large deep lot, fenced, well-kept lawns and garden. Owner leaving has priced to sell but will consider near offer. Terms if desired. $6200

Mr O'Toole Evenings, G 1375

OAK BAY CLOSE TO GOLF COURSE

[illegible] bungalow with [illegible] Oil-O-Matic [illegible] $14,250

Please Phone Miss Courtnall G 9217

P. R. BROWN & SONS LIMITED
ESTABLISHED 1900

HICKS & FARRANT REALTY
1110 DOUGLAS STREET
(Parking No Problem)
OPP B.C. STORE PHONE B 5106

GORDON HEAD THREE-BEDROOM HOME

[illegible] of land, well treed [illegible] transportation. House [illegible] large living-room [illegible] large kitchen [illegible] full cement basement [illegible] garden [illegible] driveway. This is a well built home and situated in one of the best parts of Gordon Head.

Price $12,800

Ask for Mr T G Clarke Eves E 1320

$1000 DOWN BUYS 5-ACRE FARM

4-Room [illegible] bungalow, modern. Large chicken house, good soil [illegible] Here is a chance of a lifetime.

Ask for Mr Davis, Eves G 3106

$1000 DOWN DUPLEX

Both suite two rooms and kitchenette down, and two rooms and bathroom up. [illegible] nicely decorated inside. New [illegible] outside. Full price $5000

Ask for Mr Fiddick Eves Alb 123Y

$1600 DOWN GROCERY STORE

Corner location. Turnover $40 to $50 [illegible] living quarters [illegible] Full price $3200

Ask for Mr Fiddick Eves Albion 123Y

HICKS & FARRANT REALTY
PHONE B 5106

$800 DOWN FOR A GOOD CITY HOME

Here is a five-room siding bungalow in good [illegible] with a living-room with [illegible] kitchen, two bedrooms, three-piece bathroom and kitchen. Taxes [illegible] [illegible] and close to bus [illegible] The full price is only $3950

ALSO

A five room siding three-bedroom bungalow with a piped hot air furnace, all in fair condition, situated in the city and close to schools which can be purchased on terms for $3800

This home has a very fine garden

Call Mr Laing, Eves B 4947

MODERN FAMILY HOME ON FOUL BAY ROAD

With MARINE VIEW this beautiful 2-story stucco Tudor-style home of 8 ROOMS and 2 BATHROOMS features an up-to-date cabinet kitchen and breakfast nook. Automatic hot water heating and oak floors throughout the main floor. The living-room is approx 28x22 and it widens entering into the dining-room 18x21 and [illegible] den 11x16. Four charming bedrooms. The lot is 100x200 in lawns, rose beds, rockery and patio. This property is perfectly maintained by the present owner, may be purchased for $14,750

Please Call Mr Hoyle

ISLAND INVESTMENT
[illegible]
738 VIEW STREET PHONE G 7166-7

DOUGLAS - GORGE. An attractive property all in first class condition. Has four fine rooms down stairs and three rooms upstairs, two bathrooms, hardwood floors in main rooms and hot water heating all through. There are THREE LOVELY LOTS with an abundance of fruits of all kinds. A lovely home $7000

CLOSE IN - A splendid, well-built modern STUCCO BUNGALOW, with five rooms and an extra well-finished [illegible] Has full concrete basement, furnace and garage. First-class workmanship and materials all through. Immediate possession $7750

OVERLOOKING THE STRAITS — A compact WHITE STUCCO BUNGALOW with four rooms on main floor and one extra room upstairs. Has full basement, furnace and garage. Absent owner says sell at bargain price. An opportunity to own a nice home at lowest price $6300

A. S. MILLER
1000 BLANSHARD ST EMPIRE [illegible]

$2100 CASH

Buys a six-room house in the one-mile circle. Three upper rooms are rented for $32.50 per month, leaving three rooms for owner. The full price is only $4200

H. W. MILLER & CO.
[illegible]
Phone G 4800

BROWN BROS.

OLD WORLD ATMOSPHERE SUPERLATIVE SEA VIEW OAK BAY

Situated on high ground with almost an acre of land this delightful stucco home [illegible] only affords you a magnificent view of the sea and mountains but perfect seclusion. Three [illegible] bedrooms, guest, also living room and large and attractive living room. Excellent hardwood floors. Basement, hot water heating. Beautiful garden. Everything in spotless condition. Reduced for quick sale $14,750

Please Ask for Mr Sneed, Evenings [illegible]

WATERFRONT WITH INCOME EVERYTHING DESIRABLE

Bargain price, views superb, good district, [illegible] income if desired from separate self-contained suite. Oil-O-Matic hot water heating. Cabinets [illegible] garage for 2 cars. Two [illegible] buildings which could be used [illegible] large living-room with fireplace, plate glass windows and French doors leading to a sundeck. 2 bedrooms, 4-piece Pembroke bathroom. Kitchen with [illegible] large and sea view. This is a charming property and being offered at several thousand less than cost. On convenient terms $13,650

Please Ask for Mr Betts Evenings G 8350
EXCLUSIVE LISTING

CITY

Five room stucco bungalow, two years old, in beautiful condition, inside and out. Two bedrooms [illegible] good size living-room with sunroom off, modern kitchen wired for electric range. Extra room in full cement basement, hot air furnace, drive-in garage.

Asking price $9800

For Appointment to View Please Ask for Mr Irwin

WATERFRONT SOLID COMFORT

Ideal location, a high [illegible] and unobstructed view are [illegible] a few fine attributes of this home. Located on the Marine Drive [illegible] Entrance hall is [illegible] 24 with massive fireplace, family sized dining-room with sea view, [illegible] kitchen. Two bedrooms up, master [illegible] view [illegible] and mountains. Full piped [illegible] basement, hot water heat, insulated. Separate garage. Private beach and boathouse. Full price of this attractive home $9500

Please Ask for Mr Woodley
Evenings G 0780
EXCLUSIVE AGENTS

16 ACRES AND A TROUT STREAM PAST YOUR FRONT DOOR

Yes! This is an ideal setting and located [illegible] twenty minutes drive from the city [illegible] on the bank of this [illegible] stream [illegible] large living room with fireplace and carpeted wall to wall, two bedrooms, four piece Pembroke bathroom, bright kitchen with [illegible] tile and wired for electric range. Utility room off the kitchen. Large attached garage and spacious workshop. If you are a lover of nature and appreciate peace and quiet, THIS IS IT. Only $8950

Please Ask for Mr Woodley
Evenings G 0780

FLASH - FLASH

Just listed—a real buy. Distant owner wants action. A charming 4-room bungalow situated on 2 lovely lots, well treed and landscaped. Living-room 22 feet, [illegible] real oak floors, electric kitchen, 2 spacious bedrooms with [illegible] closets. An enclosed stairway to a partially completed suite, full basement, piped furnace, separate garage. Close to high and public schools, bus at door. Near offer considered and very easy terms to reliable party. Asking only $7600

Please ask for Mr Betts Evenings G 8350
EXCLUSIVE LISTING

IDEAL FOR RETIRED COUPLE

Four-room stucco bungalow, two bedrooms, living-room, three-piece Pembroke bath, [illegible] bright cabinet kitchen. On a 116-foot [illegible] lawn and fruit trees. Owner leaving for the East on [illegible] for selling. Price $5500

Please Ask for Mr Irwin

BROWN BROS. LIMITED
(Established 1910)
1125 BLANSHARD STREET
PHONES E 1181-4, E 1816
(Members of Real Estate Board of Victoria)

VERNON MARTIN & CO. LIMITED
730 VIEW STREET E 4364

VIC WEST THIS HOUSE WILL PAY FOR ITSELF

Eight rooms, new roof. Grade "A" garage at back. Lovely trees and shrubs in fenced [illegible] $1,500 down, balance as rent. Total price $5600

Listing 1197

Ask for Mr Pitt, B 3013

REVENUE

Fairfield on a nice street near school and [illegible] Cottage type house of 8 rooms operating as a rooming house. Owner has bought a farm and must sell. Good income already, as a going concern. Price $6650

Listing 1496

Ask for Mr Martin G 3783

WATERFRONTAGE

$8000 A charming white siding and stucco bungalow, really picturesque little piece of property. Large living room with fireplace, attractive modern cabinet kitchen, 2 bedrooms, 4-piece Pembroke bath, all in perfect condition. Good basement with Oil-O-Matic hot water heating. Wonderful transportation facilities with bus stop at bottom of driveway. Terms can be arranged.

Listing 1443

Ask for Mrs Morris G 4226

Member of the Real Estate Board of Victoria

$850 CASH
WALKING DISTANCE

FIVE-ROOM BUNGALOW newly decorated, living-room with fireplace, kitchen and 2 bedrooms. Balance as rent. Full price $4200

HIGH QUADRA

LOVELY 5-ROOM STUCCO BUNGALOW, with landscaped grounds and nice vegetable garden. Entrance hall, combination living-room and dining-room with fireplace and built-in buffet, 2 spacious [illegible] rooms, cabinet kitchen with tile sink. Full basement, automatic hot-water heating. This attractive home is an excellent buy at $7350

R. H. DAVIES REALTY
[illegible] YATES STREET PHONE G 3010
EVENINGS E 4213
Member Real Estate Board

CLOSE IN—SAANICH
$1750 Cash—Full Price $4500

Five good-sized rooms on solid concrete foundation. Large front living-room with Heatilator fireplace, 2 bedrooms, [illegible] kitchen.

CITY—CLOSE IN
$1500 Cash—Full Price $4200

Five rooms and basement, hot-air piped furnace. Lovely large lot in lawns, garden [illegible]

[illegible]

GEORGE E. THORNELOE
[illegible]

78 HOUSES FOR SALE

H. A. ROBERTS (Victoria) LIMITED

STOP! LOOK! ACT!
EXCLUSIVE
$2000 CASH $2000 CASH
SIX-ROOM BUNGALOW
1608 FELL STREET

One block Oak Bay Avenue. All on one floor. Immaculate condition throughout. Near school and [illegible]

PRICE $7500
BALANCE $35 PER MONTH. INVESTIGATE THIS VALUE.
Call Mr. Waude, Evenings, G 0657

CASH—$850—CASH
Four-room bungalow with basement, situated on quiet street in city, close to school, transportation. Don't delay. Act at once. Full price $4950
C. Lambe
Days B 2107 Eves. B 2435

FOR QUICK SALE OFFERS INVITED SHAWNIGAN
For a five-room cedar-lined cottage with good sandy beach, float and boathouse.
Evenings B 4440

VIEW ROYAL
$8,000 OR OFFER—$2,500 CASH
Six rooms [illegible] Price $8000
Phone Belmont 79, evenings

ISLAND HIGHWAY
4½ MILES FROM TOWN
[illegible] $6800
Phone Belmont 79, evenings

$1500 CASH
[illegible] Full price only $4250
C. Lambe
Days B 2107 Eves. B 2435

FAIRFIELD—$2000 CASH
GOOD SOUND OLDER-TYPE HOME
Three good bedrooms. Modernized kitchen with tiled sink. Living-room with fireplace, good dining-room and hall. Two bedrooms on ground floor, one large and one small up. Full basement.
Priced right at $6950
$2000 CASH
Call Mr. Waude, Evenings, G 0657

FAIRFIELD
GOOD OLDER-TYPE BUNGALOW
Five good rooms, living-room, good kitchen, two good bedrooms and extra room for dining-room or den. Full basement and furnace. Taxes $70. Half cash down, balance $50 a month. Full price $6850
Call Mr. Waude, Evenings, G 0657

H. A. ROBERTS (Victoria) LIMITED
1712 DOUGLAS ST. (Opp. The Bay)
PHONE B 8107
Member of the Real Estate Board
Also Island offices at Duncan, Nanaimo, Courtenay and Port Alberni
"WE COVER BRITISH COLUMBIA"

JOHNSTON & CO., LTD.
ESTD. 1901
Complete Insurance Service

ONE STEP—JUBILEE DISTRICT
4 Rooms plus dinette and attached garage. This is a de luxe type bungalow [illegible] and modern as a new [illegible] long enough to have developed grounds. All you need is $1900, the rest is financed at $30 per month.

ONE STEP—NORTH QUADRA
4-Year-Old WHITE SHAKE bungalow, 5 convenient rooms with 3-pce. bath; matching garage; large productive garden. Not often do we have a combination new, smaller home with low upkeep in good district, combined with a low first cost of only $4500

FAIRFIELD—CLOSE TO SEA AND PARK—CLOSE IN
5 Rooms ON ONE FLOOR with full basement, new furnace. Matching garage. This home is in lovely condition and the owner guarantees that not a cent requires to be spent on it for many years. The garden abounds in fine specimens of flowers and vegetables.
Full price (with terms) $6500

RIDING ACADEMY
Situated 4½ miles from Victoria; 2 acres. Lovely four room [illegible] all modern. This is an opportunity to combine your HOBBY with BUSINESS. Being offered as GOING CONCERN. Reduced to (with terms) $5000

A WAY TO FINANCE
GROCERY and CONFECTIONERY with 3-room living quarters, fixtures and stock. Doing good business. All you need is $1 500 cash. Full price is only $3000

Member Real Estate Board of Victoria
1114 BROAD STREET
Day Phones E 5242, E 5241 Night Phone: [illegible]

HOMES OUR SPECIALTY

CLOSE-IN DUPLEX—Lower consists of 4 rooms, modern in every respect. Kitchen with built-in gas range. Very nice living-room with open fireplace, 3-piece bathroom. Upper suite 4 rooms with 3-piece bathroom. Hot-air furnace. Good locality, close in.
Full price (easy terms) $6500

BRENTWOOD BAY, close to the water—Completely renovated inside and out, new bathroom (3-piece), modern kitchen, all new built-ins, large cooling cupboard, hardwood floors, new lino, 2 bedrooms with large closets. Cement basement. This bungalow can be bought right on easy terms.

THE CITY BROKERAGE
1018 BLANSHARD ST. PHONE G 5022

HERE IT IS
Cadboro Bay, close to beach. Two bedrooms, living-room, room with two bunks, kitchen, garage. Down payment $1 500, balance easy terms. Full price $3 778

CADBORO BAY REALTY
[illegible] CADBORO BAY RD. Phone G 6570

78 HOUSES FOR SALE

FINANCIAL SURVEY LIMITED

OAK BAY WATERFRONT
We feel privileged to offer this distinctive residence just fifteen years old but with that atmosphere and care to its surroundings found even in homes much higher priced. You enter a large reception hall with [illegible] ceilings, having open stairway with effective wrought iron [illegible] leading to two [illegible] sized bedrooms and four-piece Pembroke tile bathroom. While on the main floor there is a [illegible] dining room of comparative [illegible] modern cabinet kitchen [illegible] bedrooms [illegible] Full concrete basement [illegible] drive-in garage and Oil-O-Matic hot water furnace. Truly a fine home priced far below replacement cost at $19,000
May Be Seen by Appointment Only
Please Contact S. W. Anderson G 6466

HOME AND REVENUE
Near Cook and Beacon Hill Park
$ 50 monthly revenue plus three rooms for owner [illegible] hot water heated [illegible] splendid location. Full price (terms) $8500
Contact F. G. Williams

JUBILEE DISTRICT
We are pleased to offer this [illegible] bungalow on a quiet street [illegible] $7350
Contact L. E. Kirk, Evenings B 2184

NO DOUBT ABOUT IT
[illegible] AND THE PRICE IS ONLY $6500
Contact K. C. M[illegible] E 5207

1124 GOVERNMENT ST
B 1012 or E 4544

BOORMAN'S

OAK BAY
$6750
Situated on ST. PATRICK STREET, SIX-ROOM STUCCO BUNGALOW [illegible] $6750
Phone Evenings, B 2019

JUBILEE AREA
An excellent six-room cape-type home on a quiet street [illegible]
PRICE $6300
Evenings phone E 0500

LAKE HILL—HIGH QUADRA
A SMART NEW STUCCO BUNGALOW OF FIVE ROOMS and full basement. Large living-room with open fireplace, dining-room, two good bedrooms and kitchen [illegible] cement basement with drive in garage [illegible] hot air piped furnace.
PRICE $8400
Evenings Phone Mr. Boorman, E 0600

JUBILEE AREA
A NEW FIVE-ROOM BUNGALOW situated one block from transportation and two blocks from the Jubilee Hospital. Living-room with oak floor and fireplace, [illegible] dining-room, two good bedrooms [illegible] full cement basement with hot air piped furnace. Drive-in garage. PRICE [illegible] title or terms. $7350

Boorman Investment Co Limited
620 VIEW ST. PHONES E 21[illegible] E 9842
Member Real Estate Board of Victoria

L. M. ROSEVEAR & CO. LTD
1115 LANGLEY STREET PHONE G 8041

A GOOD BUY
"OWNER LEAVING"
(Full Possession Can Be Arranged)
A bungalow five rooms and bathroom, entrance hall, basement, furnace heat to all rooms. In A1 condition in and out and situated in a lovely garden [illegible] one mile from centre of city. Exceptionally low taxes (approx. $100 [illegible]). Price asked
ONLY $4250—TERMS
One Half Cash, Balance Monthly
Reasonable All Cash or Term Offers Invited
Inspection by Appointment

L. M. Rosevear & Co. Ltd.
1115 LANGLEY STREET PHONE G 8041

FRANK S. GREEN LTD.

EXCLUSIVE
BARGAIN OF THE MONTH
HERE IS YOUR OPPORTUNITY TO BUY A MODERN FIVE-ROOM BUNGALOW AT A PRICE YOU WANT TO PAY. COMPARISON WILL PROVE YOU CANNOT DO BETTER IN VALUE. Well situated in a good district. Contains entrance hall, living-room 16x16 with fireplace, dining-room, all with hardwood floors. Two spacious bedrooms and a 4-pce. Pembroke bathroom. Modern cabinet kitchen with [illegible] room off. Full cement basement with furnace and drive in garage. THIS HOME IS INSULATED, WIRED FOR ELECTRIC RANGE AND HAS COPPER PIPING THROUGHOUT. The entire place is in immaculate condition. Garden all planted and a bumper crop is evident. Call for appointment to inspect this at your convenience. TERMS ARRANGED.
FULL PRICE $7600
Mr. Ralph Bundin, Evenings G 1087

FRANK S. GREEN LTD.
723 FORT STREET PHONE G 4159

HIGH FERNWOOD
Seven rooms newly decorated inside and painted outside, large living-room with fireplace, dining-room, kitchen, stove included, utility room, enamel tubs, three bedrooms, bathroom, separate toilets up and down, new furnace, separate garage. Immediate possession. Terms arranged (exclusive) at $6500

N. H. CAUFIELD
304 PEMBERTON BLDG. G 9933

78 HOUSES FOR SALE

RANDALL'S

"JAMES BAY REVENUE"
A 1 revenue proposition, comprising 4 completely furnished units giving a monthly return of $185 plus a fine 3-room suite with 3-piece Pembroke bath for owner [illegible]
Price $8750
Please Call Mr. Beatty

SHAWNIGAN LAKE PROPERTY
Six hundred feet lakefront [illegible]
Price $5900
Please Call Mr. Amos
Evenings B 1248

SOUTH OF OAK BAY AVENUE
[illegible]
Price $7800
Call Mr. [illegible]
Evenings E 2686

EASY WALKING DISTANCE
[illegible]
Price $4750
Please Call Mr. [illegible]
Evenings [illegible]

"FAIRFIELD DISTRICT"
[illegible]
Price $6850
Call Mr. Robertson
Evenings E 1420

PRICES SLASHED
$6850 - $6850 - $6850
[illegible]
Please Call Mr. Saunders

GEORGE RANDALL
PHONE G 4169 1109 DOUGLAS ST.

PORTAGE INLET
[illegible] Taxes $60 [illegible] terms. $11,500

VIEW ROYAL
[illegible] $7950

SHELBOURNE DISTRICT
[illegible] trade terms. $7850

COLONIAL STYLE
[illegible] $16,500
AFTER HOURS PHONE G 4034

THOMAS & CALLIN
[illegible] YATES STREET
Members Victoria Real Estate Board

MARA, BATE & CO. LTD
SERVING VICTORIA SINCE 1887

FAIRFIELD HOME NOW REDUCED
[illegible] cement basement with [illegible] furnace. Stoker. Toolroom and store cupboards. Separate garage. Nice garden. Awnings, blinds, lino and new stair carpet with gas stove included. Now going at only $10,750
Ask for Mr. Harrington

MARA, BATE & CO. LTD.
Member Real Estate Board of Victoria
616 VIEW STREET E 7124

WATERFRONT HOME
1609 Hollywood Crescent
Situated on a large lot is this ultra-modern [illegible] the price of this home is now $15,750
Evenings B 1567

J. H. WHITTOME & CO LIMITED
[illegible] STREET
Victoria, B.C. E 4[illegible]

PEMBERTON, HOLMES
Real Values Since 1887

Fine older-type residence completely remodeled at a cost of $7,000 recently. Four bedrooms, two baths, 1¼ acres [illegible] secluded high position close in. Suit professional man.
Price $11,550

Very attractive older-type family home in perfect condition set in fine garden 114 x 200 feet, in high secluded position. Four bedrooms and all usual amenities. Maintenance and taxes low. Price $12,600
Please Call Mr. Bailey—Evenings, B 4031

SELL OR TRADE
HIGH GORGE—PARKLIKE SETTING FOR RETIRED COUPLE
Built on a double corner lot in lawns and natural trees this four-room stucco bungalow [illegible] with fireplace and hardwood floors [illegible] bedroom, cabinet kitchen, dining [illegible] and four-piece Pembroke bathroom. Concealed stairs to finished attic bedroom and storeroom. Full waterproof basement. H.A. oil furnace and drive-in garage. Very well fenced and lots of garden space, power lawn mower included. Taxes [illegible] $50. Owner will consider trade for Esquimalt [illegible] Clear title. FULL PRICE $7150
Please Call Reg. Cameron
Evenings, E 8464

SACRIFICE
TERMS! - TERMS!
SEVEN ROOM semi-bungalow, full basement. Large lot, good garden and fruit trees. Rarely do we get the opportunity to offer an eight-year-old home such as this for so little. Hardwood floors throughout the main floor. Living-room with open fireplace, cabinet kitchen, [illegible] room, two bedrooms. Concealed stairs to two bedrooms up. Four-piece bath. H.A. heat.
MAKE US A REASONABLE OFFER ON THIS ONE
Contact Ken Lay, G 8124 or R. Carter, Evenings E 8464

CORDOVA BAY
Situated on THREE LOTS partly treed [illegible] garden [illegible] Very private [illegible] BUNGALOW [illegible] And the price has been greatly reduced to $4750
Please Call Mr. Hall G 8124

SEA VIEW
STUCCO SEMI-BUNGALOW
AN EXCELLENT HOME [illegible] Main floor has [illegible] Gas floors and FOUR fireplaces. Enclosed stairways [illegible] H.A. OIL-O-MATIC heating. Double garage. PRICE $13,700
For Appointment to View Please Call Violet McLean Evenings G 6867

SPECIAL EXCLUSIVE
SIDE BY SIDE DUPLEX
HOT-WATER HEAT
Gas hot-water heater, all self contained.
OWNER CAN HAVE POSSESSION BOTH SIDES. LOCATION FAIRFIELD
PRICE $13,000
POSSESSION TOMORROW

SPECIAL EXCLUSIVE
JAMES BAY
CEDAR SIDING BUNGALOW
AUTOMATIC OIL
AUTOMATIC HOT WATER
[illegible]
Vacie Hope. Evenings E 4068

OAK BAY
FOUR ROOMS
OLDER-TYPE BUNGALOW OF FOUR LARGE ROOMS. Hall, bath and [illegible] room. [illegible] attractive garden. Quiet street. [illegible] basement. Garage.
PRICE $5500
Please Call Violet McLean Evenings G 6867

LIST WITH US FOR ACTION

Pemberton, Holmes, Ltd.
1002 GOVERNMENT STREET
G 8124

NEAR TOWN AND RIGHT ON THE SEA
[illegible] Asking price was $15,000, now reduced to $11,500 on account of [illegible] Your opportunity.

$6750
A [illegible] five-room bungalow, hot water heating, situated in a good district close to sea and park.

$4000—TERMS
A snap at this price. A five-room house [illegible] Gorge district [illegible]

THE YORKSHIRE & PACIFIC SECURITIES
737 FORT STREET PHONE E 7[illegible]
Evenings E 1895

CENTRAL REALTY
715 VIEW STREET

CLOSE IN
[illegible]
Terms $6100

HOME AND REVENUE
Situated close in and close to Royal Jubilee Hospital this is one of the best. There is a very nice suite for the owner, and five other rooms are bringing in [illegible] per month. There are two complete bathrooms and of course a basement [illegible] furnace and a good extra room. Features include [illegible] hot water tank [illegible] Several articles of furniture are included and the price is (terms) $9850
Evenings B 2733

BEING SOLD TODAY!
$2500 CASH
Balance: Terms to Suit
No. 42 Tovey Crescent in beautiful Royal Roads subdivision. Five-room ultra-modern bungalow. Automatic oil heat.
FULL PRICE: $12,500
[illegible] Take South off Island Highway at Helmcken Road. Turn right at foot of Helmcken and proceed two blocks.

NEWSTEAD REALTY
NEWSTEAD BUILDING

VICTORIA REALTY
1725 YATES ST PHONE E 4184

WILLOWS EXCLUSIVE
5-room family home. Vacant. Good condition. Large lot. Price $6900
Ask for Mr. Christensen; Eves. E 8496

JUBILEE — EXCLUSIVE
Four-room bungalow comprising living-room, good-size kitchen, 2 bedrooms, 3-pce bathroom and utility. Only three years old. Price $5500
Ask for Mr. Christensen, Eves., E 8496

EXCLUSIVE
[illegible] home for owner. Price $6000
Ask for Mr. Christensen, Eves., E 8496

GORGE
Four-room bungalow with full basement, furnace and garage [illegible] garage, fruit and berries. Immediate possession. $2,500 will handle. Price $5000
Ask for Mr. Christensen, Eves. [illegible]

$6250
Five-room bungalow with full basement and hot water heating. Three lots and [illegible] Will consider trade for six-room home.
Ask for Mr. Gowan, Eves., G 2840

FAIRFIELD
Five-room stucco bungalow with basement, furnace and garage. Very best of locations. Price $8400
Ask for Mr. Gowan, Eves. G 2840

GORGE
Four-room stucco bungalow with full basement and furnace [illegible] Price $7150
Ask for Mr. Clark. Eves. E 8057

CORDOVA BAY
[illegible] basement bungalow [illegible] bus and beach. $5000

OAK BAY
[illegible] garage. Low taxes. $6350
New [illegible] bungalow [illegible] garage [illegible] Price $8000
Or Offer

JAMES BAY
[illegible] house. Large lot. $4500
I have a large list of listings. Ask for J. DeM[illegible] on above. Eves. G 2402

FISH AND CHIP BUSINESS
Good lease. Price $4 000, $1 500 down.

WATERFRONT
PORTAGE INLET [illegible] IDEALLY FOR QUICK SALE. $7900

HIGH QUADRA
FOUR ROOM BUNGALOW with [illegible] basement [illegible] FULL PRICE $4500
CHARLES KIRKE (Eve. Colquitz 118X)

$2000 DOWN
Takes all [illegible] EIGHT room [illegible] IT MUST BE SOLD $6950

JUBILEE DISTRICT
NEW five-room [illegible] FULL PRICE $6850
C. G. HATCH Eve G 4483

TWO VETERANS' SPECIALS
TWO new homes, each with large living-room [illegible] $1,500 DOWN [illegible] FULL PRICE $5800
BOB WATTERS, Eve. B 4677

FAIRFIELD
LOVELY FIVE ROOM stucco bungalow on [illegible] Street. [illegible] $7975
MR. REED G [illegible]

CAPITAL CITY REALTY
630 CORMORANT STREET G [illegible]
EXPERIENCED CONSCIENTIOUS SERVICE

DON'T MISS THE BOAT
N.H.A. Built, 8 Years Old, on Double Lot 80x120
It is one of the finest constructed and most attractive [illegible] living-room 18 x 11 [illegible] Road. Price $8500

MARIGOLD—NEARLY NEW
[illegible] Large lot 60 x 112. Extra [illegible] at a very low price. Price $4800
$2,500 will handle. $100 less if all cash. [illegible]

For further information regarding these properties please call Mr. Banks, residence B 3351, Office B 2101

HAWKES FOSTER, LTD.
1815 DOUGLAS ST.

OAK BAY
A very fine family home situated [illegible] Terms at $12,600
REAL ESTATE DEPT. G 1011
Evenings Mr. Happel B 1878

STEWART CLARK & CO.
Real Estate - Insurance - Mortgages
314 PEMBERTON BLDG PHONE G 1933

RANDS SPECIAL
$7850 Buys a well-constructed and designed STUCCO bungalow. THREE BEDROOMS, lovely living-room, modern kitchen, bathroom and cooler, full basement, garage, large lot in grand gardens. Near bus, school and stores in the better part of GORGE DISTRICT. Give us a call and have a look at this—IT'S [illegible]

RANDS REALTY
[illegible] PHONE B 1324 Eves. G 1836
(Exclusive Listings Our Specialty)

Garden City Real Estate
718 FORT STREET
KENT BLDG. ONE FLIGHT UP AT TOP OF STAIRS
PHONE G 0422

$1300 CASH
and $40 monthly buys a nice 4-room bungalow with attractive living-room, 2 bedrooms, cabinet kitchen and utility room. Full price only $4350
Evenings, Call G 9161

$1500 CASH
[illegible] buys a lovely five-room home. [illegible] $4200
Call Jack Brown. Evenings G 4976

DUPLEX
Two exceptionally nice four-room suites, each with separate entrance, [illegible] of living room with fireplace [illegible] bedroom, three piece bathroom. Standing in charming garden. Full price $6950
Call Jack Brown, Evenings, G 4976

FERNWOOD
Beautiful four-room [illegible] bungalow [illegible] further. Full price only $7350
Evenings Call G 9161

OAK BAY
[illegible] the price is ONLY $8950
Call Jack Brown Evenings G 4976

OAK BAY DUPLEX
[illegible] SIX ROOMS [illegible] TWO LARGE LOTS [illegible]
Call Jack Brown Evenings G 4976

Garden City Real Estate
718 FORT STREET PHONE G 0422
Kent Bldg. One Flight Up at top of stairs

ONE OF VICTORIA'S BETTER HOMES
[illegible] For Appointment to View Phone Mr. B[illegible]

EXCEPTIONAL VALUE
Six Rooms and Rumpus Room
$7850
[illegible] $7850
F. Hole Evenings E 6924

SUPERB RANCH STYLE
5 Rooms Plus Nook
[illegible] $9450
A. H. Dawe Eves. B 3660 or Pat Hole Eves. E 6924

CABELDU & MAY, LTD
1212 BROAD STREET VICTORIA B.C.
E 7176-8

JUBILEE AREA
HOLD YOUR HORSES [illegible] FULL PRICE $6950

FAIRFIELD—CLOSE TO EVERYTHING [illegible] FULL PRICE $5900

Furnished - $4200 - Furnished
LANGFORD [illegible] HALF CASH [illegible] FULL PRICE ONLY $4200

$900 Cash $900 Cash
MOVE INTO THIS 1 YEAR OLD STUCCO BUNGALOW [illegible] VETERANS AND JUBILEE HOSPITAL [illegible] FULL PRICE $6750

EVENINGS
Mr. McDonald B [illegible] Mr. Hallmark G [illegible]

HALLMARK & CO
307 CENTRAL BLDG., 620 VIEW ST. B [illegible]

ARTHUR E. HAYNES, LIMITED

JAMES BAY [illegible] EIGHT ROOM [illegible] $5900
Or Less for Cash

SAANICH [illegible] HOME [illegible] $7900
Please ask for W. Jones [illegible]

710 FORT STREET PHONE B 1821

Bank Street—Living-room, dining-room, kitchen, plus 4 bedrooms upstairs. Large garage. [illegible] Price $4600

Jubilee Hospital [illegible] four-room bungalow with large [illegible] basement. H.A. furnace, drive in garage. $1,500 cash will handle. Price $4000

High Quadra—Five-room [illegible] bungalow with full basement. H.A. furnace. Nice garden. Terms. Price $6500

FLEMING GARDNER CO.
307 SCOLLARD BUILDING G 7361
Evenings Mr. Pritchard G 7061

78 HOUSES FOR SALE

FAIRFIELD
IN A DESIRABLE DISTRICT CLOSE TO THE SEA. Stucco over hollow tile. Comprises large living-room, archway to large dining-room, kitchen and breakfast alcove. Two bedrooms (1 large), a very good bathroom. Full concrete basement suitable for extra bedroom, wash tubs, automatic coal stoker. House is insulated. Separate garage and a pleasant garden with a number of full-bearing fruit trees. PRICE $9950

¾ OF AN ACRE WITH A GRAND VIEW OF THE SEA
THIS NEWLY BUILT BUNGALOW comprises a large living-room [illegible] hot water heating system [illegible] taxes. City light and water. Power [illegible]
With ¾ of an acre $8500
Or with 3 acres $9500

SAANICH
1 ACRE OF GARDEN
5-ROOM BUNGALOW AND A GUEST COTTAGE about 15 miles from Victoria on the East Road. Bungalow contains living-room, dining-room, kitchen, 2 bedrooms and bathroom. Concrete basement, hot air furnace. Guest cottage bedroom, [illegible] hot and cold water. All in excellent condition.
PRICE $10,000

LEACH & SPARKS
1118 BLANSHARD STREET B 8117

EVERGREEN REAL ESTATE LTD.
914 GOVERNMENT ST.
G 4011 E 1954

$4500 OFF GLANDFORD AVENUE [illegible] fruit trees [illegible] living-room [illegible] kitchen and bath. Two lots only.

$5950 OAK BAY AVENUE. Attractive [illegible] full basement [illegible] REAL VALUE FOR YOUR MONEY

$6500 OFF WILKINSON ROAD. New [illegible] two large lots [illegible] Some terms.

$7250 GORGE. One of our very [illegible] bungalow [illegible] with fireplace [illegible] and [illegible] in garage. Beautiful [illegible]

EVENINGS
H. G. Walker E 9708, Jerry Bell [illegible]

L. M. ROSEVEAR & CO. LTD.
1115 LANGLEY ST. PHONE G 8041

AN OAK BAY BUNGALOW
Containing SIX ROOMS and bathroom [illegible]
PRICE $7850

AN OAK BAY 8-ROOM HOME
[illegible] Ideal for family home or duplexing.
PRICE $7950

L. M. Rosevear & Co. Ltd
1115 LANGLEY ST. PHONE G 8041

CITY
NEWLY REMODELED INTERIOR
$3950 A trim bungalow in lovely condition [illegible] IMMEDIATE POSSESSION. Please call Mr. Fairall, B 2101, Eves. E 9043

SMALL STORE
A GOOD INCOME FOR A COUPLE
$4000 [illegible]

HAWKES FOSTER, LTD.
1815 DOUGLAS STREET

SOUTH OF OAK BAY AVE.
Five-room bungalow with full basement. H.A. heat to all rooms. This is really a lovely home and has been well kept [illegible] garden. Full price $6650
Please Ask for Mr. Daniel

OAK BAY
Six-room white cedar siding semi-bungalow [illegible] Full price $12,600

TODER & VINT, LTD
217 CENTRAL BLDG PHONE G 5041

?? LARGE FAMILY ??
OR maybe you need some storage [illegible] IT COULDN'T be [illegible] $7000

ONE HUNDRED AND SIXTY FEET FRONTAGE [illegible] HALF CASH [illegible] $5250
Or above, Mr. Russell, Nights B 4834

VALLANCE & SAWYER LTD
G 6313 714 BROUGHTON G 2021

FAIRFIELD—NICEST PART
NEAR DALLAS ROAD AND BEACON HILL PARK. FIRST TIME EVER SOLD. 9 years young, showing the effects of the first and only owner. Through hall, full basement, 4 rooms and dining space. Dbl. garage. Big lot. A profusion of roses [illegible] Full price $7,950
Res. B 2064 Off. E 4141 By appointment.

HEISTERMAN & CO.
1121 BLANSHARD

78 HOUSES FOR SALE

THE CANADA HOME AND PROPERTY DISPLAY SALES
[illegible]
A Ring Gives You All Details [illegible]

ISLAND HIGHWAY [illegible] $7500
[illegible] $10,900
HOWE ST. Near Dallas [illegible] large [illegible] $9500
UPLANDS [illegible] $15,500
[illegible] $8000
APARTMENT [illegible] $8500
OFF FORT AVE. [illegible] $8500
CLOVERDALE ROAD [illegible] $13,000
A large family home [illegible] $6950

SOLD
PROPERTY PREVIOUSLY ADVERTISED

LANGFORD LAKE [illegible] $2500
DUPLEX [illegible] $6950
[illegible] $6800
QUADRA [illegible] $9500
CITY CLOSE IN [illegible] $7000

SOLD
PROPERTY PREVIOUSLY ADVERTISED

HARRIET ROAD [illegible] five rooms [illegible] $7600
LANGFORD LAKEFRONT [illegible] $5750

SOLD
PROPERTY PREVIOUSLY ADVERTISED

JAMES BAY [illegible] $9500
MAY ST. [illegible] $7600
HIGH SAANICH. A brand new home of four rooms [illegible] $6950
FOUR MILES OUT. A large six room bungalow [illegible] All rooms finished in natural grained wood. Large living-room with fireplace, three bedrooms. Piped heat. Lots of lawns and garden. Price $6850
FIFTH ST. This large modern home commands a view of the [illegible] $8500

More on Display. Drop In or and Shop Around. We Are for Agents

NEW 5-ROOM STUCCO BUNGALOW ON 4.65 ACRES
[illegible] $10,900
PHONE HENRY LOC POY
Days, G 7158 Nights, B 4106

HIGH GORGE
A VERY NICE FAMILY HOME OF 7 rooms. Half cash [illegible] $5700

NEAR QUADRA-HILLSIDE
[illegible] $5950

BEST BUY IN SAANICH
[illegible] $6300

A number of [illegible] priced 4-5 and 6-room bungalows. Cash down payments of $1500

HOME LOCATORS REALTY CO
J. Wheeler, 201 Central Building
Residence G 6016 Phone G 0214

ATTRACTIVE MODERN 6-ROOMED home, stucco finished, set in ½ acre of garden and [illegible] bearing fruits and nut trees. Good situation with a view of Somenos Lake. [illegible] Immediate possession. $10,000, terms arranged to suitable person. Write or phone Cecil Pitt, Sherman Rd., Duncan, B.C. Phone 131 L.

A BRAND NEW FOUR ROOM HOME for sale in select residential area. The attached garage and many fine additional features make this an outstanding buy. Phone B 5077

AN EXCEPTIONAL BARGAIN. SAVE [illegible] City home. 7 light rooms, Oil-O-Matic furnace. Clear title. [illegible]

ATTRACTIVE LAKEFRONT PROPERTY, two cottages, all conveniences. Sacrifice, $4,900, terms. Belmont 106X

78 HOUSES FOR SALE

SACRIFICE PRICE ON THESE HOUSES

A REAL BARGAIN ON THIS 4-ROOM bungalow. Full cement basement. Separate garage. Extra large lot. Fruit trees. Low taxes. 1½-mile. Full price $3600

$2975 CASH PRICE on this 4-room cottage, right in city, ½ block from transportation. Large garage and woodshed. Large garden lot, all fenced. Low taxes.

$5995—No. 560—One-year-old 4-room stucco bungalow, separate garage and good garden lot. Close to Jubilee and Veterans' Hospital.

$6950—Brand new ranch-style 4-room bungalow and adjoining garage. Full cement basement, H.A. furnace. Good high location. Gorge district. Lovely view from kitchen. Nice lot and good drainage.

MICHAEL BROTHERS
E 7341 636 Johnson Street E 8042
Evenings Call Mr. Michael, G 5106

A REAL OPPORTUNITY — LOVELY 4-room home, well situated in Fairfield. Price slashed for quick sale. Inspection invited. E 4441.

ATTRACTIVE BUNGALOW, 4 ROOMS and garage, near Lake Hill shopping centre. No agents. $5,800. B 2900.

A REVENUE DUPLEX — IMMEDIATE possession both, rent decontrolled. Asking $5,500, 322 Langford St., B 2855.

BEAUTIFUL SEA VIEW STUCCO HOME —Seclusion: 1 block from beach; 8 rooms, large living-room, den, dining-room, modern cabinet kitchen wired for range, nook, conservatory with tiled floor, 4 bedrooms, 1 with sunroom; 2 bathrooms; full cement basement; extra toilet and garage; automatic hot water heat. All rooms are light and sunny with nice view.

OWNER: 345 FOUL BAY ROAD
E 5292

BRAND NEW, MODERN, FOUR ROOM bungalow in Saanich district, within 3-mile circle. Hardwood floors in living-room and hallways, four-piece bathroom, cabinet kitchen, cove ceilings, full basement, hot-air furnace. Barrett roof. Copper piping. Lot 52' x 200, 8 fruit trees. Full price, $7,000. Phone E 0213.

GORDON HEAD

CHARMING STUCCO BUNGALOW OF 5 rooms. Spacious living-room with extra large windows, two bedrooms, one suitable for twin bedroom set; an exceptionally nice cabinet kitchen, wired for electric range; 4-piece Pembroke bathroom; utility room off kitchen, full basement with furnace, garage, etc; ¾ of an acre of well-kept ground. This home is like new and real value at $10,750

BAYNE & NORMINGTON
111 Pemberton Bldg. B 1121

CLOSE TO CITY—$1,500 DOWN, PAYments $40 a month. Entrance hall, living-room, fireplace, dining-room, fireplace, cabinet kitchen; 3 bedrooms upstairs. Lot 66' x 120', cherry and plum trees. Forced to sell. Vernon Martin Co. Ltd., 739 View. B 4264. Contact Mr. Pitt.

CITY

FOUR ROOMS ON DANDY LOT IN lawn, fruits and garden. Separate garage. Terms as low as $1,000 down. Quick possession at $3650

Five rooms on one floor, full cement basement with rumpus room. Furnace. Quick possession. Full price $4950

JOHN GREENWOOD
1241 Broad Street

FOR SALE BY OWNER—A MODERN 5-room stucco home, 10 years old. There is a large living-room, full-size dining-room, kitchen with built-in features. Three bedrooms are all of a good size. A full basement with automatic coal stoker. The house has recently been redecorated inside and out. The grounds are well landscaped with lawns and shrubs. This is one of the finest homes in Fairfield district and the price has been dropped $3,000 for a quick sale. Full price $10,500, with liberal terms. For full details, contact Box 707, Colonist.

$2,500 DOWN

FOR SALE BY OWNER, A WELL LOcated 5-room modern one-year-old home. The interior is finished in rough California plaster, the living-room is large with fireplace, tile sink, Pembroke bath, full basement with hot-air furnace. Double lot with fruit trees, small fruits, good lawns. Must be sold and will accept reasonable monthly payments. Full price $8,400. Contact Box 266, Colonist.

FOR SALE — ATTRACTIVE, MODERN, 5-roomed home; stucco finished, set in ½ acre of garden and lawn, with bearing fruit and nut trees. Good situation, with a view of Somenos Lake. Basement with automatic oil furnace. Immediate possession. $10,000, terms arranged to suitable person. Write or phone Cyril Pitt, Sherman Rd., Duncan, B.C. Phone 338-L.

FIVE-ROOM BUNGALOW, FAIRFIELD—Large living-room and dining-room, fireplace, two bedrooms. Nicely decorated, light floors. Extra-good high basement, hot-water heating. Wired for electric range. Price $7,350, $4,000 cash, balance $39 monthly. Phone owner, G 5265.

FOUR-ROOM HOUSE, ALMOST FINished except for stucco; ½-acre of land; will consider good car as part-payment; $3,500. Phone G 7007 or call 1110 Bunnyside Ave., Langford District.

FOUR-ROOM COTTAGE WITH THREE rooms furnished. Immediate possession. Price, $5,500; $3,000 down and arrange. Phone G 1294.

FOUR-ROOM BUNGALOW, UTILITY, all modern conveniences, detached garage, good garden. 11 Portage Avenue off Helmcken.

FOR SALE BY OWNER, 116 MEDINA—Six-room bungalow, newly decorated; three rooms rented, $75 monthly. Full basement, hot-water heating.

FOUR ROOMS, THREE-PIECE BATHroom, cabinet kitchen, basement, furnace. $3,800. 705 Market St.

FOR SALE—4-ROOM HOUSE, PARKdale district. B 2952.

FIRST-CLASS HOME, SIX ROOMS, basement. Owner, E 7203.

GOING AT $3,600: SEE THIS 4-ROOM bungalow at 3214 Maple Street.

HERE'S THE OPPORTUNITY OF A lifetime for anyone looking for a comfortable bungalow. Grand situation, about 20 minutes from heart of city in Saanich; 2 large lots and words fail me to describe the garden. Fruits and flowers of every description. Beautifully laid out home, has cement basement, large living-room, sunporch, kitchen, toilet and bath, 2 bedrooms. Taxes only $32. Priced very, very low. Quick action is necessary. See J. W. Wilson, 768 Bank of Toronto Bldg. Phone G 5018.

OAK BAY RESIDENCE
AT A
PREWAR PRICE

LARGE DRAWING-ROOM, LARGE LIVing-room, den with washroom, modern kitchen, solid oak floors, 4 splendid bedrooms, full bathroom, also a washroom, Oil-O-Matic heat. Easily-kept garden. The whole property in perfect condition. Immediate possession. Could be converted into flats.
Full price $12,600

JONES & SCOTT
330 Pemberton Bldg. E 3723

LANGFORD LAKE WATERFRONTAGE—4-Roomed cottage, partly furnished. Large living-room, 2 bedrooms, kitchen with electric stove, modern built fixtures, 3-piece bathroom. Property nicely landscaped, nice beach and patio. City water and light. 3 minutes from bus. Taxes $33. Phone Belmont 55K or call 88 Leigh Road.

LARGE ROOMING HOUSE, MUST BE sold, owner leaving city. Long lease. This is exceptional.

H. G. DALBY & CO. LTD.
634 View Street Phone E 8241

LAKE HILL, 3761 SAVANNAH AVENUE—Family home of 3 bedrooms, large kitchen, dining, living, den. ½ acre of large garden, 19 assorted fruit trees and greenhouse.

MODERN COUNTRY HOME FOR SALE —3 bedrooms, 3-pce. bath, kitchen with breakfast nook, guest-size dining-room, lounge with brick fireplace, den could be used as extra bedroom. Pleasantly situated in 3½-mile circle, with approximately 4 acres garden; lots of fruit trees, several outbuildings. Telephone, electricity and water laid on. Full basement with workshop, fruit store, garage, etc.; hot-air furnace. Price, $12,500. Box 1675, Colonist.

MODERN SUBURBAN STUCCO BUNGAlow of four rooms with dinette. Hardwood floors, Venetian blinds, wired for electric range. Full cement basement. Separate garage. Priced for quick sale at $7,850. Phone owner, E 2870.

MODERN BUNGALOW, NEXT TO beach, at Brentwood, five rooms, linoleum throughout, Pembroke bath. Separate garage, unlimited spring water, electric pump. Immediate possession. $4,900 terms. Owner Keating 105K.

NEW FIVE-ROOM HOUSE, 1,400 SQ. FT., full basement, drive-in garage; beautiful finish with built-in extras; one block from bus, school and store. Phone B 1044. 1123 Old Esquimalt Road.

NEW BUNGALOW — 4 ROOMS AND utility, 4-piece bath, central hall. Terms and price moderate. 3061 Kings Road.

NICE FIVE-ROOMED HOUSE, THREE bedrooms. Lot 50 x 182. New garage. Five minutes from town. In good shape. $4,200. Caledonia Avenue. Apply B 0800.

NEW 4-ROOM STUCCO HOUSE FOR sale. 88 Cadillac.

78 HOUSES FOR SALE

OAK BAY — ENGLISH-TYPE 5-ROOM stucco bungalow; most attractive, on a lot 60 x 127, very beautiful garden, trees and hedges making it very private. Lovely lawns. Lilies cost well over $1,000 to replace this garden. Contains nice-size living-room, small dining-room or large dinette. Nice kitchen with combination oil and gas range. One extra-large and one medium-size bedroom; good-size bathroom with Pembroke bath. Basement, furnace and winter's supply of coal. It is in excellent condition. Just like new. First time offered for sale and should not last long at the price of $8500

Please ask for Mr. Bagshawe.
THE B.C. LAND & INVESTMENT AGENCY LTD.
922 Government Street G 4115

OAK BAY — MODERN 5-ROOM STUCCO bungalow, near golf links. All large rooms, with many pleasing features. Built under N.H.A. specifications. Price, $12,000 with substantial allowance for a mortgage. ... Owner, Box 7466, Colonist.

OAK BAY WATERFRONT, NEAR GOLF course; 8 rooms, 2 bathrooms, automatic oil heat. Insulated. Nice grounds. Excellent condition throughout. Possession. $15,500 or offer. Owner, B 2010.

ON 1½ ACRES, NEAR COLWOOD, ON main highway, near school and bus; four-room cottage, cabinet kitchen, shower and toilet. Immediate possession. Colquitz 192M.

REDUCED PRICE—$12,500

REVENUE PROPERTY OR DOUBLE home. Will complete a 5-room and a 3-room new duplex. Hot-water heat, hardwood floors. Double garage. Electric fireplaces, etc. 105 King George Terrace.

SIDE BY SIDE DUPLEX, 3-ROOM SUITE each, and bath. $6,800. Phone days, G 6048.

THREE-BEDROOM HOUSE NEAR HIGH school. Apply owner, Box 5808, Colonist.

BUNGALOW—JAMES BAY

$1000 DOWN AND THE BALANCE AS rent; full price, only $4,250. Five spacious rooms with bath and utility room in this older-type bungalow. Newly decorated inside and all ready to move in. Immediate possession and at these terms you can't miss.

DUPLEX—VICTORIA WEST

$2000 CASH and monthly payments the balance of $3,800. Three nice rooms with private bath up, 4 rooms, self-contained, down. The house is in tip-top condition and possession of both suites is available. High location; corner lot in garden; separate garage and shed.

OAK BAY—REVENUE

$16,000 One of the finest homes. Four rooms with private bath down available; 5 rooms up rented to steady, retired tenants. Rentals $200 per month. Situated near Oak Bay boathouse, close to stores and bus. Enjoy a lovely home with this attractive income.

BUNGALOW—FAIRFIELD

$7750 Five rooms with full basement, hot-water heat, lovely condition throughout. Situated near the sea on a quiet street. Reasonable terms to responsible party.

ALTON & FLEMING
1006 Blanshard St. Phone G 5112

$7350 OAK BAY, PRETTY 4-ROOM stucco bungalow. Oil heated. Garage. Nice garden. Ideal for couple.

E. N. BAGSHAWE
B 4612 1011 GOV'T ST. Res. 2548

5-ROOMED BUNGALOW, FULL BASEment, with furnace. Nice garden. Apply at 2761 Scott St. for further particulars.

$2000 CASH. BALANCE $35 A month. Total price, $5,500. Four-room bungalow; garage, woodshed, large lot. Taxes $56. 635 Kelvin Road.

7-ROOM HOUSE, LAKE HILL, ½ ACRE garden and greenhouse. 3761 Savannah Avenue.

1085 FINLAYSON AVE. IS FOR SALE

1205 CLOVELLY TERRACE IS FOR sale.

234 BEECHWOOD IS FOR SALE. 7-roomed semi-bungalow.

79 WANTED TO BUY—HOUSES

AM IN DESPERATE NEED OF SEVERAL good houses that can be purchased with down payments of $1,500 to $2,500. Have several reliable clients with secure incomes seeking this type of home. Phone E 7174. Cabeldu & May, Ltd., 1212 Broad. Evenings B 2960 or E 6924.

CASH CLIENT WANTS NEWER-TYPE home with large L.R., kitchen and 3 bedrooms, Oil-O-Matic heat. Preferably Oak Bay or High Quadra; up to $10,000. I also need 2 smaller-type bungalows that $1,500 to $2,000 cash will handle. Please phone Ted Lonton at Ridings Realty, E 9121, E 3022.

CLIENT WANTS 5-ROOM BUNGALOW with Oil-O-Matic H.W. heating, in Oak Bay. Please phone us your listings.
THOMAS & CALLIN
576 Yates Street
Phones B 1311 and B 4712

CASH BUYER FOR FOUR OR FIVE-room home in Central Park district. Basement essential. Please phone Mr. Green, Bernard & Co., B 5316.

LISTINGS WANTED
"Buyers Waiting"

FOR HOMES OF ALL SIZES AND prices in all parts of Greater Victoria. If you have property for sale any place in Esquimalt, Oak Bay, Saanich or Victoria, please let us have particulars of same.

L. M. ROSEVEAR & CO. LTD.
1115 Langley Street Phone G 6041

I WILL PAY UP TO $15,000 CASH FOR a 5 or 6-room home in Oak Bay, not over 10 years old. Phone B 3733 or G 4224.

MANY BUYERS WAITING FOR HOUSES, $1,000 to $1,500 cash payment. Prices $5,000 to $8,000. Please get in touch with H. A. Humber, Ltd., 1320 Broad Street, E 3252.

OAK BAY NORTH — TWO-BEDROOM house, with basement. Up to $7,000, with $1,500 down. Box 3376, Colonist.

SIDE-BY-SIDE DUPLEX WANTED, FOUR rooms each. Basement preferred. What offers? Box 1755, Colonist.

WANTED — A CLIENT REQUIRES roughly 2 acres with 4 or 5-room bungalow, no basement. Will go to $7,000 with $2,500 cash, close in as possible. Call Garden City Real Estate, Jack Brown. Evenings, G 4376.

WILL PAY UP TO $7,000 FOR A MODern house on two or more arable acres, within five-mile circle. Empire 1282.

WANTED — FOUR-ROOM BUNGALOW, up to $5,000. $2,000 cash. Box 1681, Colonist.

WANTED
HOT WATER HEATING

I HAVE A CASH CLIENT who will pay up to $12,000 for a modern 5-room bungalow. Hot water heating essential. If you desire a quick sale of your property with these requirements please phone Mr. Day, G 3893.

OR

LEACH & SPARKS
1119 BLANSHARD STREET E 4117

URGENTLY NEEDED

Two and three-bedroom homes, all districts. We have genuine CASH buyers for these homes. Yours may be the one.
For prompt and courteous service,
PHONE G 5941

TODER & VINT LTD.
217 CENTRAL BLDG.

CLIENT WANTS

Older-type home in Oak Bay, six or seven rooms. Must have large grounds or seclusion. Will pay up to $15,000.
Please Contact Mr. Betts

BROWN BROS. LTD.
PHONE E 1183-4, E 1816 OR EVES., G 8359

WANTED IN OAK BAY — Three-bedroom bungalow, modern, $10,000 to $15,000.
Mrs. McLean: Evenings, G 6867

PEMBERTON, HOLMES LIMITED
1002 GOVERNMENT ST. G 8124

79 WANTED TO BUY—HOUSES

WANTED FOR CASH
COUNTRY HOME

Modern bungalow. Five rooms, basement, near the sea. Not large property but with a view. Will pay up to $9,000 cash. Heating system a MUST.
A phone call to G 8124 would be appreciated.

PEMBERTON, HOLMES LIMITED
1002 GOVERNMENT STREET

80 PROPERTY FOR SALE

ACREAGE AND LOTS, MAIN ROAD Colwood and Luxton. Belmont 67 or 26 R.

BUILDING LOT FOR SALE, CORNER Quamichan and Metchosin Streets. $400 or offer. Phone B 1759.

CADBORO BAY AND WILLOWS ROADS subdivision. Lots for sale, including corner zoned for apartments. Owner, 2154 Cadboro Bay Road. E 8214.

CHOICE LOT, 63 X 200, FOR SALE. Will exchange for 1935 car in good condition, or equivalent. Call after 5 p.m. at 864 Queens Avenue.

COMMERCIAL CORNER LOT ON ESquimalt Avenue, $1,800. Phone owner, B 2454.

CADBORO BAY—LARGE CLEAR LOT. $500 or offer. E 2804.

NICE HIGH LOT OVERLOOKING Gorge Vale golf course. 55 x 240. $450. B 2240.

OAK BAY LOT, 60 BY APPROXIMATELY 140. Oak trees. One of the best lots in the new subdivision on Cranmore Road. See a Bithet For Sale sign. Sewers already in. G 8688. $1,000.

OAK BAY SEA VIEW LOT, 60 X 200, ideally situated opposite park. $1,750. Phone E 5674.

TWO FOR PRICE OF ONE—NEED CASH—Energetic owner offers double property lot only $1,275. 100' x 150' feet, excellent and nice district, Wilkinson Road area. Stores, school, frequent bus, 15 minutes to town. Contact Mr. Nicholson, Hawkes Foster Ltd. B 2101.

WHY SPOIL THAT NEW HOME FOR the sake of a few extra dollars. A good lot will make a world of difference in its appearance. This one situated on N.W. corner Lampson and Colville. High location. No rock. Easily cleared. Good view, overlooking golf course. Is priced right. E 2390.

$1000 — OAK BAY SEA VIEW, 60 by 150. 2074 Lorne Terrace.

THE ROYAL TRUST COMPANY

SHAWNIGAN LAKE

To close an estate, we have been instructed to sell this desirable country property, situated on the Shawnigan-Mill Bay Road.

Just over 11 acres of property with approximately 2 acres cleared bottom land. Improvements include:

1. Main house—Six-room, 1½-story dwelling, approximately 12 years old. Contains all modern conveniences, such as modern plumbing, good water supply, electricity, etc.
2. Four-room cottage, quite separate from main dwelling.
3. Outbuildings, such as small barn, woodshed, root house, etc.
4. Spring-fed well, gas-pump and 700-gallon water tower.

IMMEDIATE POSSESSION
$8500

PICTURESQUE
PRIVATE LAKE

In the Highland district, just 38 minutes' drive from the heart of the city. Completely surrounded by 80 acres of natural, park-like beauty. Excellent boating, swimming and fishing.
Easy access via Millstream Road makes it most suitable for either permanent or Summer residence. B.C. Electric power available. Fully equipped trailer.

FOR FULL PARTICULARS AND INSPECTION

THE ROYAL TRUST COMPANY
1205 GOVERNMENT STREET E 4126
Member Real Estate Board of Victoria

COLWOOD

Ultra-modern 3-bedroom home. Situated on ½ acre overlooking Colwood Golf Course. HEATILATOR fireplace. Coved ceilings throughout. Many other features. Double garage and workshop with large sundeck over. This home was built by a contractor for own use and has the best of materials and workmanship throughout. PRICE IS $15,000

6-MILE CIRCLE

5 Acres, parklike, with picturesque garden. Four-room home with hardwood floors throughout. Utility room. Small barn and two chicken houses. Fruit and nut trees. City water and electric light. Automatic oil heat will be installed. PRICE $9800

ALFRED CARMICHAEL & CO., LTD.
1316 BROAD STREET G 7241
43 YEARS IN REAL ESTATE

HOMESITES FOR SALE

$425 EACH — TWO FINE LOTS on FORSHAW ROAD, near Gorge Waters. Each has 60 ft. frontage.

$1000 — UNION ROAD. Exclusive part of Lake Hill. A fine cleared level lot.

$400 — TRENT STREET, close to Foul Bay Road. A fine level lot.

$550 — DORIC STREET, near Balfour in Gorge-City area. Has a 70-ft. frontage.

$1000 — IN OAK BAY, situated on Monterey Avenue; very close to Monterey School. Approx. 50-ft. frontage.
(Contact Mr. Foster)

HAWKES FOSTER, LTD.
1015 DOUGLAS ST. PHONE B 2101

WATERFRONTAGE

Over two acres partly wooded site on a sheltered bay $2500

WOODED ACREAGE from 5 to 50 acres at from $150 to $250 per acre.

FINE FIVE-ACRE view site, all in its natural state $2000

SPARLING of SIDNEY
Twenty-five Years Experience in Country Property in North Saanich

WATERFRONT LOTS WHERE FISHING ABOUNDS

BUY NOW WHILE YOU MAY HAVE YOUR CHOICE OF SEVERAL BEAUTIFUL WATERFRONT LOTS IN

BRENTWOOD SUBDIVISION
Secluded waterfrontage and beach frontage available.
Call Ken Lee — G 8124

4.34 ACRES OF GOOD LAND in 3½-mile circle with new stucco bungalow just completed. Open to any reasonable offer.
Priced at $10,900
Please Ask for Mr. Heine

THE B.C. LAND & INVESTMENT AGENCY LTD.
922 Government Street G 4115

80 PROPERTY FOR SALE

TEN MILES FROM CITY CENTRE
BUILDING SITES CLEARED

2 Six-Acre Lots. Each $500
1 Nine-Acre Lot $600
1 50-Acre Block, secluded, black soil, good water $1,950

BERNARD & CO.
620 FORT STREET PHONE B 5316
Evenings, E 0180

85 FARMS FOR SALE

... mately 4 miles from Victoria, cleared, with variety of fruit trees. House situated on slope with excellent view. Consists of three bedrooms, living-room with fireplace, bright kitchen and bathroom. Electric light and full plumbing. Barn, dairy and small outbuilding. Apply Box 500, Colonist.

GORDON HEAD, ON BUS LINE, CHOICE bungalow, 2 acres, outbuildings, greenhouse. Box 1253 Tyndall Ave. or Alb. 130X.

POULTRY FARM FOR SALE. MODERN house (seven-room), large basement containing garage, ideal rooms and workshop, fruit store, etc. On about four acres. Houses for 1,200 layers, two brooder houses (one electric), incubator room, three incubators, egg-candling and grading equipment, almost new tractor with plough, cultivator, disc harrow and sickle bar; some tools. Large garden, 35 fruit trees. Electricity, water and telephone. Three miles from city. Price, including 1,200 birds, $14,500. Box 1674, Colonist.

$5950 — 1 ACRE FARM AND MODERN 4-room house with 3-pce. bath. Three chicken houses. City light and water. Close to school. Nine miles from city centre.

MICHAEL BROTHERS REALTY
E 7341 636 Johnson Street E 8042
Evenings Call Mr. Michael, G 5106

FINANCIAL SURVEY LIMITED

OFF WEST SAANICH ROAD

8½ Miles from city: 21-acre dairy farm, equipped. Nice 4-room bungalow. Barn for 12 head of cattle. Electric pump, lots of water. Milk house. Other buildings. Full price $13,000
Contact Stan Hyland.

METCHOSIN
14 Miles from City on Good Highwty—6 Acres

Four-room bungalow. City water and light. One-room cabin. Property fenced. Five acres cleared, one acre of parklike timber. Full price $6000

Would consider trade on small bungalow within 3-mile circle of city.
Contact Stan Hyland, Eves., B 3401

1324 GOVERNMENT ST. B 1012, E 4544

EXCELLENT FARM VALUES

96 Acres, 45 cleared and fenced. Barn for 10 head. Other useful buildings. Good five-room bungalow.
PRICE $13,650
$5,000 cash will handle.

155 Acres, approx. 40 cleared, part rich sandy loam. Creek through property. Modern four-room bungalow in excellent condition. Good farm buildings with cement foundations.
PRICE $15,500

ALFRED CARMICHAEL & CO. LTD.
1316 BROAD STREET G 7241
Specializing in Country Properties and Farms

EAST SOOKE SPECIAL

1,000 Feet of seafront, 4-room bungalow, modern. 7 acres, 2 garages, chicken house. Good anchorage, floats, etc.
Taxes $22.75. A gift at $6500

THOMAS & CALLIN
576 YATES STREET
Phones B 1311 and B 4712
Members Victoria Real Estate Board

TENDERS are called for the sale and purchase of $327,515.00, 20-year, 4%, Serial Debenture Bonds, of $500.00 and $1,000.00 denominations. Said tenders to be received by 12.00 o'clock noon, Monday, August 15th, 1949, marked "Bonds Tender."

SCHOOL DISTRICT No. 70 (ALBERNI),
202 Argyle St.
Port Alberni, B.C.

AUTO CAMP FOR SALE, TO CLOSE AN ESTATE
Situate 66 Millstream Road, Langford, British Columbia

IDEAL LOCATION

Vacant five-roomed modern stucco house, together with five separate cabins, each having plumbing, electric light, city water, suitable for year-round occupancy, showing a good revenue and a sound investment.

Sealed tenders addressed to the undersigned will be received up to 5.00 p.m., Thursday, August 18, 1949, for the purchase for cash of Parcel "B," Lot 7, Section 72, Esquimalt District, Plan 1839. Subject to existing tenancies.

Inspection may be made at the convenience of anyone wishing to make a tender on same, subject to approval of tenants.

Each tender must be accompanied by a certified cheque for $100.00, made payable to the undersigned. The highest or any tender not necessarily accepted. Full particulars on application to:

R. L. COX, Official Administrator, Administrator of the Estate of Patrick L. Mahoney, otherwise known as Patrick Mahoney, deceased; 519 Central Building, Victoria, B.C.

Corporation of the City of Victoria

TENDERS
FOR
PAINTING

SEALED TENDERS will be received by the undersigned up until noon, August 16, 1949, for painting the ceiling and cove moulding et cetera, on the top floor of the Victoria Public Library, in keeping with specifications available from the City Building Inspector's Office, City Hall.
Each tender must be enclosed in a sealed envelope marked "Tender for Library Painting," and must be accompanied by a certified deposit cheque equal to 5% of the total amount of tender, made payable to the City Treasurer. The lowest or any tender will not necessarily be accepted.
G. F. SHARPE,
City Purchasing Agent
City Hall,
Victoria, B.C.,
August 2, 1949.

QUICKIES
—By Ken Reynolds

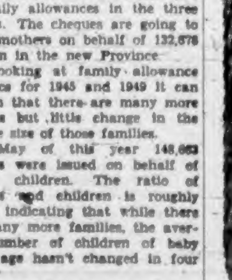

"I must be going crazy— I saw these beads in The Colonist Want Ads, and bought them for my wife!"

30-Foot Pleasure Craft Launched

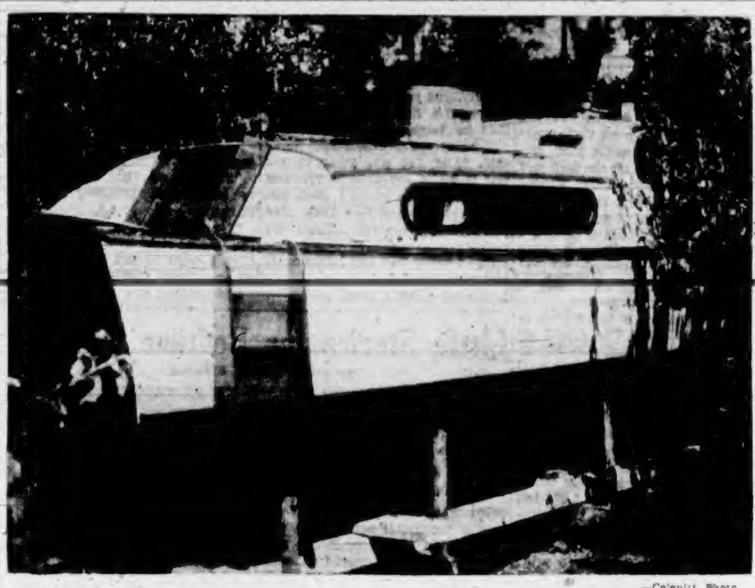

—Colonist Photo.

This beautiful 30-foot pleasure cruiser has been built over the past two years by D. James, in the back yard of his home at 1414 Monterey Avenue. It was launched this week from a jetty at the Bay Street plant of Victoria Machinery Depot Co. Ltd., after being transported by truck from its building place.

Top Klansman Ordered Back to Jail

BIRMINGHAM, Ala., Aug. 2 (AP).—Alabama's top Ku Klux Klan leader was ordered back to jail today for refusal to produce records of the white-robed order.

William Hugh Morris, director of the Federated Klan, was returned under a contempt of court citation arising from his refusal to give the records to a grand jury.

Under the decision, Morris can be held indefinitely. He can clear himself of the citation only by turning the klan's records over to the jury.

RESUME INVESTIGATION

The jury today resumed its investigation of mob violence after a week-end recess. Eighteen men already have been indicted on flogging and related charges.

Morris had been out on $500 conditional bond after previously spending 16 days in jail.

The decision followed a three-day hearing during which Morris testified he was now willing to produce the records but cannot because they were stolen from his home.

Morris, a Birmingham roofing contractor, was in jail at the time of the alleged burglary at his home.

London Market

LONDON, Aug. 2 (Reuters). — The London Stock Exchange made only a half-hearted attempt to resume trading following the August bank holiday. Quiet conditions prevailed in most sections, and prices generally had an easier trend. Losses were shown by British Government securities. Small amounts of stock came on offer in a market devoid of support.

Closings: Babcock & Wilcox, 56s 3d; Boots Pure Drug, 48s; C.P.R., $18 1-8; Central Mining, £21 1-4; Consolidated Gold Fields, 65s; Courtaulds, 32s 7 1-2d; Hudson's Bay Co., 69s 9d; Imperial Chemical, 42s; Imperial Tobacco, 100s 7 1-2d; Metal Box, 90s 7 1-2d; Mexican Eagle, 13s 1 1-2d; Rand Mines, 127s 6d.

Bonds: British 2 1-2 per cent Consols, £71 1-2; British 3 1-2 per cent War Loans, £96 3-4; British Fundings 4's, 1960-1990, £108 1-4.

Maynard & Sons
Auctioneers Since 1902

Instructed by the different owners (two in particular), we will sell at our Salesrooms,

731-733 JOHNSON STREET

TODAY, 1:30

A Choice Selection of

Better-Class

FURNITURE
and Effects

As new Chesterfield and Bedroom Suites, Dinette Suites, Cash Register, Luggage, Portable Sander, 3 Apartment-Size Electric Refrigerators, etc.

See Yesterday's Papers for Details

10 A.M. CAR SALE

1946 Plymouth
4-Door De Luxe Sedan, with Heater and Defroster . . . Also

'32 Dodge 4-Door Sedan

10:30 Basement Sale

4-Cyl. Motor Bike

Bath, Iron Gates, Ranges, and Showcases, Boat Tanks and Fittings, Fishing Gear, Lawn Mowers, Block and Tackle, Canvas, Covers for Registers, Venetian Blinds, Almost New Complete Table Saw, Ladder, Garden Tools, and assortment of Odd Furniture, etc.

MAYNARD & SONS - Auctioneers
731-733 Johnson Street G 5921

Maynard & Sons
Auctioneers and Appraisers
Since 1902

ANTIQUE
SALE

Thursday and Friday
Evening, 7:30
As Advertised in Week-End Papers

ON VIEW
Today, 9 A.M. to 9 P.M.
Thurs., 9 A.M. to 5:30
Sales Sessions Commence at 7:30
—Thursday and Friday Evenings

MAYNARD & SONS - Auctioneers
731-733 Johnson Street G 5921

Cause of Sinus Ailments
By J. B. WARREN

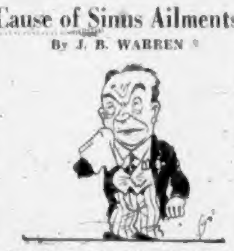

The sinuses are little cavities or hollow spaces in the bones of the face adjoining the nose. They ventilate the blood, and also moisten the air going down to the lungs. As they have the same lining as the nose itself, any irritation of the nose extends into the sinuses and cause sinusitis. These inflammations are called head colds and may be caused by infection or by allergy-sensitiveness to substances in the air. If infection is the cause, the lining of the nose and sinus is red; if due to allergy, the lining is pale.
(Released by Consolidated News Features, Inc.)

Beavers Blank Seattle Squad

Hudson's Bay Beavers blanked Seattle Epicures 5-0 behind the two-hit pitching of Jocelyn Richmond in an exhibition senior women's softball game at Nanaimo Sunday.

The fielding of Helen Shearing and Helen Pettigrew spotlighted the game. Shearing accepted 12 chances at third base without miscue and Shortstop Pettigrew made three sparkling catches.

The teams will play return games at Seattle on Saturday and Sunday.

		R.	H.	E.
Seattle	000 000 000—0	2	1	
Beavers	000 001 40x—5	8	1	

Batteries: Richmond and Copp, Rickstad, Jorgenson (7) and Jorgenson, Thompson (7).

Californian Cops Speedboat Trophy

DETROIT, August 2 (CP).—Skip-a-Long, owned and driven by Stanley Dollar of Lake Tahoe, Calif., yesterday took the Harmsworth international speedboat trophy to the West Coast by winning the run-off race.

Jack Schaefer's Such Crust, flying the colors of the Detroit Yacht Club, had motor trouble and dropped out out of the race at the end of the first of two scheduled laps.

The United States had retained the Harmsworth Trophy by winning the first two heats in which the Canadian challenger, Miss Canada IV, driven by Harold Wilson of Ingersoll, Ont., finished last.

Skip's best speed was 86.821 miles an hour in the contested first lap. This was almost ten miles an hour slower than her best time in Saturday's race.

Closing Averages
(James Richardson & Sons, Ltd.)

TORONTO
Industrials, 171.02, up .41.
Golds, 102.60, up 2.49.
Base metals, 95.81, up 1.16.
Western oils, 41.79, off .09.
Total sales, 942,000.

MONTREAL
Industrials, 117.8, up .5.
Utilities, 71.1, up .1.
Combined, 102.2, up .4.
Golds, 66.06, up .73.
Papers, 268.51, up .29.
Total sales, 128,700.

Tides at Victoria
AUGUST

Date	Time H.M.	H't Ft.	Time H.M.	H't Ft.	Time H.M.	H't Ft.	Time H.M.	H't Ft.
1	2:35	4.6	9:09	6.4	13:13	6.1	20:13	8.3
2	3:44	3.7					20:43	8.5
3	4:45	2.9					21:13	8.7
4	5:40	2.2					21:42	8.7
5	6:32	1.7	16:51	9.2	18:07	9.7	22:18	8.8
6	7:17	1.4	17:15	9.2	19:14	9.4	23:00	8.6
7	7:58	1.3	13:42	9.1	20:05	8.9		
8	0:05	8.3	8:37	1.5	18:10	8.8	20:50	8.2
9	0:56	9.0	9:15	1.9	18:29	8.5	21:35	7.7
10	1:45	8.6	9:50	2.4	18:31	8.2	22:21	7.2
11	2:32	8.1	10:25	3.1	18:07	8.1	23:09	6.7
12	3:26	7.6	10:56	3.9	18:17	8.2		
13	0:00	6.2	4:26	7.1	11:23	4.7	18:30	8.3
14	1:00	5.8	5:36	6.6	11:39	5.4	18:55	8.4
15	2:02	5.3	7:16	6.3	11:30	6.0	19:11	8.6
16	3:07	4.6					19:21	8.7
17	4:05	4.2					19:30	8.9
18	4:56	3.6					19:37	9.2
19	5:39	2.9					20:16	9.4
20	6:21	2.3					21:23	9.5
21	7:03	1.8					22:47	9.5
22	7:41	1.5			17:26	8.4	19:36	8.3
23	0:03	9.5	8:20	1.5	17:25	8.1	20:15	7.4
24	1:09	9.4	8:58	1.8	16:31	8.0	21:08	6.8
25	2:14	9.1	9:39	2.4	16:33	8.1	21:56	6.6
26	3:21	8.7	10:18	3.3	16:56	8.3	22:50	5.2
27	4:29	8.1	10:58	4.3	17:28	8.6	23:47	4.9
28	6:46	7.5	11:29	5.4	17:56	8.8		
29	0:49	3.9	7:36	7.1	12:14	6.5	18:28	9.1
30	1:52	3.2	11:36	7.5	12:35	7.4	18:55	9.2
31	3:02	2.9					19:07	9.2

The time used is Pacific Standard for the 120th Meridian west. The figures for height serve to distinguish high water from low water. Where blanks occur in the tables, the tide rises or falls continuously during intervening times between the high and low waters as given. 0.0 foot must be subtracted from the heights in these tables to conform with the datum of soundings in the charts of the locality.

No Increase Seen in Families In Spite of Family Allowances

By MEL SUFRIN
Canadian Press Staff Writer

OTTAWA, Aug. 2 (CP).—Canada's baby bonus program is out of the toddling stage, having just passed its fourth birthday, but there's no sign of the increase in size of families that was expected to result from it.

When family allowances were introduced in 1945, many persons predicted the program would encourage larger families.

With the exception of a sudden jump in the birth rate between 1945 and 1946, there has been comparatively little fluctuation since the inception of baby bonuses.

FAMILIES REUNITED

The 1945-46 increase is attributed to the fact that many families, broken up by the war, had been reunited, resulting in an unusual rise in the birth rate.

The difference in size of families between 1947 and 1948 would appear to be a fair basis of comparison.

In 1947 there were 3,042,000 families in Canada and the average size was 3.7 persons a family. In 1948 there were 3,088,000 families with the average size 3.8—just one-tenth of a unit higher than the previous year.

During those two years the size of families in all parts of Canada remained the same with the exception of Quebec, where there was an increase from 4.2 to 4.4.

In the Prairies the average family contained 3.7 persons, and British Columbia 3.5.

In 1947, with the population standing at 12,582,000, there were 29,942 babies born each month. Last year, with the population up to 12,883,000, the monthly average of births was down to 28,807.

The drop was consistent for each of the nine provinces which made up Canada at the time.

Newfoundland, where mothers began to receive cheques in April of this year, has received $2,250,000 in family allowances in the three months. The cheques are going to 49,344 mothers on behalf of 132,876 children in the new Province.

In looking at family allowance statistics for 1945 and 1949 it can be seen that there are many more families but little change in the average size of those families.

In May of this year 148,663 cheques were issued on behalf of 282,283 children. The ratio of cheques and children is roughly 1-to-2, indicating that while there are many more families, the average number of children of baby bonus age hasn't changed in four years.

HUGE AMOUNT PAID

Up to the end of May this year $1,002,682,746 in family allowances had been paid in Canada and cheques during July are expected to have added another $25,000,000.

As of last March, Canadian mothers receive $5 for each child under six years of age. The allowance increases to $6 for a child between six and ten, and to $7 between ten and 13. From 13 to 16 the allowance is $8. Payments stop at 16.

Hatred Charge Arouses Ire Of Cornwall

PENZANCE, Cornwall, England, Aug. 2 (CP).—A writer's contention that Cornwall is full of hatred for "foreigners" from other parts of England has thrown the West Country press into a stew.

Sydney Horler, English author with 120 novels under his belt, started the verbal haymakers swinging when he penned a letter to The Cornish Review. Horler charged:

1. Cornish people are "treacherous, two-faced, sly, deceitful, flagrant humbugs.

BOASTS CLAIMED

2. Their hatred of "foreigners" is such that they boast their forbears "lured ships on the rocks by false lights."

3. During the Great War German submarines were refueled in coves along the Cornish coast and their crews allowed to come ashore.

The storm of protest broke fast. Newspapers in Cornwall and neighboring counties were swamped with protesting letters to the editor.

A few wrote that they thought there was something in Horler's strictures on Cornish character. But they couldn't go along with his suggestion they were disloyal.

CHARGES REFUTED

The Western Morning News of Plymouth said the charges of German submarines refueling off the coast could be dismissed as "the product of a mind overmuch concerned with lurid fiction were it not for the insult to as loyal a county as can be found in England."

Rev. A. Gordon Cooke, rector of St. Columb Major, said Horler's charges were "exceedingly offensive," particularly to Cornish families which had lost relatives in the war.

L. Sherley-Price of St. Stephen's-by-Saltash, wrote that as a "foreigner" in Cornwall he had found "more true friendship and hospitality than in most counties." Robert E. Newham, of Falmouth, said Cornish folk have their failings "but uncharitableness is not one of them."

SAYS BRAINS NEEDED

R. G. Kennard, of St. Minver, produced technical data to show it would be impracticable to refuel submarines off the coast. He suggested Horler use "his brains rather than his imagination."

P. J. Somers-Webber, of Plymouth, said vagaries of the Cornish are (a) their belligerent attitude towards outsiders, (b) their reluctance to part with money (in this respect the Aberdonians haven't a chance), and (c) their malicious gossip.

Canadian Preferred Stocks
(T. H. Burns & Co. Ltd.)

	Bid	Asked
Abitibi ($1.50)	17¾	18¼
A-C Tel. ($50 Par), 4½%	43½	44½
B.A. Oil ($25 Par), 3¾%	24½	25
B.C. Elec. 4%	86½	88¼
B.C. Elec. 4¾%	98¾	99½
B.C. Tel. 6%	114	
B.C. Tel. 4¾%	102½	104¼
Blue Ribbon 5%		50
Calgary Pwr. 4%	93	96
Can. Bread 4½%		89
Can. Bronze 5%	102½	
Can. Celanese ($1.75)	35½	36
Can. Utilities 5%	99½	101
C.W. Nt. Gas ($20 Par), 4%	18½	19¼
Dom. Malting 5%	100½	
Donnacona 4½%	87	
Fraser 4¾%		98¼
Gatineau 5½%	108½	110
G. S. Wares 5%	99½	103
Howard Smith ($50 Par)	43	
Imperial Tob. ($25 Par), 4%	25¼	25¼
Nat. Grocers ($1.50)	27½	28
Ottawa Pwr. 5%	102	103
Power Corp. 6%	107	109
Price Bros. 4%	95½	97¼
Simpsons 4½%	94½	95½
Geo. Weston 4½%	97	100

FINALLY SEEKS CITIZENSHIP

STRATFORD, Ont. (CP). — Wong Cheong Yuen, 54, is the first Chinese in this city to apply for Canadian citizenship. Wong was born in Canton, came to Canada 39 years ago, and has lived in Montreal, Vancouver, Winnipeg, Hamilton and Toronto.

ACHES AND PAINS
of Rheumatism - Neuritis - Sprains
relieved by Time-Tested
POULTICE HEAT

Apply time-tested ANTIPHLOGISTINE POULTICE to sore, aching areas just hot enough to be comfortable—then feel its soothing POULTICE HEAT go right to work on pain and misery caused by rheumatism—neuritis — sprain — stiff muscles. Soothing POULTICE HEAT does good, feels good. Lets you sleep.

Used by thousands of doctors in every country in the world for over 50 years.

Antiphlogistine Poultice
GET A CAN AT YOUR DRUGSTORE TODAY

C·O·D
BOTTLED BEER
Phone
G 4179

Els per dozen paid for empties labeled by any B.C. Brewery

This advertisement is not published or displayed by the Liquor Control Board or by the Government of British Columbia.

THE PRINCESS

I phoned the G.F. . . . said "Lookit . . . my pet, their script calls . . . for a sofa on the set. An old fashioned sofa for the plot, they just phoned & sed . . . they're 'on a spot.' It's for 'The Merry Widow' . . . the opening scene, so I said I'd lend 'em . . . our 'has-been.' That 'Early Victorian' with the horse hair seat, it's NOT Viennese . . . but early Yates St. The man said it 'twould do . . . so hurry kiddo, & brush off the dust . . . for the 'Merry Widow.'" "Oh . . . NO," she cried, "you didn't DARE, there's only ONE caster . . . & a mess of loose hair. YOU phone him right back . . . it's a disgrace, someone might know . . . it came from OUR place." "Now l-i-s-t-e-n . . . honey, the marks won't show, the truck'll be there . . . in half-a-mo. It's just a 'prop' for the Prince to snooze, I felt as if . . . I COULDN'T refuse. It'll BE in the background, hardly seen," she slammed the phone . . . I heard a scream. You'll scream with delight . . . your eyes will shine, at this living-room group . . . at one-fifty-nine. Some lovely pieces make up this set, in our AUGUST SALE . . . the very best bet.

That nite we all went, ill "she" was feeling, to the Arena . . . I stared at the ceiling. Thru opera glasses . . . lent to me, but NOT a loose sheet did I see. So I turned them on . . . a balcony pew, spotted HEAPS of people . . . that I knew. Trudie kept tugging at my hand, "let ME look daddy . . . at the band." "That's an orchestra, dear . . . NOT a band, & the white coat there . . . is in command." I glanced at the G.F., "don't worry, my pet" . . . but she was still . . . very upset. The house-lights dimmed . . . the curtains parted, the music began . . . gay & light-hearted. "THERE IT IS, DADDY . . . our sofa-seat, they musta found casters . . . for its feet." "Shuuuush, Trudie . . . for Heaven's sake . . . one more word . . . U out I'll take." I could feel the G.F. inwardly wince, then on the stage . . . strutted The Prince. "Ah's" and "Oh's" . . . I could hear the gals sigh, & even MY spouse . . . gave him the eye. Every inch a Prince . . . some 6 ft. tall, with the kind of shoulders one needs for football. The ladies all . . . seemed somewhat stunned, he was all in white . . . scarlet cummerbund. (In case you don't know, that word to you crummy, it's a big red band . . . around the tummy). We've a Hollywood bed . . . your spine would bless, a box spring on legs . . . & an S.F. matt-ress. Just 64 smackers takes the two (2), a damask-type ticking . . . wide stripes in blue.

Then the Prince sang . . . NO, Frankie boy, Ah . . ., what bliss . . . what utter joy. I took a squint at the G.F. . . . emotionally tost, her thots of our sofa . . . completely lost. She reached for the glasses, long-looked at him, then sighed again . . . in her mental swim, 'Cause on the sofa . . . I thot she'd weep, he lay his body . . . and pretended to sleep. After the show . . . as out we filed, "she" looked at me . . . but only smiled. "Villa" we sang . . . going home in the car, as the G.F. gazed . . . upon a star. Our sofa came home . . . the other day, from it's debut . . . it seemed rather gay. She's found it a spot in our living-room, never back in the attic . . . midst the gloom. No longer she thinks it "a frightfull mess," it's a heavenly thing . . . sings the Princess. "I NEVER before . . . knew of it's charms," but I think it's a flop with its horsey arms. The "Merry Widow" . . . she hums in her sleep, as she dozes at peace . . . on this ancient antique.

Number 5

FURNITURE WAREHOUSE

View, Below Gov't — Behind Churchill Hotel

Desert Love Song

By VIDA HURST

CHAPTER XXV—Continued

Tears filled Margie's eyes and rolled down her cheeks. It was sweet of Barry to ignore their quarrel now when she needed him. Regardless of everything she had said and he had done Margie wanted to see him. She went into his arms with a sigh of relief when he appeared at the station with Lawrence and Edna. They did not seem surprised and she remembered that no public notice had been made of their broken engagement.

It was comforting to be back in the familiar city. The apartment was spotless and filled with flowers. Ethel met her with unassumed loyal tears. She had been with Max ever since Margie's mother had died.

"A finer man never lived," Ethel said. "He was kind and generous. It was no trouble at all to please him. And when we had company he'd say, 'Get a cateress or whatever help you need, Ethel.' He left it up to me and paid the bills without a question. Are you going to keep this apartment, Miss Margie?"

"For awhile," Margie replied. "Until I know what I want to do. Will you stay with me, Ethel?"

"Just as long as you want me, dear!"

Everyone was so good to her. Everyone was considerate. Even the doctor telephoned that he had read of her father's death in the papers.

"He was in much worse condition than he realized. I tried to warn him but his life could only have been prolonged a short time."

"He wasn't very careful about following your instructions," Margie admitted.

"It couldn't have made much difference," he replied.

She was greatful to the physician for telling her that. It softened her resentment against Helene which had never been altogether justified since the widow hadn't known until he had a stroke that Max wasn't well.

Death minimized so many less important issues. Nothing really mattered except the fact that she would never see him again.

Margie stood by the open grave with Barry beside her and her heart ached unbearably. Unreasonable and selfish as he had been at times she had never doubted her father's affection. He had clung to her like a child after they went to the ranch. At least he had been contented there.

On the drive home Barry held her hand. They were in Lawrence Welch's car and Edna sat in front with her husband, her face stained with tears. Max Wainwright's friends were worldly and sophisticated but also loyal and Max had been a universal favorite. Barry came into the apartment with Margie. Edna had asked them to her house but Margie declined. Ethel would have dinner ready for her and Margie was so tired she wanted to go to bed.

As they entered the living-room she found a fire burning in the fireplace to help dispel the late February cold. She dropped into a chair saying, "Sit down, Barry!"

"Would you like to have me come back after dinner?"

"Stay and eat with me," she urged. "I'll have to go to bed right afterward but I don't want to eat dinner alone."

"You need never be alone again, darling!" Barry said tenderly.

CHAPTER XXVI

At the moment Margie was too grateful for Barry's presence to think about the future. She pressed the hand he had placed over hers and thanked him, but after dinner which Ethel served on a card table before the fire Margie suggested that he leave.

"I know you're exhausted," Barry said. "And I'm not going to ask you to make any definite promises tonight but this much I must say. Helene has gone to New York. She left several weeks ago. There was nothing that mattered between us ever. I never had any intention of marrying her."

[illegible] to me any more either," she admitted. "I want to forget your visit to Tucson and everything that happened while you were there."

"That's my girl! So do I. And the quickest way to do it is for us to be married. You shouldn't live in this apartment alone, dear!"

"I suppose not," she said doubtfully.

"Everyone thinks we're still engaged."

"Yes, I know. But I'm too tired to talk about anything tonight, Barry."

"I realize that, sweetheart, and I'm leaving right away. But before I go I want to put my ring back on your finger where it belongs."

She watched him slip the ring on her finger with a lassitude born of grief and fatigue and she felt nothing whatever when he kissed her goodnight. As the door closed behind him Ethel appeared in the doorway.

"I brought some things in a suitcase, Miss Margie, if you would like to have me sleep here."

"Thank you Ethel. I would appreciate it very much."

She had always been fond of Ethel and it comforted her to know she would not be alone in the apartment where she had never spent a night without her father. Ethel helped her undress and put her to bed turning off the lights and opening the window. Margie thanked her drowsily. Everyone had been so kind. Maxwell's friends and Ethel and Barry. Everyone at the ranch in Arizona, too. Blanche and Philip. Even the little Indian maid had helped Margie pack with shy, unexpressed sympathy.

Philip was angry with her when they came into the house that night but ignoring his own feelings he had done everything he could to make the situation easier for her. Dear Philip, or was it Barry, who had run through the garden in the moonlight for a dip into the quiet pool? They swam the length of it several times before climbing out to sit on the ledge and dangle their legs. Then he had said, "I love you, Margie! I want to marry you. Say that you love me, too." She had evaded him by slipping down into the water but he had followed her.

"There was never anything between Helene and me that mattered," Barry said pulling her into the shallow water. She sank into his arms with a sigh of relief then she realized that it was Phil not Barry and she was so confused she began to cry. When she wakened real tears were rolling down her cheeks but it was Maxwell she wept for. She could not stay in this apartment without him. The sensible thing to do was marry Barry . . .

But when she closed her eyes she saw a huge saguaro cactus standing with its arms outstretched and the face of a clown which resembled Philip's. When she ran toward it the scene changed and there was a line of tamarack trees dancing in white and silver ballet costumes to music which swelled louder and louder until it sounded like the telephone.

(To Be Continued)

ADOPTED NEW NAME

The name of the royal family of England was changed to Windsor by proclamation in 1917.

Little Stories for Bedtime - - -

By THORNTON W. BURGESS

YOWLER BEGINS TO GET DISCOURAGED

When Yowler the Bobcat had found out all he thought he needed to know about the habits of the Gobbler family he made his plans to catch one or more. Now Yowler's way of hunting is not like the way of Old Man Coyote or Reddy Fox. They hunt fairly, depend on ears, eyes, nose, and wits to catch their prey. Those they hunt have some chance if they are smart. But Yowler is a sneak, much like his cousins, Tufty the Lynx and Puma the Panther. He then patiently waits for an unsuspecting victim to come along.

Having found out the favorite feeding grounds of the Gobblers he planned to hide close to one of them and then spring out and catch the first Gobbler who came within his reach. So, just before the break of day, he hid close to one of these feeding-places. You see he found out that the Gobblers feed early in the morning. He watched the Jolly Little Sunbeams creep through the Green Forest and chase out the Black Shadows. He heard a distant "gooble-obble-obble" and knew that the Gobblers were awake and he grinned a wicked grin and licked his lips as he thought of the good breakfast he felt sure of having. He heard Chatterer the Red Squirrel scolding. He heard Sammy Jay screaming in the distance and was glad that Sammy hadn't taken it into his head to come this way. Then all was still. Yowler waited and waited, his ears cocked for the sound of rustling leaves, which would warn him that the Gobblers were coming. But Yowler waited in vain. You see the Gobblers had gone to another feeding-place that morning.

When Mr. Jolly Sun was so high in the blue, blue sky that Yowler knew it was useless to wait longer, he snarled his disappointment and went to look for a wood mouse.

The next morning he was back there again hiding as before. They didn't come. Once more they had gone to another place. On the following morning Yowler tried one of the other places. He knew by the way the leaves had been scratched up that this was the place where the Gobblers had been the morning before.

He heard a distant "gobble-obble-obble," and knew that the Gobblers were awake.

"This is the time I'll get one," thought he as he hid, and he licked his chops hungrily. But it seemed as if a good fairy must be watching over the Gobblers, for on this particular morning they went to the place where Yowler had waited so unsuccessfully the two mornings previous.

The same thing happened several times more. You see, Big Tom, the head of the Gobbler family, is rather smart himself. If he hadn't been smart he never would or could have lived to grow into such a big handsome fellow as he is. So, though Big Tom knew nothing about Yowler, not even that he had come to live in the Green Forest, he knew others just as anxious for a turkey dinner and so he had formed the habit of leading his family to various feeding-places, seldom twice in succession to the same one. It was this that upset Yowler's carefully laid plans.

Yowler was getting discouraged. It seemed as if his luck must change, but it didn't. So, then he decided to try another plan. He would hide in a tree over one of the paths that the Gobblers used often and drop down on one of them. He knew just the tree for his purpose. He would try this new plan on the morrow.

Next Story: Almost but not quite

(Released by Associated Newspapers)

The Daily Cross-Word Puzzle - - -

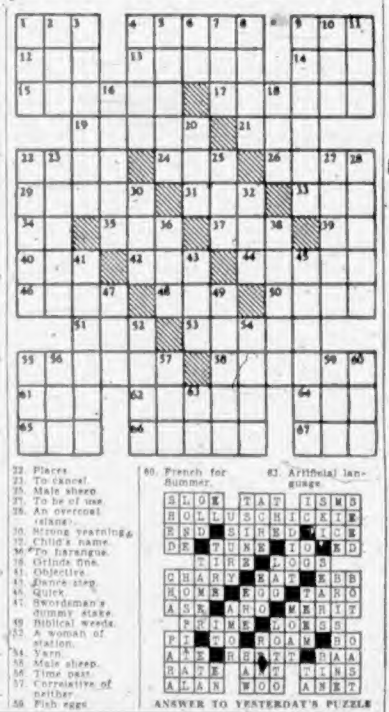

ACROSS
1. A beverage.
5. Feminine name.
9. Enthusiasm.
12. A weight of India.
13. Under 21.
14. A Capuchin monkey.
15. Preacher.
17. Silvery.
19. Measure of land (pl.).
21. Occupied a chair.
22. Old Japanese system of syllabic writing.
24. Sixty-sixties, Babylonian numeral.
26. Pierced with pointed weapon.
29. Contestant in a race.
31. Buddhist pillar.
33. Hall.
34. Printer's measure.
35. To confine.
37. Queen of the fairies.
39. Article.
40. To place.
42. Short sleep.
44. To granulate.
46. Strike with open hand.
48. Slang for gun.
50. Capably.
51. A color.
53. A sylvan deity.
55. A kind of loose overcoat.
58. Obliteration.
61. Years old.
62. Kind of mushroom.
64. Cooking vessel.
65. Bright saying.
66. Rats away.
67. Golfer's mound.

DOWN
1. Poisonous snake.
2. A meadow.
3. Wandering.
4. Cupid.
5. Hits ball close to ground.
6. Preposition.
7. Common (Hawaiian).
8. Mistakes.
9. Fish genus.
10. To bring forth.
11. To put in competition.
16. Steep declivity.
18. Aeriform fluid.
20. Rare Indian timber tree.
22. Places.
23. To cancel.
25. Male sheep.
27. To be of use.
28. An overcoat (slang).
30. Strong yearning.
32. Child's name.
36. To harangue.
38. Grinds fine.
41. Objective.
43. Dance step.
45. Quick.
47. Swordsman's dummy stake.
49. Biblical weeds.
52. A woman of station.
54. Yarn.
56. Male sheep.
58. Time past.
59. Correlative of neither.
60. French for Summer.
63. Artificial language.
64. Fish eggs.

ANSWER TO YESTERDAY'S PUZZLE

PANOLENE Soles

OUTWEARS LEATHER 2 TO 1

2 Television Sets and Many Other Prizes

GYRO CARNIVAL

AND HOLE-IN-ONE CONTEST

★ BINGO ★ GAMES

★ CHILDREN'S RIDES

★ FUN FOR ALL

CENTRAL JUNIOR HIGH SCHOOL GROUNDS

STARTS TONIGHT

RIP KIRBY — By Alex Raymond

BLONDIE — *Nice Work If You Can Get It* — By Chic Young

MARY WORTH'S FAMILY — By Dale Allen

JOHNNY HAZARD — By Frank Robbins

POP — *How True!* — By J. Millar Watt

MUTT AND JEFF — *It Isn't Jeff It's the Weather* — By Bud Fisher

THE NEBBS — *Information* — By Hess

PENNY — By Harry Haenigsen

Additional Beds at Health Centre Pressing Need, Says Councillor

SAANICH COUNCIL NEWS

Expenditure of moneys for construction of a reception parlor at Saanich Health Centre "when beds are needed far more," drew strong criticism from Ward Four Councillor E. P. Cummins at a Saanich Council meeting last night.

The councillor struck out at Reeve E. C. Warren's pet project, which he proposed during last year's elections, and cast the only vote against awarding the contract for the work. He made sure that John B. Tribe, municipal clerk, recorded his negative vote.

CASES TURNED AWAY

"Cases are being turned away daily because of the lack of room for beds and now it is proposed to build a fitting room which could be done without. Beds are more important," declared Councillor Cummins.

Following the outburst from Councillor Cummins, Reeve Warren said he had heard no criticism of his proposal during the elections. He noted that the elderly people can only meet friends in a dark hallway or their bedrooms, adding he was "sorry to see any councillor oppose the addition."

"You didn't tell the voters about the shortage of beds," countered the councillor, who suggested construction of a Quonset hut to ease the situation.

Council awarded the contract to Dillabough & Luney, who made a $6,838 bid for the work. Luney & Robinson bid $7,243, and W. J. Williams, $9,770.

* * *

REPAIR HALL

Dillabough & Luney also were awarded the contract for repairs and painting of the old section of the Municipal Hall. Their bid was $2,195, and the work will include painting inside and out, gutter repairs, and tearing down of old garages and erection of a new one to house the police ambulance.

* * *

ASK EXEMPTION

Exemption from payment of trades licence fees for growing field cut-blooms from bulbs was asked of the council by the B.C. Bulb Growers' Federation.

Capt. Wilson, president, explained that the bulb industry is new to Saanich and is not in a very healthy position. He felt the product required no supervision by municipal officials and also beautified the country. Council laid the matter on the table for further consideration.

* * *

NEW CULVERTS

Purchase of more than $13,000 worth of curverts for use on the new road program was approved by council. About 6,800 feet of varied sizes will be bought from Evans, Coleman & Johnson Company.

* * *

SUBDIVISION BY-LAW

Council ran into its first snag over its recently passed ruling that all new subdivision lots must be a minimum of 60 feet wide and 100 feet deep. The trouble arose when a Ward Seven resident sought to subdivide a piece of property with 104 feet frontage.

Although some councillors felt permission should be granted, others contended any amendment to the by-law in this request would be leaving loopholes in the by-law. Council instructed the municipal clerk to seek advice from the solicitor.

BUILDS LAND-GOING BOAT

BRETON, Alta (CP).—A unique amphibious vehicle has been built by Jake Friesen here. It's a 15-foot, 400-pound craft with an airplane propeller driven by a motorcycle engine. It can reach six m.p.h. on the water, then put down its three wheels and travel 20 m.p.h. on land.

Municipal Briefs

CONTINUE SALE OF LOTS

Veterans will be permitted to continue buying city-owned lots at 25 per cent of their assessed value at least until June 30, 1950.

Alderman John Baxter moved in council yesterday that the privilege be extended an additional 12 months from last June 30 when it would have been discontinued.

He made his proposal as council considered an application from a veteran who stated he had been unable to take advantage of the special concession until after June 30.

Alderman Baxter received the unanimous backing of the remainder of the council.

Except in cases where World War veterans are involved, city-owned lots sell at 75 per cent of their assessed value.

* * *

TO CONSIDER REQUEST

City Council's legislative committee will consider a request of the Victoria Public Library that the Union of British Columbia Municipalities press for Provincial Government grants-in-aid to public libraries.

The U.B.C.M. will meet in Victoria next month.

Library officials stated in a letter to council that a system of grants to libraries outlined in the Program for Library Development in British Columbia, formulated in 1945, should be implemented.

* * *

SEEK GAS PLANT

An application of F. J. S. Sanderson, Petrogas Sales, Vancouver, for permision to install a propane gas plant on Canadian National Railway property on Tyee Road, was referred by City Council yesterday to its public works committee.

The company's application has already been approved by the Provincial Fire Marshal. The proposed location has been examined by Fire Chief R. T. Brindle and City Building Inspector J. W. Costerink. Both city officials recommended the granting of the application.

* * *

PLANS PARKING LOT

A proposal advanced by Jimmie Little, 2017 Quadra Street, to establish a public parking lot on property adjacent to his store at the corner of Quadra and Pembroke Streets was referred by City Council yesterday to the lands and zoning committee.

"There is a definite lack of parking facilities in this district with the result that there is much congestion of traffic at any time there is a public attraction at either the new Memorial Arena, Royal Athletic Park or Central Park," Mr. Little stated in his letter to council in which he asked for permission to open a parking lot.

He argued that such a parking lot would be a public convenience.

ALDERMEN LAUDED

There wasn't any dodging or sidestepping in the Council Chamber yesterday when a ratepayer tossed a bouquet to the aldermen.

In a letter to the council the ratepayer offered his congratulations for the "splendid job" done in improving Richmond Avenue in the vicinity of Royal Jubilee Hospital.

Alderman Frank Mulliner remarked that it was nice to receive a complimentary letter since most communications received were critical of council's actions.

"What's your wish with this letter?" Mayor George asked the council. "I think we should frame it."

The letter was received and filed.

* * *

PROTESTS REJECTED

Most recent objections to increases in trades licence fees were accorded the same treatment by City Council yesterday as has been given earlier protests.

A finance committee resolution stating that council is unable to revise the new schedule of fees will be forwarded to the Associated Bottlers of Carbonated Beverages, the Victoria Automobile Dealers' Association and the Victoria branch of the Garage and Motor Trades' Association.

* * *

APPROVE APPLICATION

Application of the Vancouver Island Coach Lines to install two gasoline tanks of 2,000 gallons capacity in the 700 block on Humboldt Street was approved by council yesterday.

* * *

GRANT AUTHORIZED

Council yesterday approved a finance committee recommendation authorizing a civic grant of $583.37 to the Navy League of Canada.

* * *

GRANT EXEMPTION

A property tax exemption was granted by council yesterday to the Bethesda Gospel Hall, corner of Oak Bay Avenue and Davie Street.

* * *

TO ATTEND SESSION

Parks Administrator W. H. Warren was granted permission by council yesterday to attend the convention of the American Institute of Park Executives to be held in Detroit from September 20 to 23.

Part of the cost of Mr. Warren's trip will be borne by the Federal District Commission which desires his presence at a meeting in Ottawa during the week previous to the Detroit meeting. Mr. Warren is a member of the Federal District Commission established to supervise the work of beautifying the national Capital.

* * *

LOTS RESERVED

Council yesterday passed a parks committee recommendation reserving 15 lots on the north side of Topaz Avenue for park purposes.

* * *

TO DEMOLISH HOUSES

City Council recommended yesterday that tenders of $50 each for the demolition of two houses, one at 641 Princess Avenue and the other at 2120 Douglas Street be accepted from J. Arundell. Both houses were placed on council's condemned list earlier this year.

* * *

PLAYGROUND FUNDS

The parks department was authorized by council yesterday to use for playground supervision an $800 item set aside in the 1949 estimates for improvements to Pioneer Square.

* * *

BY-LAW PASSED

Council gave final passage yesterday to its by-law authorizing construction by Central Mortgage and Housing Corporation of 100 additional housing units.

Alderman John Baxter was the only member of council to vote against the by-law.

* * *

CITY PROPERTY SOLD

Sale of four city-owned lots for a total of $1,930 was approved by City Council yesterday.

* * *

ZONING APPROVED

A Town Planning Commission recommendation that all lots on the north side of Dundas Street, between Catherine and Alston Streets, be zoned for commercial use was approved yesterday by council. The lots were formerly zoned for single-family dwellings.

Announcements

Aris Centre of Greater Victoria, 823 Broughton Street, loan exhibition to August 6. Gallery hours 11 a.m. to 5:30 p.m. Tuesday to Saturday, and Saturday evenings 7:30 to 9:30. Friday noon musicale of recordings: public and members invited to bring lunch and enjoy music if lunch hours falls between 12 and 2 p.m. Artists note: Forms available at the gallery for 35th annual exhibition of N.W. Artists at Seattle. Entries close September 26.

Salvage Collection: The Salvation Army will pick up from your door salvage of all kinds. Used clothing, shoes, furniture, your rags, household mattresses, carpets, rugs, carton boxes, newspapers, magazines, rendered fats. When you give it to the Army it is to help others. Phone G 7612.

You That Have Had your vaccination should get your mattresses, pillows and your down comforters sterilized and renovated now before the Fall rush. Victoria Sterilizing Co., 748 Market Street, B 1653.

Saanich Liberal Association—Basket picnic to be held at Beaver Lake Park, Saturday, August 6. All members and friends cordially invited. Hot water, ice cream, soft drinks provided. Sports for young and old with prizes.

Dr. Stanley S. Avren, formerly of Regina and Winnipeg, announces the opening of his office for the general practice of medicine and surgery at 106 Woolworth Building, 1216 Douglas Street, Victoria. Office phone G 0622, or if no answer, phone doctors' directory, E 1195.

Salvage Collection for Fairfield, Fernwood, Mount Tolmie. We collect rags, paper, household mattresses and all kinds of bottles. Phone E 3413.

The Grange, Mt. Newton Crossroad, for delicious afternoon teas in the atmosphere of the Old English Manor House.

The Old Charming Inn—Oak Bay seafront. All bedrooms with private baths. Comfortable suites. Telephone G 0267.

Anyone knowing the present whereabouts of Eugene Blalock, formerly of Langford, please advise Box 1646, Colonist.

"Laurel Brae," Mill Bay. Fried chicken dinners, lunches, teas, rooms, fishing trips. D. Blyth, prop. Phone Cobble Hill 13L4.

Steam Baths, Massage, electric treatments, colonic irrigations—E 8111.

The Chalet, Deep Cove. Chicken luncheons and dinners, Devonshire teas. Telephone Sidney 82F.

Ronsons Repaired while you wait, 25c to 95c including parts. 703 Fort St., Kilburger's the Jewelers.

C.C.F. Garden Party, Wed., Aug. 17, Woodsworth Hall, 857 Pandora.

Kilmalu on shores of Mill May, for your vacation. Meals served. Phone Cobble Hill 5Y3.

The Canadian Pensioners' Association of the Great War's disabled men will hold their annual tag day on Saturday, the 6th of August at Prince Robert House, Douglas Street.

Furs—Have your fur coat remodeled now for $35. Fur coats repaired, cleaned, glazed, dyed, etc. All work by experts. Park Furs, 816 Humboldt, B 2212. We call and deliver.

Rexair will humidify and clean all dust from the air in your home, as well as clean rugs, floors and furniture. For demonstration, phone E 5247.

HILLCREST WOOD SPECIALS

3 DAYS ONLY

All Fir Bryland Split Wood, Excellent for Kitchen Range, No Chopping Required, Hand Graded to Eliminate Sawdust and Rubbish

$6.00 CORD IN 3-CORD LOTS

CAPITAL FUEL CO. — B 1551

Retiring Firemen Honored by Department

—Colonist Photo.

Lieut. Robert Eastham, city fireman for 32 years, and Lieut. William White, 34 years fireman, were honored Monday in brief ceremony at No. 1 hall, Cormorant Street, on occasion of their retirement from Victoria Fire Department. Presentation was made to two veteran fire fighters. Ald. Harold M. Diggon, chairman of fire wardens, is pictured above shaking hands with Lieut. White. Pictured left to right are Ald. F. G. Mulliner, Deputy Chief Phillip N. Guy, Lieut. White, Lieut. Eastham, Ald. Diggon, Fire Chief Robert T. Brindle and Ald. John Baxter.

Loss of Wheel Causes Mishap

Loss of a rear wheel resulted in a small English car turning completely over and landing on its roof at 12:35 p.m. yesterday on Oak Bay Avenue.

City police said the car was being driven east on Oak Bay Avenue by John Howard Wade, 1538 Beach Drive, who was uninjured when the car rolled. He told police he hung onto the steering column, which probably saved him from serious injury.

Making his escape even more surprising was the fact that the car was a convertible. Damage was estimated at about $150. Attending for city police were Constables Alex Nichol and Arthur Newsome.

To Broadcast From England

The many "Cumbrians" from England, who have settled in British Columbia, will probably have a twinge of homesickness when they listen to the B.B.C.'s "Looking at Britain" broadcast, August 11.

Entitled "The Lake District National Park," it has as narrator and interviewer William S. Newall, son of Mr. and Mrs. F. Newall, 194 Croft Street, Victoria.

The program includes interviews with people living in the Lake District of England, and a description of the district.

William Newall, who is a justice of the peace for Cumberland, is one of the best-known journalists and broadcasters in the North of England, and is a regular reader of The Daily Colonist, which he receives every week from his parents.

To Show Six Films In Park Thursday

Six short films will be shown at the bandstand in Beacon Hill Park on Thursday at approximately 9:30 p.m., it was announced yesterday.

They are: "Singing Stars of Tomorrow," "Painters of Quebec," "Atlantic Salmon," "Life on the Western Marshes," "Tom, Tom, Pipers Son," and "Montreal, Tercentenary."

Court Refuses to Grant Bail For Accused in Theft of Car

An application for bail by Gavin Sinclair, alias Gavin McPhearson, charged in city police court yesterday with theft of a car owned by Emerson Smith, 353 Linden Avenue, was refused by Magistrate A. T. Thomas.

Sinclair was remanded to Thursday without plea.

He was arrested by Constable Donald Bule after a wild chase through downtown streets Monday night. The constable, after firing two warning shots, took Sinclair into custody in the James Bay Hotel coal bin.

Claude L. Harrison, city prosecutor, requested the magistrate to fix substantial bail.

CAR CHARGE

Edward McDonald, 217 Fort Street, pleaded guilty to a charge of taking a car without the owner's consent on Sunday and was remanded to Thursday for judgment.

McDonald was charged after the car he was driving was in collision with a freight train on Admirals Road. The car was dragged 145 feet without injuring McDonald or his wife.

George Thackeray of Wilson Motors Ltd., Yates Street, owners of the car, testified that McDonald took the car without permission from the garage lot. He said McDonald had been with the firm for two or three weeks and had been doing some work in the garage on Sunday. Damage was about $1,500, he stated.

McDonald was arrested on a warrant by Detectives Pearon Woodburn and Maurice Wilkinson.

CHURCHILL, Man. (CP).—Hudson Bay fishermen now can take their whaling catches to a new factory opened here this Summer. The plant will produce edible oils, fertilizer and meat for fur ranches.

Victoria Flying Club Members Plan Flight to Port Angeles

Every available aircraft, loaded with as many Victoria Flying Club members as possible, will take off from Patricia Bay airport on Sunday, August 28, on a combination goodwill and breakfast flight to Port Angeles, Wash., it was announced yesterday.

The day-long outing, which will include an air show in the afternoon, has been arranged by the Port Angeles Chamber of Commerce, who sent a special invitation to the club members to attend.

DEFRAY CUSTOMS CHARGES

The Chamber of Commerce informed the club that it will defray customs charges for those coming over for the event.

Planes and pilots who attend the big show have been invited to enter in various contests. Prizes will be given to winning participants, which will include a free week-end for two at Lake Crescent Lodge, Wash.

Four two-seater type planes will leave Patricia Bay airport at 9 a.m. Sunday, while two larger planes, which carry three and four passengers respectively, will leave at 8 a.m. They will make a second trip an hour later to carry more club members to Port Angeles.

The invitation to the club was signed by W. H. Snyder, Commanding Officer of the United States Coast Guard.

BUILDERS' SUPPLIES

EVANS, COLEMAN & JOHNSON BROS. LTD.

Office and Wharf 900 Wharf St. PHONE B 3105

SPECIAL — 3 DAYS ONLY

★ **NO. 2 MILLWOOD**

2 CORDS **$7.50**

NO RUBBISH — IMMEDIATE DELIVERY

HARKNETT FUEL

737 PANDORA G 2647

Good Galvanized Metal Boxes

8" x 14" x 21" — With Handles

SUITABLE FOR TOOL BOXES

PRICE, 95¢ Each

For Your Shortage—See Our Surplus

Capital Iron & Metals Ltd.

1824-1832 Store Street G 2434-G 8441

"Suffered Much With Constipation"

"I tried many remedies but could not end this old trouble. One day I was told to try KELLOGG'S ALL-BRAN. I began to eat this cereal regularly. It works wonders!" H. Mason, 5727 9th Avenue, Rosemount, Montreal. *Just one of many unsolicited letters.* You *too* may find *lasting* relief from constipation due to lack of bulk in the diet! Eat a daily ounce of crisp, tasty ALL-BRAN, drink plenty of water! If not completely satisfied after 10 days, send empty carton to Kellogg's, London, Ont. GET DOUBLE YOUR MONEY BACK.

Council Puts Argument Over Hut to Committee

Two opposing delegations sought to gain the ear of the City Council yesterday and their arguments were finally turned over to the lands committee for consideration.

A delegation representing the Greater Victoria Girl Guides Association asked the council to approve its application to move a former army hut from Dallas Road to the southeast corner of Chester Street and Fairfield Road. A delegation of property owners in the vicinity of the intersection opposed the move.

FOR HEADQUARTERS

E. C. Lewis, chairman of the Greater Victoria Girl Guides Headquarters Committee, stated it was planned to move the hut to the new location for use as a central headquarters for all city Guide activities.

He said the Greater Victoria Girl Guides Association sponsored the group activities of some 400 girls and 50 leaders of Guide and Brownie packs.

"The girls are encouraged to develop their powers of self reliance, observation and thoughtfulness for others; to accept responsibility, learn handicrafts and maintain themselves in a state of mental and bodily fitness," he advised.

IMPORTANCE GROWS

He stated that the question of a central headquarters had become increasingly important as the Guide movement in Victoria had grown. At the present time the Boy Scouts have a central headquarters at the corner of Chester Street and Fairfield Road, but the Girl Guides have none, he added.

Mr. Lewis assured council that the hut would be transformed to present an attractive appearance "in keeping with the architectural surroundings of the neighborhood."

"Both buildings and grounds would be kept in a state of repair and development representative of the ideals of orderliness and cleanliness taught by the movement," he promised.

He advised that if his association decided to build a new structure it would have to come to council and "beg off" an offer to buy the Dallas Road army hut from the city.

Miss Mabel A. Cameron, 510 Trutch Street, representing property owners opposed to the Girl Guide application, declared the area in question was zoned for single family dwellings.

She stated that a legal opinion obtained by the group has disclosed that the city did not have the right to permit erection of a club house at the corner of Fairfield Road and Chester Street.

Miss Cameron said she represented property owners who will pay a total of $6,400 in taxes to the city in 1949.

She objected that the erection of the club house would detract from the appearance of the neighborhood and present a fire hazard.

She voiced the opinion that the Boy Scout headquarters had been located illegally.

HAVE NO QUARREL

"We have no quarrel with the Girl Guide organization but we object strongly to their bringing an army hut into our midst," she concluded.

When Alderman Frank Mulliner asked City Solicitor A. J. Patton for an opinion in regard to zoning regulations, the whole question was put in the hands of the lands and zoning committee which was instructed to confer with Mr. Patton.

More Enjoyment is Yours With

New COLUMBIA LONG PLAYING RECORDS FROM Fletchers

1130 DOUGLAS

FIR SAWDUST

Fill Your Bins for the Winter--NOW!

By New Blower System

2-UNIT LOTS ..... $6.00 Per Unit

BULK, 2-UNIT LOTS ..... $4.50 Per Unit

SACKED ..... $6.00 Per Unit

Delivery in the following districts: Greater Victoria, Colwood, Langford, Luxton and Metchosin.

Selkirk Fuel E 3914

Thirst, Too, Seeks Quality

Authorized bottler of Coca-Cola under contract with Coca-Cola Ltd.

OLD ENGLISH BEVERAGE CO. LTD.

562 JOHNSON STREET PHONE G 5414

Vancouver Island News

From Colonist Correspondents

Nanaimo Court Imposes Punch Board Penalties

NANAIMO, August 2—Resulting from raids by Corporal Arthur Vickers and Corporal Arthur Wellens of the Provincial Police here last Saturday and Sunday, proprietors of two local stores pleaded guilty to charges of having gambling devices in their possession.

Eleven punch boards were ordered confiscated by Magistrate Lionel Beevor-Potts.

Arthur Wagstaff paid a fine of $35 and costs. Two boards were found in his store at the south end of the city. Douglas C. Inham paid a fine of $50 and costs.

Lake Cowichan To Celebrate

LAKE COWICHAN, Aug. 2—At a recent meeting of the sports committee of the United Organizations of Lake Cowichan, plans were made for Labor Day sports. It is expected that the "Lady of the Lake" contest will be sponsored by volunteer fire brigades from Lake Cowichan, Honeymoon Bay and Youbou. Each fire brigade will name a candidate.

Plans were discussed for a children's parade and various sports events. N. H. Webb, president, was chairman.

At the close of the meeting, Mrs. J. Nichol informed the organization she would be in charge of the local branch of the Vancouver Island Union Library, which would be located in the Community Hall. She will be on hand to exchange books on Tuesday afternoons and evenings.

Run of Grilse

CHEMAINUS, August 2—Grilse are running well in Stuart Channel off Chemainus, and a few large salmon have also been landed. More than 20 small boats out last Sunday averaged six grilse each.

See Shawnigan

SHAWNIGAN LAKE, Aug. 2—Employees of Kelly Douglas Co., Ltd., held their annual picnic at Shawnigan Lake on Saturday, using the local school sports field and the facilities of the S.L.A.A. Hall. The weather was clear and hot, and the picnickers enjoyed a program which included swimming, sports and softball, tempered with quantities of ice cream and cold drinks. On the previous Sunday 34 employees of the Port Street Safeway Store also enjoyed a staff picnic at Shawnigan.

—Photo by Sparshatt & Barr.

HUGE LOGS DEMOLISH VICTORIA AUTOMOBILE AT ALBERNI.

Photograph shows automobile owned by Reginald Bennett, Victoria, demolished at Alberni Monday when trailer broke away from logging truck and logs rolled off at intersection of Johnson Street and Victoria Quay. Mr. and Mrs. Bennett and two children in car escaped injury. Logs also fell on two other automobiles and dismantled truck parked in front of garage. Provincial Police are conducting thorough investigation of accident.

Protest Plans to Boost Charges for Telephones

LADYSMITH, August 2—A report to the Ladysmith City Council noted extension of Gatacre Street grading to include the roadway approach to the E. & N. Rly. Additional work will entail a double-coat flush surface as far as the tracks at the north end of the station. An agreement as to the cost is being arranged with railway officials.

R. Gill's request for a concrete sidewalk before his business premises on High Street, off First Avenue, was referred to the public works committee.

The Council ruled that city machinery would be available on Saturdays, but not Sundays. This stand was taken because of no previous definite ruling about week-end use. It was decided that rental on Saturday would be advisable for the convenience of loggers and others.

In response to a communication from the U.B.C.M., requesting an expression of opinion on the proposed increase in B.C. Telephone Company rates, the council moved that a protest be lodged against the move. It was conceded that increased rates would be justified if the service were improved accordingly. Some ancient equipment is still in use here.

Organize Show At Ladysmith

LADYSMITH, August 2—The O'Halloran Cup will be put up as a trophy at the annual gladioli show to be staged on Saturday in the Agricultural Hall. Competition will be open to exhibitors from Chemainus, Saltair, and Ladysmith district. Local Girl Guides will serve tea, in charge of Mrs. Ray Parkin, president of the Ladysmith Girl Guide Association.

Playful Whale Likes Narrows

CHEMAINUS, Aug. 2—Many fishermen have reported sighting a black whale about 70 feet long during the past two months. It loiters between Tent and Coffin Islands, and also swims from Crofton to Maple Bay in Sansum Narrows. Its noisy spoutings in close proximity to fishermen creates considerable excitement.

Beats Partner With Big Fish

CAMPBELL RIVER, August 2—W. J. McPherson, Seattle, a guest at Ferndell Tourist Camp, landed a Tyee salmon weighing 52 pounds. It was the largest fish hooked in Discovery Passage this season. Mr. McPherson had been trying for the past four years to beat the record of his business partner, who hooked a 48-pound salmon in 1945.

Daily Astrology

By RITA DEL MAR

For Wednesday, August 3, 1949

Today's Quotation: "When Liberty is gone, Life grows insipid and has lost its relish."—Addison.

Wednesday for Everyone: Morning and early afternoon: Permit yourself extra time en route and fulfill obligations to offset tendency toward delays, obstacles. Later: Exercise skills; enjoy yourself.

Look for your birthdate and birthsign below.

March 21 to April 19—(Aries)—Morning: Don't pour your ambitions, views into unfriendly ears. Late afternoon and evening: Make worthwhile progress.

April 20 to May 20—(Taurus)—Watch your step in mutual monetary matters prior to late afternoon. Later: Try for gains through others.

May 21 to June 20—(Gemini)—Morning: Devote yourself to things which require little help from others. Hold judgement in abeyance until late afternoon and evening.

June 21 to July 22—(Cancer)—Morning and early afternoon: Focus on tasks at hand. Reap your share of benefits by late afternoon and evening.

July 23 to August 22—(Leo)—Morning: Subdue the urge to follow expensive diversions or to take risks. Make steady progress near evening.

August 23 to September 22—(Virgo)—Morning and early afternoon: Hold feelings, temperament in check. Await a more positive turn of events by late afternoon and evening.

September 23 to October 22—(Libra)—Morning: Eliminate waste motions, efforts. Hold reunions with pals, relatives, local folk in late afternoon and evening.

October 23 to November 21—(Scorpio) — Fortify your cash reserves or bring the budget into line. Close the day agreeably; chalk up some gains.

November 22 to December 21—(Sagittarius)—Stick to work-a-day chores until late afternoon when you can "turn on the charm" in your own behalf.

December 22 to January 19—(Capricorn)—Clear up pending matter or come to the aid of those in need. Solve dilemmas by evening.

January 20 to February 18—(Aquarius)—Wait until the twilight hours if you wish recognition or preference. Earlier: Tighten the purse strings.

February 19 to March 20—(Pisces)—Morning: Put small reliance on assistance, teamwork. Late afternoon and evening: Build social standing; seek recreation.

Planning ahead—Good for sociability, entertaining, etc.: Late afternoon and evening of August 3, 4, 8, 10; afternoon and evening of 13, 15; evening of 16; afternoon and evening of 18; evenings of 19 and 21.

Weather Forecasts

East Coast of Vancouver Island—Clear in the morning becoming cloudy before noon. Light winds. Little change in temperature.

West Coast of Vancouver Island—Cloudy with showers in the northern section in the afternoon. Winds light becoming southerly 20 m.p.h. in the afternoon. Little change in temperature.

SPELDHURST, Kent, England (CP)—A. J. Chapple, 65, sub-postmaster here, has been awarded the British Empire Medal for his courage in grappling with an armed man in his post office.

Motorist Pays $75 Fine On Car Licence Charge

NANAIMO, August 2—James Gordon Duncan of Cedar District paid a fine of $75 plus $3 court costs, imposed by Magistrate Lionel Beevor-Potts on a charge of driving his car while the licence was under suspension.

Duncan said a Victoria court had suspended his licence for one year in May, and he had operated his car to take a friend home to the McMillan Sulphite Mill. On returning, his car skidded, and he had minor accident.

The court pointed out the seriousness of the offence, but told the accused, who pleaded guilty, he was being treated leniently because of his honesty in reporting an accident.

To Hold Derby

QUALICUM BEACH, Aug. 2—J. E. Cannon, secretary-treasurer of the Kenwork Logging Truck Manufacturing Company of Seattle, was guest speaker at a meeting of the Qualicum Beach Rotary Club in the K. of P. Hall. Plans were made for the Salmon Derby to be held from August 19 to 21.

Alter Building

QUALICUM BEACH, Aug. 2—Plans for conversion of the Qualicum Bakery building into modern apartments have been announced by J. Spight, manager for Dr. H. A. Matheson of Saskatoon, owner of the Riverside Auto Court, who recently took over the building.

The Dougan Transfer, formerly owned by Dick Dougan, is now being operated by Hugh Reid and Fred Minnie, and is now known as the Village Taxi and Transfer.

Tourist Loses Car Contents

NANAIMO, August 2—Charles Dunn of Calgary, a guest at an auto court here, reported to police his unlocked car near a cabin had been entered and effects valued at $100 stolen.

Catch Salmon Off Qualicum

QUALICUM BEACH, August 2—Phil Harris, radio comedian, and his party including Ray Singer, Al Newman and Dick Chevillat, caught ten Cohoes and one 20-pound Spring salmon in the Strait of Georgia. They are guests at Qualicum Beach Hotel.

Business Good

QUALICUM BEACH, Aug. 2—E. D. Thwaites, chairman of the Qualicum Beach Village Commission, announced that 92 per cent of the current property taxes had been collected.

CLOVER LEAF Fish Paste

5 Tempting Varieties for SANDWICHES - SNACKS - APPETIZERS

Now! WHOLE WHEAT IN FLAKES with All the Vital Wheat Germ!

DELICIOUS! CRISP! READY-TO-EAT!

You'll love whole wheat the ALL-WHEAT way. Spoon into Nature's choice grain—magically transformed into crunchy flakes. Quick to serve—easy to digest. Every bite supplies whole wheat with valuable wheat germ retained for good nutrition! You get vital whole-grain minerals—benefits of bran. Try a bowlful tomorrow with milk, sugar and fruit. Delicious ALL-WHEAT! Nutritious ALL-WHEAT!

Great to eat anytime! Get a package today. ALL-WHEAT is made KELLOGG-GOOD by Kellogg's of London, Ontario.

Mother Knows Kellogg's Best!

DON'T LOSE SLEEP FROM SUNBURN!

NOXZEMA ENDS PAIN INSTANTLY

DOESN'T STAIN CLOTHES

Don't let painful sunburn make your bed a torture chamber—get instant relief with soothing, cooling medicated Noxzema. Pat on snowy-white Noxzema—feel the wonderful cooling relief it brings to your fiery sunburned skin. Sleep in comfort—and don't worry about soiling bed linen—for Noxzema is greaseless . . . doesn't stain! You can apply Noxzema and dress right away.

For years Noxzema has been a standard sunburn treatment—used and recommended by lifeguards at famous beach resorts. *Actually, over 25,000,000 cases of sunburn have been successfully treated with Noxzema!* Available at all drug and cosmetic counters. 21¢, 49¢, 69¢, $1.39. Get a jar today.

Used at famous beach first aid hospitals!

Lifeguards at big beaches like Miami, Coney Island, Atlantic City and Waikiki use and recommend Noxzema to end the fiery pain of even severe cases of sunburn. Get a jar today—keep it handy all summer.

FOR A RICH HEALTHY TAN —WITHOUT BURNING, USE NOXZEMA SUNTAN OIL SUNTAN GREASELESS

Going Places!

Wear Leckies, and regardless of distance, you stride along in easy comfort, foot-fresh. Throughout, Leckie Shoes have the quality—the good styling that others admire and you enjoy.

Shown here—the popular grained leather wing tip brogue—fashioned in the famous Leckie manner.

LECKIE'S QUALITY SHOES

"Have you heard about Paradol?"

DON'T MISS OUT on a long-planned outing or party . . . when Paradol *quickly* helps to relieve periodic pains, without disagreeable let-down or after-effects! Scientifically compounded from 4 ingredients—Paradol is excellent for headaches, too. Get Dr. Chase's Paradol today—the name "Dr. Chase" is your assurance. 25

DR. CHASE'S PARADOL — Quick Relief from Pain —

WHAT A DIFFERENCE "inner cleanliness" makes in a child. And you never have to coax them to take sparkling, bubbling, pleasant-tasting ANDREWS LIVER SALT. Here's how ANDREWS does its healthful work:

FIRST . . . ANDREWS cleans and refreshes the mouth and tongue.

NEXT . . . ANDREWS sweetens sour stomach and corrects excess acidity.

THEN . . . ANDREWS works on the liver to check biliousness.

FINALLY . . . To complete your Inner Cleanliness, ANDREWS gently cleans the bowels. It sweeps away trouble-making poisons, corrects temporary constipation.

Try ANDREWS LIVER SALT tomorrow morning. Get a package now. And insist on getting *real* ANDREWS . . . not a substitute.

THE IDEAL FORM OF LAXATIVE

ANDREWS LIVER SALT

WORLD'S LARGEST SELLER

INNER CLEANLINESS HELPS KEEP YOU FIT!

The BAY'S

Half-Day Savings

WEDNESDAY STORE HOURS: 9 A.M. to 12 Noon

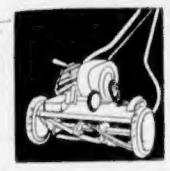

Reg. 125.00 Power Lawn Mowers

New "Eureka" power mowers with 19-inch blades, adjustable to fine or heavy cut. Johnson 4-cycle motor, feed on handle. Easy to operate, fully guaranteed. SPECIAL 99.50

PAY 19.98 DOWN—8.35 Monthly for 10 Months Including Small Carrying Charge

Ovenettes, Reg. 25.95

Excellent baking oven. 6 x 11-inch size with heat indicator and 2-burner top for cooking. Special 12.95

Oval Dishpans

Size that fits average sink. White enamel with red trim. Regular 1.69. Special 1.25

BAY Housewares, Third Floor

Stock-Up for Fall in BOYS' COTTON COMBINATIONS

Heavy knit balbriggan cotton combs, in medium weight for Summer-into-Fall wear. Ages 2, 4, 6, 8, 10 and 12. 140 pairs, reg. 1.65; 60 pairs, reg. 1.85. Special 49¢

BAY Children's Wear, Third Floor

36-In. Cotton CRETONNE

Good Quality at a Little Price!

Add a new gay touch to your home with floral cretonne! Natural ground with red, green or blue pattern . . . 36 inches wide. Yard 49¢

BAY Draperies, Fourth Floor

REGULAR 3.98 FIRST QUALITY GOWNS

Cool, dainty cambric gowns with attractive lace-trimmed V neckline. Choice of pink or blue; small, medium, large. 2.37

BAY Lingerie, Second Floor

Pull-On Elastic GIRDLES

Light weight for Summer wear. Small size only, "seconds" of a better line. Regular 97c. 59¢

Reg. 37c Cotton BRAS

Well molded with firm uplift. Sizes 32 and 36 only. Special 29¢

BAY Foundation Garments, Second Floor

Reg. 2.75 FINE COTTON HOUSEDRESSES

Crisp, clean, button front, so easy-into, so easy to iron. Assorted colors. Sizes 14 to 42. SPECIAL 1.94

BAY Housedresses, Second Floor

Toiletries

Sun Tan Oil—Regular 35c. Special 9¢

Durable Star-Lite Nail Files—Regular 25c. 9¢

Pancake Make-Up—Well-known lines. Regular 65c. 29¢

BAY Toiletries, Street Floor

Drug Sundries

H B C Health Salts—Regular 39c. Special 19¢

H B C Sulphur Ointment—Reg. 25c. Special 9¢

Saccharin Tablets—¼-grain, 100 tablets. Regular 25c. 9¢

BAY Drug Sundries, Street Floor

Notions

Assorted Beach Bags—Attractive colors. Each 59¢

Dovetail Comb Curler—Regular 25c. Special 9¢

Cosmetic Capes—Durable plastic. Each 79¢

BAY Notions, Street Floor

Hudson's Bay Company